Tonight: partial clearing
Saturday: mostly sunny

Victoria Times

Payoff puzzle
This week's prize $700

96th YEAR, No. 279 * * | VICTORIA, BRITISH COLUMBIA, FRIDAY, MAY 9, 1980 | 25 CENTS DAILY; 30 CENTS SATURDAY

Island promised natural gas

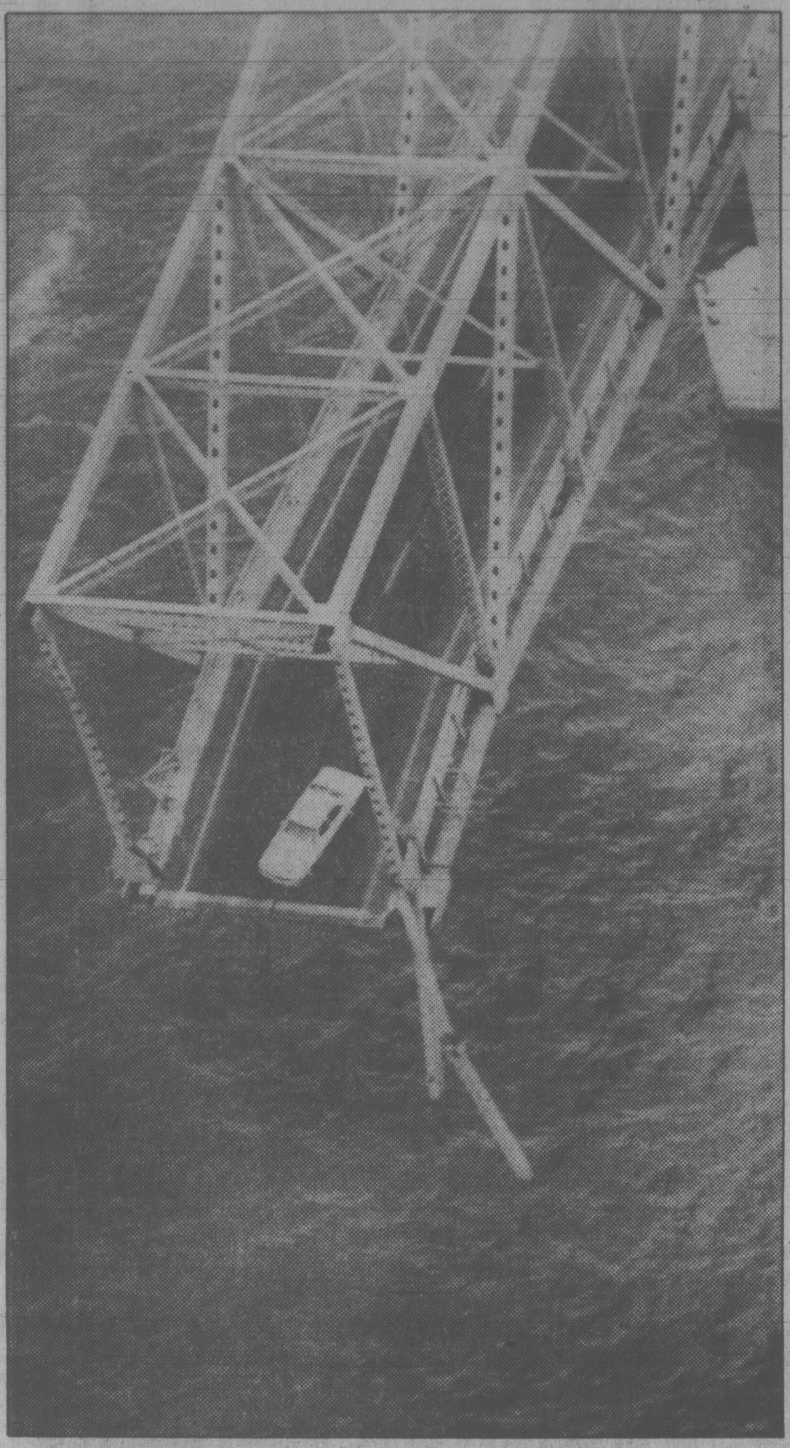

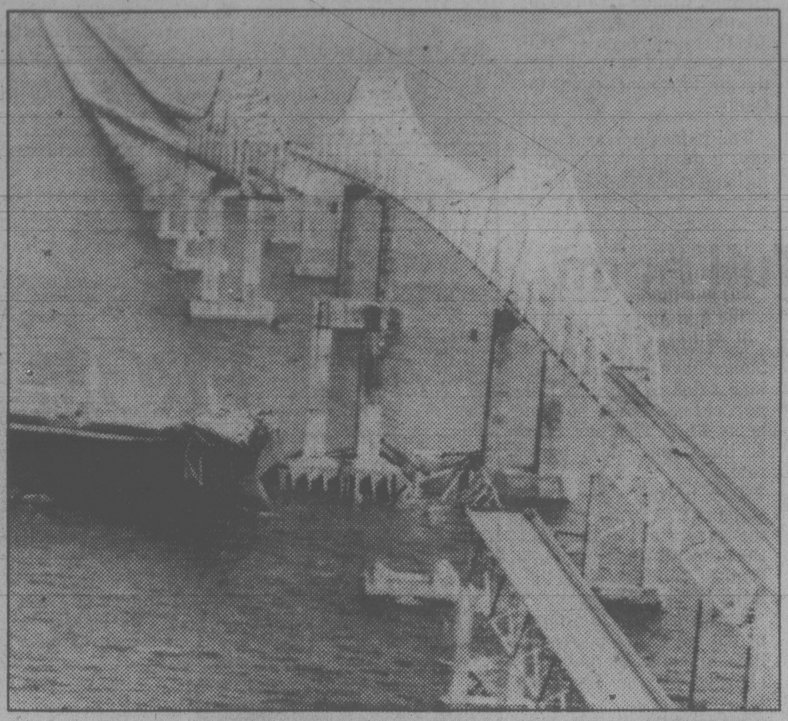

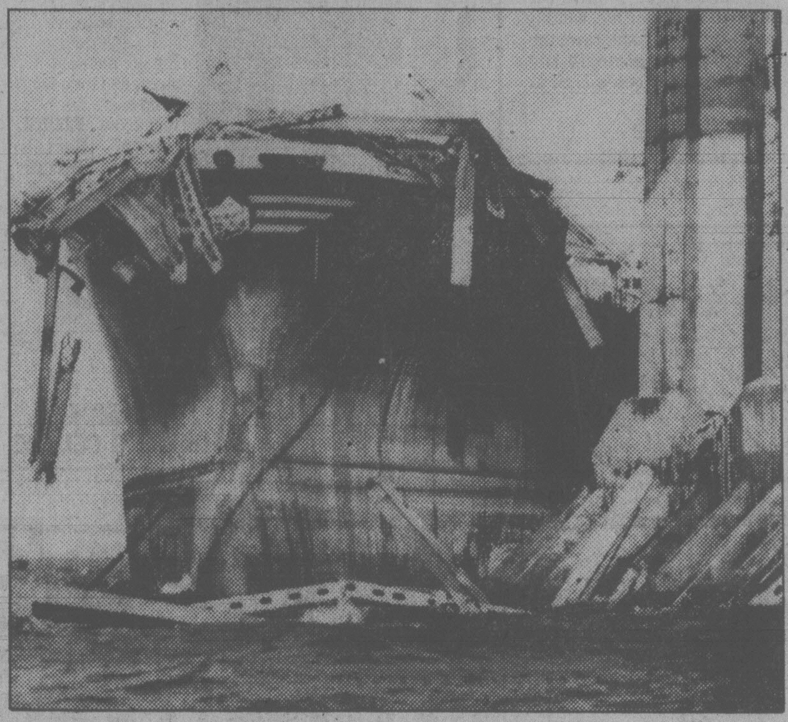

Car teeters on brink (left photo) after bridge span is knocked out (top right) and lands on cargo ship (bottom right)

Public hearings set for summer

By AL FORREST

The provincial government is fully committed to a natural gas pipeline to Vancouver Island as soon as possible, Energy Minister Bob McClelland said today.

The minister said he has called for public hearings by the newly-constituted B.C. Public Utilities Commission.

The commission will be formally established by early summer and its first task will be the pipeline hearings, he said.

The hearings should be concluded within three or four months, after which designs could be drawn up and construction could begin.

The project would take about two years, bringing natural gas to Vancouver Island by the end of 1982 at the earliest.

McClelland made the announcement at a one-day energy symposium at The Empress, jointly sponsored by the University of Victoria and the Greater Victoria Chamber of Commerce.

The Social Credit government made the pipeline a campaign promise in the provincial election of 1979 but early this year in an energy policy statement the government appeared to have put the project on the back burner.

Now McClelland has given a firm commitment.

Terms of reference for the hearings will be published by order-in-council in June.

The hearings will deal with pipeline routes, costs, financing and servicing.

"Should a subsidy (from the provincial government) be necessary, we would expect the federal government would participate inasmuch as a natural gas pipeline to Vancouver Island is a major step towards reducing Canada's dependence on petroleum products,'' McClelland said.

"I fully expect the commission's hearings on proposals from companies wishing to construct the pipeline will include consideration of the detailed costs involved and ways in which they can be met.''

McClelland said the pipeline cost might be recovered in part by establishing a slightly higher price for natural gas across the province.

This is the pricing policy followed for electricity where the Lower Mainland and Vancouver Island customers help pay the cost of supplying electricity to customers in more remote areas.

McClelland said he is confident the Canadian government will want to assist with the project because of its committment to help with pipeline construction in the Maritime provinces.

Two companies have indicated an interest in constructing the pipeline to Vancouver Island — Westcoast Transmission Co., which proposes a northern route linking Powell River and Campbell River, and B.C. Hydro, which has studied various routes arriving in the Duncan area.

Westcoast Transmission says it can build the pipeline at no cost to B.C. taxpayers if it gets exclusive rights to market the gas on Vancouver Island.

On the Lower Mainland, all natural gas is marketed by B.C. Hydro.

Victorians using oil pay more than twice as much to heat their homes as do Vancouverites using natural gas.

For example, if a Victorian is paying $252 to heat his home with oil over the winter, the same house in Vancouver can be heated with natural gas for $109.

Jetfoil given funds

The B.C. Development Corporation will provide up to $2,450,000 in loans and guarantees to put the Flying Princess Transportaion Corporation in business on the Victoria-Seattle run.

Cabinet approval for the deal was announced today by Industry Minister Don Phillips.

Under the agreement, BCDC will provide up to $550,000 in start-up money for the non-profit corporation plus a guarantee of $1.9 million for lease of the jetfoil from Boeing of Seattle.

The agreement runs for only one year. During that time, Flying Princess must repay from cash flow all the money it gets from BCDC, plus interest.

Further, it must pay the development corporation 15 per cent of any surplus it accumulates.

31 die as ship rams Florida bridge, hurls bus, cars, truck into ocean

ST. PETERSBURG, Fla. (AP) — A 185-metre cargo ship rammed the Sunshine Skyway Bridge at rush hour today, tearing away a large section of the 25-kilometre span and sending a Greyhound bus, two cars and a truck plunging into Tampa Bay.

At least 31 people were killed, the U.S. Coast Guard said.

Coast guard spokesman Russell Woodall said there were reports that the bus landed on top of the cars in the water.

One survivor was plucked from the water after his pickup truck plunged off the span.

The 21 bus passengers and their driver and the occupants of at least two other cars were trapped inside their submerged vehicles and drowned before rescuers could reach them.

Phillip Biebender, a spokesman for the U.S. Coast Guard in St. Petersburg said 17 bodies were recovered within hours after the freighter Summit Venture, a Liberian registry phosphate carrier, hit the bridge in a thundershower.

The accident occurred during the morning rush hour, but no other vehicles were known to have plunged into the bay, officials said.

The bus was resting in about six metres of water.

About 100 metres of the bridge collapsed where it crosses the main shipping channel.

One car was seen hanging over the edge of the torn bridge but its four occupants managed to crawl to safety.

Richard Hornbuckle, 60, of St. Petersburg, driver of the car, said: "It was raining cats and dogs. It was dark. The wind was blowing like a hurricane.

"I was doing about 25 m.p.h.; the Greyhound bus passed me doing about 35. There was a stalled car in front. As I came to the very top of the bridge, I saw the rest of it was out. I applied my brakes immediately and stopped within two feet of going in. I bailed out and went back to stop other cars."

"We got all the other cars stopped. I looked down and saw my car with all four doors open. I figured the Lord was real good to us.''

Chief Petty Officer Paul Scotti of the U.S. Coast Guard said one of the spans at the south end of the bridge, which soars over the mouth of Tampa Bay between St. Petersburg and Bradenton, was knocked out when hit by the ship at 7:38 a.m.

"There was a thundershower at the bridge at the time, and visibility was zero,'' Scotti said.

Sgt. Jim Kelley of the Hillsborough County sheriff's office in Tampa said there had been a motor vehicle accident on the bridge shortly before the ship hit.

"A (state) trooper was investigating an accident when it happened,'' Kelley said. Divers from the sheriff's office were sent to search for survivors and bodies.

The Sunshine Skyway is a 25-kilometre bridge-causeway with twin roadbeds. It crosses Tampa Bay at St. Petersburg. The skyway is a system of twin bridges 260 metres long and four smaller bridges with six causeways.

Tugs hauled the Summit Venture out of the way, a large dent visible high on its starboard side. The coast guard said one crew member of the freighter was pulled from the water and was being treated for undetermined injuries.

ON THE INSIDE

Bennett digs Ottawa on coal

Premier Bill Bennett dropped a strong hint Thursday that B.C. is prepared to go it alone in coal development if an agreement cannot be reached with Ottawa. Page 10.

Headed for home

Freedom tasted sweet today for 15 South Americans after 352 days in jail in connection with the Tofino marijuana trial. Page 25.

BNA change backed

MPs from all parties unanimously endorsed a motion today asking the British Parliament to amend the British North America Act so Canada can amend its own constitution. Page 30.

New famine threat

Hundreds of thousands may die of starvation, say officials from relief agencies, as new famine threatens millions of Ethiopians. Page 32.

Afghanistan 'launching pad'

President Carter said today the Red Army is consolidating its hold on Afghanistan and warned that Soviet aggression is the most serious challenge to the world since the Cold War. Page 34.

B.C. firemen sizzling

The province's 2,500 firefighters are furious with proposed Workers' Compensation Board changes which would require a fireman to prove his heart problem was caused by his work. Page 58.

INDEX

Births	43	Entertainment	17-20
Capital Scene	58	Finance	6-8
Classified	43-57	Gardening	57
Comics	40	Lifestyles	35-39
Deaths	57	Sports	26-29

Payoff puzzle on page 14

What if Quebec votes no?

By PETER HADEKEL
FP News Service

MONTREAL — What happens if Quebecers vote no?

That question is troubling politicians on both sides of the referendum debate because the Quebec problem will not just fade away after a no victory.

About half of French Quebec will be voting yes to the referendum question, including most of the artistic, academic and professional elite. They want respect and recognition that Quebecers form a distinct nation, and their voices are not likely to die down after a referendum defeat.

The yes campaign is deliberately fuelling their anxieties that a no vote would plunge Quebec deeper into the status quo.

Building on the Trudeau government's "record of failure'' in constitutional reform over the past 12 years, they construct all sorts of doomsday scenarios about a no result.

Rodrigue Biron, the former Union Nationale leader now campaigning for a yes, predicts violence 10 years down the road if the no side wins.

The students in high schools and colleges who are now 65 to 70 per cent in favor of a yes could say so in "much more brutal and violent a fashion'' once they have taken their place in Quebec society, he says.

In the meantime, Quebecers can expect only "crumbs'' from the federal government over the next few years if they vote no, he adds.

Yves Berube, Quebec's outspoken energy minister, goes even farther. He predicts a massive flight of capital and head offices out of Quebec and a slowdown in the economy if the no wins.

Quebec nationalism would grow more militant, young people would become more politicized and French-English hostilities would be exacerbated, says Berube.

This would prolong the economic uncertainty in Quebec, resulting in a cutback of investment and the departure of head offices in the financial, marketing, engineering and research fields.

"A no will not stop the growth of Quebec nationalism, which has been getting stronger and stronger,'' he said. The "ghettoization'' of Quebec in the federal regime would gradually lead people to favor out-and-out separatism.

Political analyst Marc Laurendeau sees a more immediate threat to Quebec's social peace. If the no side wins a narrow victory on the strength of anglophone and ethnic votes, there may be a backlash from the French-speaking majority.

The backlash could be

See WHAT page 2

Libya weighs oil cut to U.S.

Times News Services

Libyan strongman Col. Moammar Khadafy threatened today to halt Libya's oil exports to the United States and stop investing there, in a move apparently sparked by a White House order giving four Libyan diplomats 24 hours to leave Washington.

Khadafy said he was considering similar action — which included withdrawing Libyan assets — against Britain, also embroiled in a dispute with the oil-rich North African nation over violent intimidation against Khadafy's foes living abroad.

Libya is the United States' third largest foreign oil supplier, accounting for 3.5 per cent of the total U.S. oil supply last year, but the value of its assets in the U.S. was not immediately known.

In addition, the Libyan news agency JANA reported that Khadafy demanded West Germany, Britain and Italy pay Libya "thousands of millions of dollars'' in compensation for the North African campaign in the Second World War or Libya "will confiscate everything which might compensate us our losses and damages.''

Britain, which is largely self-sufficient in oil, imports only small amounts from Libya, whose oil price of nearly $35 per barrel is among the highest in the Organization of Petroleum Exporting Countries.

Libya's oil is of the highest grade.

See KHADAFY page 24

What happens if Quebec votes no?

Continued from page 1

fuelled by intemperate statements from some ethnic community leaders that the Parti Quebecois is "racist" and that a sovereign Quebec would lead to a totalitarian regime.

Meanwhile federalists insist a no vote would be interpreted as a resounding Yes to constitutional change. Claude Ryan says it is urgent for English Canada to respond positively to a no vote and to recognize the need for concessions to Quebec.

The federal government says it would call a constitutional conference after a no vote but Premier Levesque has already served notice that he will be a half-hearted participant in such an exercise.

After 13 years of ups and downs in its fight for Quebec sovereignty, the PQ is not going to throw in the towel after a referendum defeat and negotiate a new constitution that would bury the separatist movement.

But the PQ would be plunged into a round of back-stabbing and bitter recrimination by a referendum defeat. A no vote would be a devastating vote of non-confidence in the government and in a party that has made Quebec independence its raison d'etre.

First to suffer would be Claude Morin, the strategist extraordinaire of the PQ who devised the referendum process in 1974. In the fragile coalition of extremists and moderates that constitues the Parti Quebecois, Morin is suspected as a "closet federalist" by many hardliners.

These members will blame the defeat on Morin's cautious, step-by-step approach to independence which resulted in a wishy-washy, dishonest question.

Instead of asking for a mere mandate to negotiate a hypothetical deal called sovereignty-association, the PQ would have earned the respect of Quebecers by asking frankly for independence, they say.

Another victim of a no defeat would be Lise Payette, whose ill-considered remark about Quebec women voting no led to the formation of the powerful Yvette movement in the federalist camp.

A no vote would probably mean the defeat of the Levesque government in the next provincial election expected no later than next spring. It could also result in a change in party leadership with Jacques Parizeau the most likely candidate to replace Rene Levesque.

At the same time, Claude Ryan will interpret a no result as a victory for his own conception of federalism which calls for massive decentralization of powers to the provinces.

Ryan's "beige paper" and the Pepin-Robarts report on constitutional reform will be the most important documents on the table in the next round of constitutional talks.

Poison berries fatal to girl, 3

SEATTLE (AP) — A three-year-old Kent, Wash., girl has died after eating berries off a shrub described by a University of Washington botanist as commonly grown in many northwest gardens.

Rachel Skeim, daughter of Steven and Margaret Skeim, died Thursday night, a spokesman for Children's Orthopedic Hospital in Seattle said.

The girl, along with her brother Aaron, 4, and a neighbor child, Barney Eldridge, 3, ate berries off pieris japonica bushes growing in the Eldridge's backyard, said Pamela Eldridge.

The bush, also known as Lily of the Valley, grows 1.5 to 2.5 metres tall and has slender leaves and flowers that bloom white or pink. The boys were later released from hospital.

The children ate what they called "little green apples," Mrs. Eldridge said.

Banks drop rates full point

Times New Services

OTTAWA — Canada's banks have dropped their loan rates by up to a full percentage point on the heels of a 1.23 per cent decline in the federal bank rate.

The prime rate now stands at 15.75 per cent at the Royal Bank of Canada, the Canadian Imperial Bank of Commerce and the Bank of Nova Scotia.

The Toronto Dominion prime fell to 15.5 per cent, the same level as that now charged by the Bank of Montreal.

Meanwhile, despite the fourth consecutive weekly decline in the bank rate, the dollar gained strength and stood at 84.66 cents U.S. at noon today.

800 donors needed

The Victoria branch of the Red Cross needs 800 donors at clinics this month.

"This modest goal is important to the entire provincial blood supply," a spokesman said.

"The blood donor service recommends that donors not wait until a crisis develops before coming to a clinic."

Clinics will be held as follows:

Monday, May 12: Red Cross House, 1046 Fort, 2:30 to 8 p.m.

Tuesday, May 13: Red Cross House, 1046 Fort, 2:30 to 8 p.m.

Wednesday, May 14: Esquimalt Lions, 527 Fraser, 2 to 8 p.m.

Thursday, May 15: Spectrum Secondary School, 957 West Burnside, 2 to 8 p.m.

Friday, May 16: Victoria General Hospital auditorium, Nurses' Residence, 10 a.m. to 4 p.m.

For further information call 382-2213.

the weather

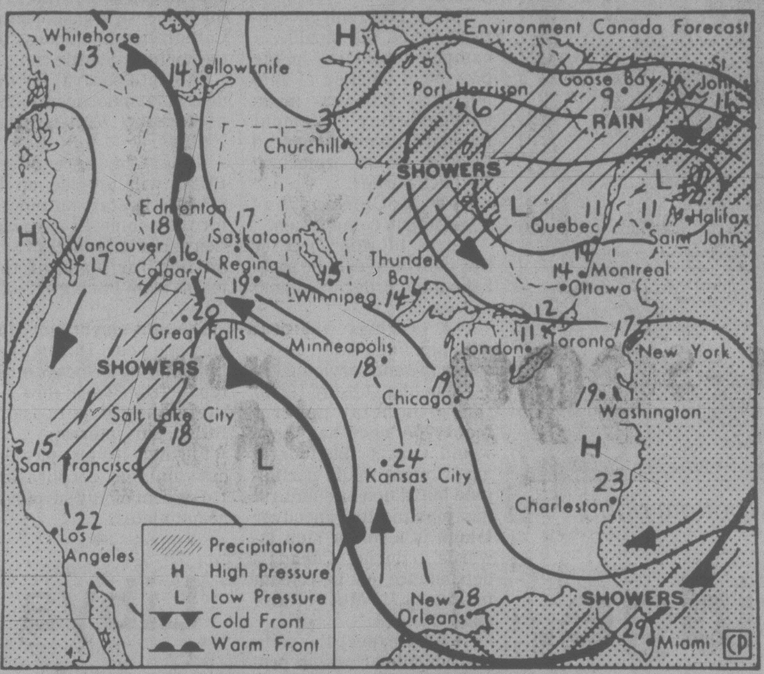

Map valid until noon Saturday

Cloudy and unsettled weather will continue over the province as a disturbance covering most of the western continent shows a great reluctance to move on. A ridge building from the west will gradually allow drier air to return to the province during the weekend.

ENVIRONMENT CANADA WEATHER OFFICE 10 A.M. FORECASTS

Valid until midnight Saturday

Greater Victoria: Today, mainly cloudy with isolated showers. Highs near 15. Lows tonight near 5. Saturday, cloudy with sunny periods. Highs near 16.

Greater Vancouver, Lower Mainland, East Vancouver Island: Today, mainly cloudy with a few showers. Highs near 15. Lows tonight near 7. Saturday, cloudy with sunny periods. Isolated morning showers. Highs 15 to 17.

North and West Vancouver Island: Today, cloudy with showers. Highs 12 to 14. Lows tonight near 7. Saturday, cloudy with sunny periods. Highs near 14.

ACROSS CANADA WEATHER PICTURE

British Columbia: mainly cloudy with isolated showers. Highs 19 in the south, 14 in the north and 16 on the coast.

Alberta: cloudy in western sections with scattered showers and isolated thunderstorms. Mainly sunny elsewhere. Highs near 22.

Saskatchewan: cloudy periods in the extreme south and the far north. Highs 15 to 20 in the south, 8 to 11 in the north.

Manitoba: sunny in the south with highs near 15. Variable cloudiness in the north with highs near 8.

Ontario: variably cloudy with isolated showers in the south and highs 8 to 11. Cloudy with showers and wet snow flurries in the north with highs 1 to 5.

Quebec: cloudy in the north with intermittent rain and wet snow. Highs 3 to 7. Partly cloudy in the south with highs near 12.

Maritimes: rain ending tonight. A few thunderstorms over Nova Scotia. Highs near 12.

Newfoundland: cloudy with showers in the southwest. Highs 5 to 10.

TEMPERATURE

Yesterday

	Max.	Min.	Prcp.
Victoria	14	8	0.5
Normal	15	8	—
One Year Ago			
Victoria	15	8	0.5
Across Canada			
Prince Rupert	11	2	1.1
Prince George	15	3	—
Port Hardy	12	6	0.8
Terrace	13	3	1.4
Comox	14	8	1.8
Vancouver	15	9	0.4
Kamloops	20	12	trace
Cranbrook	18	9	—
Williams Lake	15	4	—
Fort Nelson	21	7	0.3
Peace River	20	7	—
Edmonton	21	1	—
Calgary	19	1	—
Lethbridge	20	2	0.4
Medicine Hat	19	4	—
N. Battleford	16	1	—
Saskatoon	15	2	—
Swift Current	18	4	—
Prince Albert	17	0	—
Regina	17	11	—
Yorkton	16	6	—
Brandon	15	4	—
Winnipeg	15	3	—
The Pas	11	—2	—
Kenora	9	1	—
Thunder Bay	9	4	—
Toronto	11	4	—
Ottawa	10	5	—
Montreal	14	4	—
Halifax	7	4	42.6
Charlottetown	10	5	13.4
Fredericton	8	6	24.4
St. John's	6	0	0.3
Whitehorse	11	—3	0.6
Yellowknife	18	7	—
Inuvik	—10	—13	—
United States			
Seattle	16	8	—
Spokane	20	8	—
Portland	17	10	5.1
San Francisco	15	11	—
Los Angeles	18	14	—
Las Vegas	30	17	—
Phoenix	31	19	—
New York	13	9	—
Miami	30	24	—

World Temperatures

Amsterdam 15, 11; Athens 25, 16; Bahrain 32, 26; Bangkok 37, 31; Belgrade 22, 14; Berlin 13, 2; Bogota 20, 8; Brussels 15, 5; Buenos Aires 18, 9; Cairo 33, 18; Caracas 31, 20; Copenhagen 12, 4; Dublin 11, 3; Frankfurt 11, 6; Geneva 11, 8; Helsinki 10, 5; Hong Kong 24, 21; Honolulu 29, 22; Jakarta 32, 24; Jerusalem 23, 12; Johannesburg 13, 3; Kiev 15, 1; Kuala Lumpur 33, 25; Lima 23, 18; Lisbon 30, 13; London 14, 4; Madrid 19, 8; Manila 85, 26; Mexico City 25, 12; Moscow 19, 9; New Delhi 38, 26; Nicosia 25, 13; Oslo 9, 3; Paris 10, 5; Rio 30, 17; Rome 18, 10; San Juan 35, 25; Sao Paulo 25, 12; Seoul 21, 10; Singapore 30, 23; Stockholm 13, 10; Taipei 25, 20; Tel Aviv 23, 16; Tokyo 19, 14; Vienna 21, 12.

CITY'S WEATHER RECORD

Sunshine May	77.3 hrs.
Last May	51.4 hrs.
Normal (30 yrs.)	70.9 hrs.
Sunshine, 1980	556.9 hrs.
Last year	668.6 hrs.
Normal (30 yrs.)	594.1 hrs.
Precip. May	0.5 mm
Last May	3.8
Normal (30 yrs.)	5.2 mm
Precip., 1980	194.8 mm
Last year	145.3 mm
Normal (30 yrs.)	273.5 mm

Sunrise, Sunset Saturday
(Pacific Daylight Time)
Sunrise 05:39 Set 20:41

Moonrise, Moonset Saturday
(Pacific Daylight Time)
Moonrise 4:05 Set 15:57

TIDES AT VICTORIA
(Tides listed are Pacific Standard Time)

	Time H M	Ht Ft.	Time H M	Ht Ft.	Time H M	Ht Ft.	Time H M	Ht Ft.
9	0515	6.2	0900	6.6	1615	3.5	2335	8.1
10	0550	5.3	1100	6.5	1705	4.1	2355	8.1
11	0635	4.2	1215	6.6	1805	4.7		
12	0020	8.5	0720	3.1	1335	6.8	1855	5.3
13	0055	8.7	0805	2.1	1505	7.0	1950	5.9

TIDES AT SOOKE

	Time H M	Ht Ft.	Time H M	Ht Ft.	Time H M	Ht Ft.	Time H M	Ht Ft.
9	0355	6.1	0805	7.1	1540	3.5	2240	8.2
10	0450	5.2	0945	7.0	1615	3.9	2305	8.5
11	0550	4.1	1125	7.0	1700	4.4	2335	8.9
12	0630	3.1	1240	7.1	1745	4.9		
13	0005	9.3	0715	2.2	1330	7.2	1840	5.4

TIDES AT FULFORD HARBOUR

	Time H M	Ht Ft.	Time H M	Ht Ft.	Time H M	Ht Ft.	Time H M	Ht Ft.
9	0040	10.7	0725	6.3	1150	7.6	1800	4.2
10	0120	10.6	0755	5.3	1330	8.0	1905	4.9
11	0155	10.6	0835	4.2	1445	8.6	2010	5.6
12	0225	10.6	0905	3.1	1605	9.3	2105	6.4
13	0245	10.6	0955	2.1	1705	9.9	2155	7.0

$5 BACK FROM KODAK

ON COLORBURST INSTANT CAMERAS

Buy any KODAK COLORBURST INSTANT CAMERA between May 1, 1980 and July 15, 1980 and be eligible for a big $5.00 back. To find out how just drop in.

WE SELL Kodak FILM

Reg. $39.99
SALE
$35.97

Zellers

HILLSIDE SHOPPING CENTRE

Millstream Chevrolet — Oldsmobile

APPOINTMENTS

VIC SAGE

JACK YOULDEN

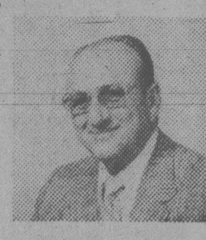

GEORGE SMITH

KARL BENN

Salesmanager Bill Taylor is pleased to announce the appointment of these four well known automotive salesmen to the sales staff of Millstream Chevrolet Oldsmobile. They represent over 77 years of combined automotive experience in the Victoria market.

Millstream

CHEVROLET — OLDSMOBILE LTD.

474-1121 ● 1730 Island Hwy.

Dealer Licence 5831

We're looking for more Canadian partners to participate in CF-18 Hornet Industrial Benefits.

Canada's new CF-18 includes the highest technology of any advanced combat aircraft in the world today. A versatile, reliable fighter, the CF-18 will bring a new level of defence to Canadian skies, and new strength to the NATO and NORAD alliances.

The Industrial Benefits Program negotiated by the Canadian Government transcends the CF-18 Hornet. It offers new and unparalleled economic opportunities to companies, and people, all across Canada.

How about your company? Are you in a position to share in this $3 billion Industrial Benefits Program for Canada?

The Industrial Benefits Program offers to Canadian companies in every Province a 15-year infusion of advanced technology, and the export assistance to go with it, to serve U.S., Canadian, and world-wide markets well into the 21st century. Can your company profit from this technology—in solar and wind energy, electronics, machining, composite manufacturing, microwave drying, cryogenics, or liquid natural gas containment?

A good deal for Canada backed by a record of performance.

The Canadian-American partnerships we propose are certainly not new at McDonnell Douglas. Over the past 17 years, thousands of Canadians at more than 700 Canadian firms coast to coast have shared in over $1.5 billion in McDonnell Douglas contracts. Canadian companies currently hold contracts for about $1 billion in work on many of our programs, including our DC-9 Super 80, DC-10, KC-10A, and cruise missile guidance system.

For 17 years, the record is one of commitments fulfilled—on both sides of the border. McDonnell Douglas with contracts, Canada with craftsmanship.

The next move is yours. Write, on your letterhead, for our "Supplier's Facility Questionnaire" and our brochure which explains the business of doing business with McDonnell Douglas. Join the many Canadian companies that are already a part of the CF-18 Industrial Benefits Program. Address your request to: Canadian Industrial Benefits Centre, McDonnell Douglas, Box 516, St. Louis, MO 63166, U.S.A. Please indicate whether you wish these in French or English.

CF-18 Hornet
MCDONNELL DOUGLAS

'Oyez, oyez,' he cries out in 18th century splendor

Richard Fox tells all about the Hyack Fesitval

NEW WESTMINSTER (CP) — Richard Fox is used to people staring.

More than six feet tall, his face covered in a luxuriant curly brown beard, this visiting Briton turns heads wherever he goes.

Then, there are his clothes.

He dresses in the height of 18th century splendor and strolls through this Vancouver suburb bedecked in blue, crimson and gold, a scarlet tricorn on his head, a huge bell in one hand and a massive brass-topped staff in the other.

Three-piece suits aren't for Fox; they're for stockbrokers.

He's the world champion town crier from Lyme Regis in Dorset, and he's here to promote New Westminster's Hyack Festival which runs May 15-25.

The festival is a 10-day civic celebration revolving around May Day and other local events.

The job calls for gold filigree by the yard, silver buckles, lace and ruffs and the abiltity to stare down drunks who think they've discovered a reincarnation of Morgan the Pirate.

Two postal workers coming out of the local post office spy Fox striding down the street and shout over: "Hey guy, can we come with you?"

Fox gives them a wave, a quick ring of his bell, comments "friendly chaps, aren't they" and continues on his way.

This unruffled disposition met its severest test on the airplane from England last week.

Dressed in civvies, he stood up to let a nun out of her seat, sat down and split his trousers from the backside to the knee.

"Dear me, I was in a bit of a spot," he recalls. "It had to happen in front of a nun."

The nun reached into the charity of her vocation and gave him an understanding smile but it was the woman opposite him who came to the rescue.

She produced a needle and thread and, while he sat in his underwear attempting to compose himself into a picture of blissful innocence, she repaired the damage.

When he's not town crying he runs a gift shop in Lyme Regis and is a member of the town's volunteer lifeboat crew.

The latest in an unbroken line of town criers which have served the fishing village since 1068, Fox summons the citizenry with the obligatory "Oyez, oyez" and ends his message with a thundering "God save The Queen" which sounds more a caution to the Almighty than a prayer.

Before newspapers, town criers were responsible for proclaiming the wishes of the monarch, municipal announcements and other public business.

And they had another function, Fox says — auctioning off unfaithful wives to the highest bidder, which was done in England until 1840.

"Imagine trying that one today?" he muses hefting his staff. "I'd need more than this to keep those women's libbers away if we did."

Socred link cost job?

VANCOUVER (CP) — The interim head of a company set up to establish industrial research parks in B.C. complains that he was not offered the job on a permanent basis because he is a "visible supporter of the Social Credit Party."

Donald Larson, who resigned when he was not offered the job, also says in a letter that the board of directors of Discovery Parks Inc. felt his support of the Socreds would make him "an embarrassment and a detriment if the government changed which is a very likely possibility."

Larsen made the statements in a letter written March 31 to Dr. John MacDonald, chairman of the board of directors of Discovery Parks.

On the same day, he resigned as director and president of Discovery Parks, positions he had held on a consulting basis while on leave of absence from the B.C. Development Corp.

MacDonald could not be contacted for comment, but two directors of Discovery Parks Foundation, the overseeing body of Discovery Parks Inc., said they had received copies of Larson's letter.

Neither would comment.

The provincial government has proposed the development of five high technology research parks — Discovery Parks — in the Lower Mainland and Vancouver Island.

Judge raps apathy to child prostitutes

VANCOUVER (CP) — The public "has abdicated from moral judgment" in its lack of concern for children involved in prostitution, says provincial court Judge Harry Boyle.

He made the observation in a caustically-worded decision Thursday on whether a 16-year-old prostitute, a ward of child welfare officials, needs further protection under the Protection of Children Act.

He ruled the girl needs protection but should remain a ward of the superintendent of child welfare because there is nothing else to do with her.

"It's the only game in town."

There is no evidence the public really cares about child prostitution, Boyle said, and "there is no concerted public demand for action — and there is not much action."

"The children are there in growing numbers from all parts of the country. Young boys and girls selling themselves on the streets have created no sense of public outrage."

Evidence shows customers are not part of the underworld, but "a cross-section of the community" who see the young prostitutes not as children but as sexual objects.

"Instead of the police and social services being the voice and arm of the public conscience, they, by default, have become the public conscience itself.

Those on the front line on the street (police officers and social workers) are in no way defensive about their role.

"It was my impression that those further from the scene tended to defend their department when, in fact, it is indefensible that there is not a real, full-scale inter-departmental attack on the problem."

Schools refuse funds

VANCOUVER (CP) — About 60 independent religious schools are operating in B.C. without government funding, despite a 1977 bill to support them, a symposium on independent schools was told Thursday.

Despite Bill 33, which provides promotion and support of independent schools, the schools don't want approval or funding, said J.J. Phillipson, B.C.'s inspector of independent schools.

"They'd rather be left alone than have funding," Phillipson said. Officially we don't know them."

The teachers are not certified by universities but by special certification allowed by the ministry of education, Phillipson said.

The department doesn't know how good a job the schools are doing, as most of them have only been in operation for a few years, and only cover elementary levels, he said.

However, he said so far there's been no public outcry or complaints.

Skybus halts May flights

OTTAWA (CP) — CP Air has cancelled its bargain-basement Skybus flights between Vancouver and Ottawa during May because of lack of demand in both cities.

Flights will resume June 3, but the fare will be $114, a reflection of higher energy costs.

The Skybus, which requires no advance booking, cost $101 each way. No meals are served on the flights.

Passengers who hold Skybus tickets for May will fly instead on the regular flights but won't have to pay extra. Economy fares are $250 each way.

The Skybus ticket-holders also will be entitled to the free meals served on the economy flights, a CP Air spokesman said.

Cedar Hill GARDEN CENTRE
"Serving Victoria Gardens for Over 25 Yrs."
1550 CHURCH AVENUE
Half block west of Shelbourne
HOURS: MON.-SAT. 9:00-5:30
SUN. 10:00-5:00 477-2658

MOTHER'S DAY SUGGESTIONS:
- RHODODENDRONS
- AZALEAS
- CAMELLIAS
- FLOWERING TREES
- EVERGREENS
- FLOWERING STANDARD HIBISCUS
- STANDARD FUCHSIAS
- FUCHSIA BASKETS
- MIXED FLOWER BASKETS
- TROPICAL PLANTS and POTS

"LARGE SELECTION OF WICKER"
Baskets, tables, chairs, shelves, mirrors, mats, wall shelves, lamp shades and fern stands.

- TABLES and TABLES of BEDDING PLANTS — Geraniums, Marguerites, Squash, Pepper, Fuchsias, Vegetables, Tomatoes
- JUST ARRIVED . . . BEAUTIFUL MINIATURE ROSES!

HEAR it RIGHT at KELLY'S

WHAT A GREAT PACKAGE
Sansui · Dual · BOSE
- RECEIVER, Sansui R-70 65 watts, 5 yr. parts, 3 yr. labor warranty.
- TURNTABLE, Dual CS506, with cartridge
- SPEAKERS, Bose 301, world renown speaker system

NOW $999.

TDK SA C-90 CASSETTE TAPES
world famous tape at the lowest price ever
3 FOR 11.99

HEADPHONES
Sennheiser 414 Headphones
- lightweight, best buy
NOW $69.

Dual
- CASSETTE DECK Dual 810
- our very best buy for your money
NOW $379.

A GREAT BUY
SANYO
- CASSETTE DECK FT1400/SPEAKERS SP730C -Bi-amp capability, auto reverse
- Matching speakers, 3 yrs. parts & labour
$249.95

JENSEN SOUND LABORATORIES
- CASSETTE DECK R400/ SPEAKERS TRIAX
—am/fm cassette deck, in-dash
—flush mount "BIG BRUTE" speakers
WHAT A GREAT PRICE!
$399.95

NEC
- AMPLIFIER, NEC6000
- 35 watts per channel
- there is nothing like it on the market at this low price
NOW $199.

Dual · Sansui · NEC
- RECEIVER, Sansui R-30, R-30 25 watts, 5-yr. warranty.
- TURNTABLE, Dual 506, with matching orthophone low mass cartridge
- SPEAKERS, NEC5000, 2 way, 5 yr. warranty
NOW $688.

HEAR it RIGHT
Kelly's®
TRADE-INS ACCEPTED
ASK ABOUT OUR CREDIT TERMS
VICTORIA
728 Yates St.
388-5502
"VICTORIA'S LEADING STEREO DEALER"
5-8

Victoria Times

ESTABLISHED IN 1884

COLIN D. McCULLOUGH, Publisher

GORDON R. BELL, Managing Editor — BARBARA McLINTOCK, Editorial Page Editor

Proprietor — Victoria Times Division of F.P. Newspapers Limited, 2621 Douglas Street, Victoria V8W 2N4 — Telephone 382-3131

FRIDAY, MAY 9, 1980

The coal deal

Unfortunately there is no direct correlation between extravagant state dinners and coal deals.

If there were, the pomp and glitter of the Liberal government's gala dinner Tuesday in honor of the Japanese prime minister might have put the signatures on the bottom line.

The Japanese, however, are interested in more than ceremony.

In fact, the Japanese are interested in more than coal. Prime Minister Ohira made it clear that he considered Canada's restrictions of foreign investment far too tight. Although it wasn't stated explicitly, it is reasonable to assume that a long-term $500 million a year deal on northeastern B.C. coal is, at least in part, a lever to help soften Canada's protectionist attitude towards foreign countries buying into Canada.

At first glance, it might appear that Canada is looking a gift horse in the mouth by not encouraging the investment of Japan's surplus yen in Canada. Canadians have always complained that Japan considers this country solely a source of raw materials. In terms of exporting manufactured and finished products, Canada has lost out in bilateral trade agreements.

Closer scrutiny of Japanese investment, however, gives cause for some concern. The best example on the west coast is the fishing industry. Major Japanese trading companies have invested to the limit allowed under Canadian law in the major west coast fish processing companies. These investments have been made in an industry with its major market in Japan.

Three years ago, after herring and salmon prices began to fluctuate widely, Canadian business and labor representives began expressing concerns that the Japanese controlled the fishing industry to the extent that prices could be manipulated. As a result the provincial government put a moratorium on the issuance of new fish processing licences.

A subsequent study by the province indicated that Canadian foreign investment laws adequately protected free market competition and there was no need to recommend further federal restrictions. According to the province, there were no disadvantages to Canada in this instance.

The federal laws governing foreign investment are at least partly responsible.

By opening the gates to Japanese investment, Canadians run the same risk they did with American multi-nationals. There seems little point in being a branch plant economy with headquarters in Tokyo as well as New York.

Economic nationalism played a large role in the Liberals' election platform. By trying to tie the coal deal into a package that would include the sale of a Canadian designed and built Candu reactor, it appears Prime Minister Trudeau is advancing the case of Canada-made high technology.

The importance of the coal deal to Canada and B.C. cannot be underestimated. But in rounding out the industrial package that will accompany it, Canada's foreign investment laws should not be weakened. That may prolong the negotiations, but better that than selling out the store.

Only game in town

"The only game in town" is how Provincial Court Judge Harry Boyle yesterday described the government's system of caring for troubled children.

Boyle ruled that a 16-year-old Vancouver girl, a prostitute, is "in need of protection" under the Protection of Children Act. If such a ruling were made against a parent, the child would normally become a ward of the government.

In this case, however, the girl is already a ward of the government. There is nowhere else she can be sent. She will remain a ward of the government despite the ruling, and despite the judge's obvious feeling that she needs more protection than the government is already giving her.

He also warned that the girl is not alone. She is one of hundreds of young prostitutes of both sexes plying their trade on Vancouver streets. He complained at the lack of public outrage demanding that serious steps be taken to help these troubled children.

It may be the only game in town, but it's a game in which the children will always be the losers. It's time for an enlightened government to change the rules.

FRED CLEVERLEY

Enshrining free enterprise

WINNIPEG — The Manitoba government's decision to take a minority ownership position in a new potash mine in the western part of the province and in a new copper and zinc mine in the north does not represent, as some reports have indicated, an abandonment of the classic Conservative position on the absolute separation of business and government.

It represents, in part, an attempt by the present Conservative administration to guarantee the developers that there will be no further intrusion by a future government that may change legislation.

Premier Sterling Lyon, by setting out the rules for government participation at the beginning, is underlying a fact that the Conservatives learned, with difficulty, during their eight years in opposition. That fact is that a binding, legal agreement is much more difficult to overturn than legislation.

Manitoba's potash industry could stay free of government control.

Public perception

The premier has yet to defend his decision to participate in the potash and mineral development in Manitoba on these grounds. He has, so far, argued that there is a widespread public perception that natural resources are the property of the people, and should be developed with active public participation.

The difficulty in advancing this argument is that it sounds exactly like the reasons put forward by Lyon's predecessor, Ed Schreyer, when his New Democratic administration introduced a law that gave the province the right to buy in, to a maximum of 50 per cent, in any new natural resource development in Manitoba.

This right, coupled with increased royalties and new incremental tax measures on mines, which were introduced at the same time, had the effect of drying up exploration in Manitoba, and caused the mining giants in the province — Inco, Sherritt-Gordon and Hudson Mining and Smelting — to explore only their own property, staked prior to the new rules, during the time it was in effect.

When Sterling Lyon's Conservative government was elected in the fall of 1977, one of the first things it did was to repeal the old mining laws, and reduce the royalties and tax rates. Since then, both the premier and his mines minister, Don Craik, have taken turns announcing the new exploration projects that have returned to the province as a result of the change in legislation.

But the terror that stalks most right-wing governments — the terror that suggests that they may be turned out of office and private businesses nationalized by left-wing successors — has caused Manitoba to take more drastic measures to guarantee its new developers freedom from further government interference.

Noting the ease with which they were able to entice exploration by a simple, legislative change, the Lyon government has been seeking ways to insure that development in the province will not be subject to government interference in the future, if the present government, and its views on business, is replaced by a government committed to state ownership of the entire natural resource development process.

The Lyon government has offered the developers — on a voluntary basis — a legal contract setting out the limits of government involvement. With these contracts in place, a future government would be faced, if it desired to increase its ownership of the contracted enterprises, with not only a change in legislation, but probably a protracted court battle as well.

Several members of the Lyon cabinet, including a former minister of industry and commerce, are on record that if they had personal business dealings with any government, they would prefer to have those dealings as part of a legally binding contract rather than subject to the presence of appropriate legislation.

So far the Manitoba government has entered into resource development contracts with a dozen or so firms. The largest are the two that were announced this month. Manitoba will participate, as a 25 per cent owner, in a new potash mine planned by International Minerals and Chemicals (Canada) to be located in the western part of the province. The province will also have a 27 per cent ownership in a $28 million new copper and zinc mine to be located near Flin Flon by the Hudson Bay Mining and Smelting Company, a Manitoba mining pioneer, and by Granges Exploration AB. of Vancouver and Sweden.

The latter project was actually begun under legislation introduced by the NDP, and the Manitoba government originally held 50 per cent ownership.

NDP promises

The decision to enter partnership agreements is based, partially, on NDP promises to roll back any substantial changes in their policies if they ever oust Lyon from government. NDP spokesmen have promised that mining companies who come to Manitoba under Conservative rules will find themselves playing a different game if the government changes. The same promise has been made should the present government re-introduce competition to the present government monopoly in the automobile insurance field.

The partnership agreements, while they may appear to fly in the face of traditional Conservative philosophy, are designed to help maintain that philosophy, and the free-enterprise economy, if the Manitoba government changes in the future.

ANTHONY LEWIS

Peace talks provoke unrest

BEIRUT, Lebanon — American policy for the last two years has assumed that the heart of the Middle East problem, the future of the Palestinians, could be approached through the peace process between Israel and Egypt. However much they criticized Camp David, we thought, moderate Palestinians would come to see that it offered them real opportunities.

On the ground here in the Middle East, that premise looks bankrupt. Over the last 10 days, in the West Bank and Jerusalem and Beirut, I have talked with dozens of Palestinians who are natural moderates: lawyers and shopkeepers and academics and others, middle-class and Western in outlook. Every one, without exception, thought the situation of the Palestinians had grown worse since Camp David.

Disillusioned

Mahmoud Abu Zalaf is editor of a conservative Arab newspaper in Jerusalem, Alquds. He said:

"I welcomed Camp David, but now I'm not hopeful. The Israeli view of autonomy is far from that the most moderate Palestinian would accept. It just means that some Arab will take over from an Israeli officer but still carry out his orders. Then the Israelis will go around the world claiming the occupation is over when it's not."

Here in Beirut I talked with a Palestinian who has been notably friendly with Americans and Europeans — and said he now lived under a certain suspicion for that reason.

"It is a difficult time for moderates," he said, "a terrible time. When Sadat went to Jerusalem, there were two schools among us. Some said immediately that he had sold out the Palestinians. Others wanted to wait and see — we might get something. Now there is no second school.

"Everything that has happened in the last two years has strengthened the militants: the settlements on the West Bank, Begin's unwillingness to give anything to the Palestinians, Sadat's inability to get anything for us. And look at the Americans.

"I had a lot of hope from Carter. He spoke of the Palestinians' right to a homeland. He signed the joint agreement with the Soviets, to guarantee Israel and a Palestinian state, living together in peace. And now what? Nothing. He disavows one resolution at the United Nations and vetoes another. It's all the election. There is no hope from America."

Inside the Palestine Liberation Organization, the frustrations of the last two years have spurred efforts by militant factions to block diplomatic moves toward a Palestinian state in some kind of modus vivendi with Israel. So say students, both here and in Israel, of internal PLO politics.

There was a striking example of the tensions within the PLO five weeks ago. The organization's chairman, Yasir Arafat, took a conciliatory line in an interview with an Austrian newspaper, saying he did not want to destroy Israel. This brought a bristling retort from Dr. George Habash, leader of the Radical Popular Front for the Liberation of Palestine (PFLP), which is part of the PLO.

"Because some Palestinian leaders are saying that nobody wants to destroy Israel," Habash said, "I want to say that the only way for peace in this part of the world is to erase completely the cancerous presence of Zionism." He then referred to Arafat by his well-known code name, Abu Ammar:

"Any Palestinian leader who will one day say Israel is a fact and those Palestinians who come from Lydda, Ramleh, Jaffa, Jerusalem or Haifa have no right, any Palestinian leader who does that will be dealt with by the people, whether it is Abu Ammar or George Habash."

On the West Bank, too, there have been signs of discontent with Arafat's policy as too moderate, too focused on getting Western diplomatic support for a Palestinian state. Local leaders formed a national guidance committee that seemed to take a more rejectionist line and that was not recognized by either the PLO leadership or Jordan.

The terrorist attack in Hebron, killing six Israeli settlers, was seen by some analysts in Israel as designed in part to reassert Arafat's leadership. His own group Fatah, the largest in the PLO, claimed responsibility for the attack. Arafat, speaking in Kuwait, called it "our reply to Camp David and the so-called autonomy schemes." He also linked it to the defeat of a U.N. Security Council resolution for a Palestinian state by an American veto.

More turbulence

The mood of bitterness among Palestinians, the hard times for moderates, would be dismissed by some Americans as not a great concern for us. I disagree, I believe that the discontent of the Palestinians affects the whole of an already turbulent Middle East, against American interests. And I think it is very bad news for Israel, for the reasons given by the moderate Palestinian I met here.

"The sad thing for people like me," he said, "is that Israel had that chance, that one moment to be there in security forever, guaranteed by the two superpowers. Even the Saudis were prepared to recognize a settlement between Israel and the Palestinians. But it was thrown away."

letters

Keep it pretty

I read with regret a letter to the editor in the *Times* recently (Getting Worse, April 18) from a couple in Portland, Oregon, lamenting the decline in their personal enjoyment of their holidays these past two years in Victoria. Cited in the letter were examples of rudeness from vendors hawking their fluff and goo on the Inner Harbor; panhandlers who sneer and verbally abuse people who refuse to give them money; and the general dirty and unkempt appearance of the walkways around the Inner Harbor. Their letter ended with a plea for Victorians to not let their beautiful city slide into the oblivion and urban blight which claimed many another victim. I couldn't agree more.

I have been completely turned off by the people selling hot dogs, pop corn and other junk food on the Inner Harbor. Will the city renew licenses again this year for the summer time mess that is liberally strewn around the streets and walks of the harbor? Do the lovely, new and widened sidewalks there mean more room for this annual mess to spread? How about the vagrants and vagabonds who flock to this beautiful island, lay back on the welfare rolls, and harrass people for their hard-earned money . . . and curse you if you don't come across? Isn't that a lovely commentary and advertisement for travelers to our fair city? When people who live and work in Victoria cannot feel safe to enjoy the warm late evenings to stroll through such a beautiful area as the Inner Harbor, something is wrong, vastly wrong with the will of the people in not forcing their elected officials to enact legislation to keep places like this safe for all citizens.

Suggestions: Anyone found to be lounging out here who has come for the sunshine and a free ride from Human Resources ought to get a one-way trip back where they came from.

There are more than enough places to get anything a person could want to eat . . . they are called restaurants, and Victoria is loaded with them. Ban the use of the sidewalks and streets around the Inner Harbor for these mobile garbage carts. More patrols around the inner harbor, and publicize them well.

Please Victorians, we have a beautiful city, not only for our traveling friends, for us too. Let's not let it die by inches from complacency or a "let the other fellow do it" attitude. It's your reponsibility and mine. Write your MLA, exercise your rights and obligations, and demand action! — William Greenhalgh, 531 West Bay Terrace.

Cinema replies

I would like to take the opportunity to reply to a letter written by Don Maclean (*Times*, May 1) concerning our feature movie, "Every Which Way But Loose".

Mr. Maclean seems to feel "Saturday and Sunday matinees are mostly for kids"; this is not so. We run matinees on most of our regular features including mature and restricted films.

Any matinee's run, which we feel is for a yonger audience, is advertised as a Childrens' Matinee. In the past whenever we have felt a picture was not suitable for a certain audience, we try to inform our patrons in our advertising and at the box-office prior to entering the theatre.

We first ran "Loose" for 19 weeks, opening for Christmas in 1978. During the initial run the majority of our patrons were teenagers and adults and some families. On this re-issue of the picture a large number of the children who are attending were sent by parents who had seen the picture a year prior.

"Every Which Way But Loose" carries a warning from the B.C. Director: Frequent Coarse Language and Some Nudity. The director does not mention violence. Mr. Maclean feels this picture resembles 'Hell's Angels on Wheels' (our term); we do not agree.

In this city there is a good deal more self-regulation or policing than in many other B.C. centres. One such policy all Victoria theatres downtown have imposed concerns children: children must be accompanied by an adult to a 9 p.m. performance.

Most parents in this city appear, to us, to be aware of the programs their children see. What I find upsetting are those 9, 10 or 11-year-olds who try to gain admission to a 9 p.m. show and still are wandering around downtown when I leave the theatre after 11 p.m. on any given evening. I consider this lack of concern by parents far more damaging than sending their children to see "Every Which Way But Loose". — Bill Nowrie, Manager, Towne Cinema.

Keep signs

I feel prossessive of the carved wood signs that mark B.C.'s parks, campsites and highways. I understand there is a plan underway, to take place over the next three years, to replace these with painted plywood (5/8 inch!)!! I would hope you would join in showing your feelings and expressing your thoughts in a letter to the Premier. I don't think any "visual identity plan" is worthy of the replacement. — Allen McLaren, 2547 Sinclair Road.

Russia creates a sea monster

By RICHARD BURT
The New York Times

WASHINGTON — The Soviet Navy is completing work on a new submarine described by U.S. defence Department officials as the largest undersea vessel ever built.

The officials said that the huge vessel was spotted by American surveillance satellites late last month when it was moved out of a construction shed at the naval yard at Severodvinsk on the White Sea. The submarine, which has not yet been given a code name by Western intelligence analysts, may be ready to begin sea trials in the near future, the officials said.

According to one Pentagon aide, the appearance of the new Soviet vessel came as a complete surprise and American intelligence officials were still uncertain about its military mission.

Based on the satellite photographs, intelligence analysts have concluded that the submarine is about 146 metres long and 17 metres in diameter, making it larger in volume than the United States Navy's new class of nuclear-powered Trident submarines.

The Tridents, which started deployment last year, are 170 metres long but only 13 metres in diameter. Each Trident is equipped with 24 long-range missiles.

Given its bulk, officials believe that the new Soviet submarine, like the Trident, is nuclear-powered. However, they said that the vessel is apparently not equipped with hatches for launching missiles.

Some officials speculated that it could be the first of a new generation of cargo-carrying ships, designed to carry military supplies around the world without detection. Moscow, they said, might be interested in using a new class of large submarines for resupplying Soviet forces in the Far East by moving military gear under the Arctic ice cap.

Other specialists suggested that the new submarine could be given a civilian role, as an undersea tanker to pick up oil in the East Arctic Sea and ship it to refineries in the western Soviet Union.

Intelligence aides expect Moscow to launch a submarine to carry a new Soviet long-range missile, known as the Typhoon, which was tested for the first time early this year. But officials believe the vessel spotted at Severodvinsk is not designed to carry or launch missiles.

While the United States is generally said to possess a technical lead over the Soviet Union in the design of submarines, Moscow is reported to have stepped up its development of new vessels. In addition to the submarine detected last month, officials said that Moscow had deployed four or five Alpha submarines that have titanium hulls and can dive deeper than any American vessels.

STRAY FEATHERS

Harold Hosford

Having once visited a seabird colony on the west coast of Vancouver Island, I thought I'd gained a little insight into the way these birds cope with their environment. But I didn't realize how little until I read Bryan Nelson's *Seabirds, Their Biology and Ecology.*

Don't let the title intimidate you; this is a highly readable and intensely interesting account of how birds, whose only common denominator is their dependence on the sea for food, successfully exploit and adapt to their often harsh and demanding environment.

To one interested in birds generally, but with the limiting experience of birds — sea or otherwise — in the temperate latitudes of the northern hemisphere, it came as a bit of a surprise to me to learn how little our familiar seasonal pattern of life applies in other parts of the world, particularly the southern hemisphere.

There's more to it than the simple reversal of the seasons; there's the differences revealed by the ways seabirds balance the energy needed to lay eggs and rear young against the food available to meet those energy requirements. Three examples, all described in *Seabirds,* best typify those differences.

Keeping in mind that it is food and its availability that determines how these animals adapt to life, consider this: Adelie penguins nest within 1,600 kilometres of the South Pole and, like arctic birds in a similar situation, must squeeze their nesting cycle into the limits of the season.

To do this, they head for their nesting grounds in October, arriving — after a 80 or 90-kilometre journey over the sea-ice — while the land is still in the grip of winter. Braving temperatures as low as zero, Fahrenheit, they live off the great store of fat built up before the journey. Their eggs are laid, and after a relatively brief fledgling period — during which the summer has caught up with them — they moult and prepare for another journey as the sea-ice forces them north again.

But the timing of this moult is critical. For the adults to complete theirs, they must abandon the chicks and build up their own energy reserves. Only those chicks who have completed their moult will be able to make the journey. And for both, the critical element is food. A chick that has received enough food to complete its moult by the time the adults stop feeding it, will survive; the remainder won't. This is the price the Adelie pays for survival of the species.

The Emperor Penguin, on the other hand, has organized to produce young that become independent when there is enough food for them to fatten up for the ensuing winter. Nesting on the antarctic coast, as far south as the sea extends, the Emperors lay their eggs in mid-winter. Throughout the bitter antarctic winter, the male incubates, comparatively protected by the thousands of other males, with the same responsibilities, that are crowded around him.

The egg hatches in spring and the chick is fed for the first time, at three weeks of age, by the female who has spent the winter at sea. Through the summer, the chick grows rapidly, fattens and moults when it is about three-quarters grown, just in time to take to the sea before the onset of winter.

In contrast, the King Penguin lays its eggs in the austral spring and summer, brings its chick to full size in autumn while plankton is still plentiful. It then keeps the chick alive, at starvation level, through the winter. The following summer the chick fattens again, moults, and is ready for the open sea.

These are only three examples of many described by Bryan Nelson in *Seabirds* but they are enough to reveal the diverse ways in which these birds meet and overcome the difficulties of life.

Seabirds has 220 pages, is profusely illustrated, and was published by A and W Publishers Inc., New York. It sells for $19.75 and is available now in many local bookshops.

Those fact-happy newsmagazines

By DAVID SHAW
The Los Angeles Times

Five years ago, in a cover story on The American Pet, *Time* magazine said:

"Each day across the nation, dogs deposit an estimated 4 million tons of feces."

The use of such a specific figure on so inherently unverifiable a matter is a classic illustration of a *Time*-honored newsmagazine theory — "the theory that the knowledge of lesser facts implies knowledge of major facts . . . that *Time* knows everything there is to know" about a given subject, as Otto Friedrich, a senior editor at *Time*, once wrote.

Reporters and writers at both *Time* and *Newsweek* are encouraged — indeed commanded — to fill their stories with facts, statistics and details of every imaginable hue.

"When we do a story," says Martin Kasindorf, chief of *Newsweek*'s Los Angeles bureau, "we're supposed to say what color the guy's underwear is, what brand of cigarette he smokes and exactly what he had for breakfast. We are supposed to give the appearance that we . . . sat down in the guy's living room and really got to know him."

These "facts" almost become "a substitute for reality," Friedrich said.

In a forthcoming book, former *Newsweek* Editor Osborn Elliott offers a good example of the kinds of detail the newsmagazines want their reporters to provide.

Elliott's example invovles a 1962 confrontation over school desegregation between Archbishop Joseph Rummel and an excommunicated parishioner named Mrs. Una Gaillot. The confrontation had taken place on the archbishop's lawn, and — after the *Newsweek* reporter filed his story — his editor called from New York to ask "just two questions."

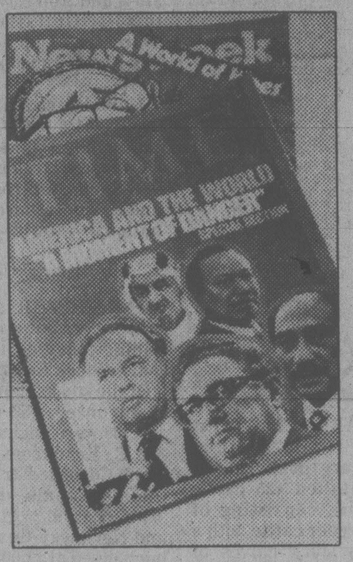

Overloaded with lore

"Number one," the editor said, "what does the archbishop's house look like? Is it wood or stone or brick? Is it Victorian with ivy on the walls? What kind of day was it? Was it balmy and overcast or hot and muggy? What does the archbishop look like? Is he old and bespectacled or what? How did he walk when he came out of the house? Did he stride angrily? Or did he walk haltingly, leaning on a cane? How was he dressed? What is the walkway like? Is it concrete or brick or gravel? What do the grounds look like? Are there oak trees and rose bushes, magnolias and poppies? Were birds singing in the bushes?"

"What was going on in the street outside the house? Was an angry crowd assembled? Or was there the normal business traffic, passing by oblivious to the drama inside? What were Mrs, Gaillot and her friends wearing? Did they have on Sunday best or just casual clothes? What happened when the archbishop confronted Mrs. Gaillot? Was he stern and silent? Or did he rebuke her? What was the exact language she used?

To verify all the facts that their reporters provide to satisfy such questioning, both *Time* and Newsweek employ an army of researchers assigned to check every single word in every single story.

As soon as the editors assign a particular story to a writer each week, they also assign it to a researcher. As soon as the story is done, the researcher starts checking — poring through documents, calling sources, querying reporters, doing everything necessary to keep the magazine as error-free as possible.

Often, the researchers take their jobs too seriously — too literally.

Ed Boyer, a former *Time* correspondent in Detroit and Los Angeles, says he once spent a full day trying to track down the answer to a researcher's question about whether the corn in a cornfield that FBI agents had walked through in the search for Jimmy Hoffa's body could accurately be described as "ripening corn."

"The researcher said she knew there was a drought in some parts of the Midwest," Boyer says, "and she wanted to be sure that this particular cornfield hadn't been so badly damaged that the corn had stopped ripening.

Peter Goldman, who has written more than 100 cover stories for *Newsweek* since 1962, remembers being challenged by a researcher once when he said that a president had been quite cautious in answering one question at a news conference because he was "once bitten, twice shy."

The researcher assigned to the story questioned Goldman's phrasing, he says, "because she told me she'd been through the entire transcript of the press conference twice and she hadn't found a single reference to a dog."

Because the newsmagazines are so fastidious about factual accuracy, editors can be terribly critical when any mistakes do get into the magazines. *Time*, for example, periodically circulates to its staff an *Errors Summary Report* that lists every mistake in the magazine — no matter how trivial — and identifies its origins ("correspondent's error," "researcher's error," "writer's error.").

The January 1980 errors report, covering the previous six months, listed 57 separate errors, including factual mistakes, misinterpretations, errors in grammar and spelling and incorrect identifications of photographs. A photo accompanying a movie review, for example, carried a caption describing a male character "wooing" a female. The errors report notes: "He was actually threatening her. Writer's error."

No names appear on the *Time* errors reports, but since the names of writers, reporters and researchers do appear on the story assignment lists circulated each week, "everyone knows who screwed up," says one *Time* writer. "It amounts to a mini-Inquisition then. Believe me, I'd much rather be beaten by *Newsweek* on a story in my area than make a small factual mistake and be on that list."

A plea for flower growers

By PETER POLLEN

Peter Pollen was mayor of Victoria from 1972 to 1975

The saddest aspect of the current controversy overdevelopment in the Greater Victoria area is the glib sloganeering which takes the place of rational thought, intelligent debate or responsible planning.

'Free enterprise' and 'you can't stop progress' are the battle cries. The premier of the province declares, "there are builders and there are knockers." And Alderman Wright says amen. Even the University of Victoria's president adds his bit with, "in general, people's attitude towards growth is so negative. Because of it, Nanaimo is becoming the commercial hub of Vancouver Island rather than Victoria . . ."

In reality, of course, none of these statements are supportable by the facts. But what is so disconcerting is that the statements are seldom challenged.

Greater Victoria, in fact, is one of Canada's fastest growing areas and has been for years. Indeed, during my term of office as mayor, the city had the largest building boom in its history — despite the limitation imposed on the height of buildings, the elimination of commercial billboards, the stopping of the Reid Towers development, the killing of the Canadian Pacific's attempt to build fourteen boutiques on the Ticket Office dock in front of the Legislature — all so-called "anti-business" actions.

Recently using the sloganeering which has almost totally replaced rational thought and intelligent planning, an industrial area was imposed upon the Royal Oak area. To date, despite all the declarations of urgent need, the industrial park property goes begging; and now the Tillicum Shopping Centre is being unleased upon the area without impact studies undertaken. The effect of this latter development together with the proposed Broadmead Centre upon the downtown area is not known but "free enterprise" growth at all costs prevails.

Current population projections from reliable sources indicate that the population of the Capital Region will increase by 200,000 people by the year 2000 — in less than 20 years. What are we doing to prepare for this onslaught of people? Are we establishing forward plans for additional water supplies, for the introduction of a reliable supply of energy, for sewage treatment, for an efficient and effective transportation service to prevent the area from being overwhelmed by the automobile? What are we doing about the protection and development of the area's irreplaceable farm land? Have we an effective land use policy? Again, the answer to all these questions, is that virtually nothing is being done.

The organization largely responsible for future planning has proven itself impotent. The Regional Government is clearly incapable of coping with the rivalry of competing municipalities; it has neither the legislative clout, the administrative resources nor the direct accountability to the electorate. Indeed, even the administrative capacity of the Regional Government must be questioned in face of the fact that it appears incapable of directing the building of a basic sewage outfall. After five years and millions over budget, the outfall still is not in operation.

What must be done? First, we must learn to talk, to discuss, to debate until a clear public consensus is recognized. The Germans and the Japanese are masters of this system of problem management.

Second, we must recognize the urgent need for comprehensive planning to cope with our soaring population in a sensitive manner and thus avoid the urban disasters of other North American cities.

Third, the responsibilities of the Regional Government must be clearly defined and its directors directly elected by the citizens of the area and directly accountable to the voter.

Fourth, the provincial government must take a much greater responsibility for the development of coherent and comprehensive urban policies in the area of property taxes, light rail transit, development of disciplined urban plans and sewage treatment.

And finally, we need a university awakened to its responsibilities for participating in the definition of our urban problems and the development of solutions. Despite the fact Greater Victoria has schools of public administration and political science, no direct contribution is made by their experts to assist in the definition of problems or their resolution. The credibility, the prestige of the institutions could add greatly to the development of public awareness and public consensus in response to urban problems.

And, of course, what is needed urgently are more dedicated people determined to help plan for the preservation of this magnificently beautiful area, a preservation which includes coping with growth in a sensitive and intelligent manner.

The premier of the province was quoted the other day as saying: "I like to do things that achieve results immediately. Like mowing the lawn. I'm not a flower grower."

I'd like to make a plea for flower growers. In the cultivation of the flower are the seeds of the future, a cultivation which takes knowledge, skill and planning. Think of the alternative.

WORKERS' COMPENSATION.

NOT USING IT COULD COST YOUR BUSINESS A BUNDLE.

With all the other problems of operating a small business, it's sometimes easy to put off or overlook the responsibility of ensuring that your business is protected by the Workers' Compensation Board.

And that could be one of the most expensive omissions you ever made.

Because, if one of your workers is involved in an on-the-job accident, you would be liable for the entire cost of his injuries and rehabilitation—a cost that could be many times that of compensation coverage.

Don't risk it. A simple phone call or visit to any W.C.B. office will give you all the information you need about compulsory or elective coverage. You'll find that, for a small cost, you can buy a big piece of "peace of mind".

EMPLOYEES: if you're not sure about your coverage, discuss this ad with your employer or call the Assessment Department in your nearest W.C.B. office.

WORKERS' COMPENSATION BOARD
OF BRITISH COLUMBIA

5255 Heather Street, Vancouver, B.C. V5Z 3L8, Telephone 266-0211, Telex 04-507765

TORONTO STOCK EXCHANGE TRADING

Distributed by CP
Toronto Stock Exchange—May 9

Quotations in cents unless marked $. z—Odd lot, xd—Ex-dividend, xr—Ex-rights, xw—Ex-warrants. Net change is from previous board-lot closing sale.

Stock	Sales	High	Low	1:40 p.m.	Net Ch'ge
A and B					
A.G.F.M.	z71	360	360	360	
Aby Gln w	700	$6⅞	6⅞	6⅞	— ⅜
Abti Prce	4845	$18¼	18	18¼	+ ¼
Acklands	100	$14	14	14	
Acklnd 2p	100	$14	14	14	
Action Trd	8100	19	18	18	— 1
Adanac M	100	375	375	375	— 5
Agnico E	3640	$10¼	10⅛	10⅛	— ⅛
Albany	10700	235	225	230	— 5
Alt Energy	25878	$18¼	17⅝	17¾	— ½
Alta Gas A	5380	$27½	27⅛	27¼	+ ⅛
Alta G C p	z10	$61½	61½	61½	
Alta G E p	300	$22½	22½	22½	
Alta G F	500	$27	27	27	+ ½
Alta G 9.76	600	$26¾	26½	26½	
Alta G 7.60	z25	$22¾	22¾	22¾	
[illegible]					
BCP 7.04 p	435	$20½	20	20½	+1½
Broul Reef	2500	100	97	100	+ 2
Brunswk	6200	$9¾	9½	9¾	+ ¼
C					
CC Yachts	z25	305	305	305	
CAE	1309	$15	15	15	
CME Res	1600	295	295	295	+ 5
Cad Frv	525	$19	18⅝	18⅝	
Cal Pow A	10635	$16⅞	16⅝	16¾	
Cal P 4 p	z10	$45¾	45¾	45¾	
Cal P 7½ p	z50	$82	82	82	
Cal P 10 p	100	$104	104	104	+4½
Cal P 2.36	3850	$26	26	26	
[illegible]					
Sud Cont	4200	185	171	171	—19
Sulpetro B	1300	$17¾	17¾	17¾	+ ¾
Sulpetro 7 p	2000	$20½	20¼	20¼	+ ¼
Sulivan	1205	345	340	340	
Suncor pr	225	$25¾	25¾	25¾	
T to Z					
Tara	100	$11½	11½	11½	
Teck Cor A	100	$16⅝	16⅝	16⅝	— ½
Teck Cor B	7833	$13⅜	13	13	
Teledyne	1200	$10	9¾	10	
Txsglf	561	$38½	38¼	38½	— ¼
Thom N A	z19	$15¼	15¼	15¼	
Thom N pr	z10	$35¾	35¾	35¾	
[illegible]					
Whonok A	100	$8	8	8	+ ⅛
Wilanour	500	430	430	430	—10
Wilco	6800	60	57	57	— 3
Willroy	2300	$6	5⅞	5⅞	— ⅛
Win-Eld	5000	60	60	60	— 2
Windfall	21400	142	137	137	— 2
Woodreef	13200	53	51	51	— 1
Woodwd A	825	$26½	26	26⅛	— ⅜
Wr Harg	z50	265	265	265	
Zellers A	620	$8¾	8½	8½	
Trust Units					
BBC R un	1465	$16	15½	15¾	+ ½
BM-RT un	150	$10¼	10¼	10¼	
C Perm un	900	$7¾	7¾	7¾	
C Realty u	600	$5⅝	5½	5½	+ ⅛
TD Realty	1422	$23¼	23⅛	23⅛	— ⅛

—VANCOUVER—

Complete tabulation of Thursday transactions. Quotations in cents unless marked $. Net change is from previous close of same lot type.

Stock	Sales	High	Low	Close	Net Ch'ge
Resource and Development					
Aaron	4200	410	400	410	+10
Abella	2000	175	170	170	—10
Action	4400	160	155	155	—15
Agassiz	1600	158	153	153	—2
Aleta	1000	100	100	100	
Am Flrit	11600	490	470	470	—25
Am Pyd	1100	235	235	235	
Amflo	7960	340	325	335	—5
Anchor	2700	220	205	220	+15
Andex	6600	75	73	75	—2
Anglo Bo	26500	370	340	360	+10
Arcdia	3000	55	54	55	+1
[illegible]					

Yesterday's closing averages

TSE 300 INDEX

	Close	Ch'ge	high	low
TSE 300	1828.41	—12.53	2192.58	1702.51
Minerals	1663.78	—12.98	2404.00	1715.39
Financ'l	1210.24	+20.00	1260.33	1073.19
Oil, Gas	3995.67	—97.36	5155.38	3557.04
Industry	1143.21	—9.38	1345.60	1121.53
Utilities	1519.68	+16.63	1566.53	1320.82
Consum	1774.88	—20.94	1876.65	1476.21
Merch	1223.38	—6.76	1395.28	1209.72
Forest	1974.77	—11.68	1919.58	1487.15
Transp't	2390.20	—29.37	3193.20	2365.01
Pipeline	1974.77	—11.68	2236.88	1806.10
Manage	2004.39	+5.33	2408.51	1861.26
Comm.	1635.59	—8.89	1674.93	1458.68
Golds	2866.01	—59.37	3705.73	2553.68
Building	3980.27	+73.15	4648.53	2732.58

NEW YORK

	Open	High	Low	Close	Ch'ge.
30 Ind.	821.59	827.47	811.01	815.19	—6.06
20 Trn.	252.48	255.41	249.76	251.31	—0.05
15 Utl.	110.55	111.03	108.56	109.27	—1.05
65 Stk.	296.97	299.32	293.05	294.72	—1.69

MONTREAL

	IN	UT	BA	CO	PA
Chge:	—7.54	—0.13	+5.56	—4.43	—1.50
Thurs:	335.29	237.53	320.24	313.97	164.66
Pre clo:	342.83	237.66	314.68	318.40	166.16
Wk ago:	351.95	235.30	303.48	322.65	165.38
Mt ago:	356.56	232.90	292.07	323.94	173.44
80 hi:	428.98	273.35	334.69	381.38	209.16
80 lo:	315.25	216.57	282.55	292.02	161.23

London

LONDON (CP) — Closing stock quotations Friday in new pence unless pounds are indicated.

Associated Brit Foods 96; Babcock and Wilcox 91; Bass Charrington 235; BICC 123; Blyvoors £14¼; BOC International 66; Boots 184; Bowater 174; Brit Am Tob 248; Brit Assets Trust 75½; Brit Petroleum 326; Broken Hill Prop 610; Buffels £35; Burmah Oil 211; Canadian Pac £13⅜; Charter Cons 144; Cons Gold 457; Courtaulds 68; De Beers 883; Distillers 199; Dunlop 67; F.S. Geduld £48¾; Gen Elec 372; Glaxo 194; Grand Metropolitan Hotels 124; Gr Un Stores A 392; Guest Keen 266; Hawker Siddeley 176; Hoover A 179; ICI 378; Imp Tob 79½; Intl Thomson 404; Kloof £28; Marks and Spencer 88; Minorco 236; Metal Box 278; Phillips 415; Pilkington Bros 203; Plessey 146; Rank A 194; Rio Tinto Zinc 361; Roan Consol 140; Sel Trust 644; Second Scott Inv 94; Shell T and T 350; Tanganyika 264; Thorn EMI 290; Trusthouse 179; Tube Investments 242; Ultramar 672; Unilever 410; Vaals £54; Vickers 118; Western Driefontein £73½; Western Deep Level £37½; West Mines 194; W Holding £59; Woolworth 61½; Zambian Copper 25.

Bonds

Brit Trans £60⅛; Brit Cons 2½ £20¾; Treasury 8½ £91⅝; War Loan £32 5-16.

Foreign exchange

MONTREAL (CP) — Friday's foreign exchange nominal selling rates at 11 a.m. EST supplied by the Bank of Montreal:

The rates are called nominal because they fluctuate during the day and vary at each bank. x-Fixed monthly rate.

Australian dollar, 1.3350; Austria schilling, .0932; Bahamas dollar, 1.1930; Barbados dollar, .6010; Belgium cnv franc, .041000; Bermuda dollar, 1.1930; Brazil cruzeiro, .0654; xBulgaria lev, 1.3939; China renminbi, .8090; xColombia peso, .0231; xCzechoslovakia crown, .2350; Denmark kron, .2125; East Caribbean dollar, .4420; France franc, .2810; Germany mark, .6600; Greece drachma, .02850; Hong Kong dollar, .2515; xHungarian forint, .0331; India rupee, .1535; Irish pound, 2.4500; Italy lira, .001410; Jamaica dollar, .6700; Japan yen, .005110; Kuwait dinar, 4.3900; Mexico peso, .0520; Netherland guilder, .6010; N.Z. dollar, 1.1550; Norway krone, .2430; xPoland zloty, .0389; Portugal escudo, .0240; xRomania leu, .2572; Saudi Arabia riyal, .3570; Singapore dollar, .5460; South African rand, 1.4940; Spain peseta, .00665; Sweden krona, .2830; Switzerland franc, .7165; Trin-Tob dollar, .4995; U.K. pound, 2.6838; U.S. dollar, 1.1810; xU.S.S.R. ruble, 1.8149; Venezuela bolivar, .5860.

Quotations in Canadian funds.

Cattle

CALGARY (CP) — Receipts to 11 a.m. today at the Calgary public stockyards totalled 425 cattle and calves consisting of mostly feeder cattle with a light run stock calves of average condition,.

There were too few slaughter cattle to quote prices. All available classes of feeder cattle met a moderate local demand at generally steady prices for the quality on offer.

Good feeder steers over 800 lbs. sold steady. Feeder heifers over 700 lbs. were of better quality than last week. Very light supplies of stock steer and heifer calves sold steady.

Good feeder steers over 800 lbs. $69-$75; 700-800 lbs. 72-77.50; 600-700 lbvsa. 73-79.75. Good feeder heifers over 700 lbs. 63-69; 500-600 lbs. 69-71.50. Feeder cows 50-55.

Good stock steer calves 500-600 lbs. sales too 83. Bood stock heifer calves 300-500 lbs. sales to 75.

Vancouver 10:15

By The Canadian Press

Following are 10:15 a.m. PST prices on a selected list of stocks provided by the Vancouver Stock Exchange. Net change is from previous day's close.

Stock	Sales	High	Low	10:15	Ch'ge
Resource and Development					
Thnrwd	344433	105	100	101	—3
Seafrth	66275	285	274	280	+10
Sef w	28000	46	40	42	+2
David	23150	615	600	600	— 15
Charltn	21000	66	64	65	+1
Newcst	17100	149	145	149	+4
S Jcinto	16000	29½	29	29	+4
Sunxco	15800	232	220	225	—15
Giant Ex	14870	90	83	85	
Kent E	14000	90	90	90	—3
INDUSTRIALS					
BCRIC	18720	625	612	620	
Proflex	1000	21	21	21	
Taro	800	425	395	395	—40
Nw sport	200	300	300	300	
Sartoga	100	$10	10	10	
Cdn Jvln	z31	100	100	100	—10

Dividends

Asbestos Corp. Ltd., 60 cents, June 30, record June 10.

Camflo Mines Ltd., 35 cents, semi-annual, an increase of 10 cents plus an extra of 15 cents; both payable June 30, record June 16.

Consolidated Pipe Lines Co., 10 cents, June 30, record June 20.

General Motors Corp., 60 cents, a decrease of 55 cents, U.S. funds, June 10, record May 15.

OPI Ltd., class A, 22 cents; class B, 22 cents; both payable June 30, record June 16.

Pennzoil Co., 50 cents, June 15, record May 30.

Versatile Cornat Corp., 20 cents, or stock in lieu of cash, an increase of five cents; pfd. A, 35 cents; June 30, record June 9.

$ Exchange

IN VICTORIA today bank purchase of U.S. funds in terms of Canadian dollars is 1.1750 for cash, 1.1775 for cheques and 1.1450 for coins. Selling rates are 1.1870 for cash and 1.1855 for cheques.

IN MONTREAL, the U.S. dollar in terms of Canadian funds at noon today was up 21/50 at $1.1812. Pound sterling was down 69/100 at $2.6790.

IN NEW YORK, the Canadian dollar was down 4/25 at $0.8466 and pound sterling was down 1.4 at $2.2680.

London metals

LONDON (AP) — London closing metals Friday, in pounds sterling a tonne; silver in pence a troy ounce.

Copper spot 883-885; future 909-910.

Tin spot 7,415-7,425; future 7,405-7,410.

Lead spot 336-337; future 344-345.

Zinc spot 288-289; future 299-300.

Silver spot 576-578; future 597-599.

Aluminium spot 802-804; future 783-784.

Nickel spot 2,610-2,620; future 2,705-2,710.

Gold

LONDON (AP) — Closing gold prices Friday, in U.S. dollars a troy ounce. London 510.50; Paris 533.30; Frankfurt 510.50; Zurich 508.50; Hong Kong 506.76.

today's markets

Toronto

TORONTO (CP) — The Toronto stock market fell sharply in moderate mid-session trading today.

Volume of trading by 2 p.m. was 3.32 million shares, compared with 2.67 million shares at the same time Thursday.

Declines outnumbered advances 197 to 175 with 210 issues unchanged.

Among industrials, Falconbridge Nickel lost 4¼ to $81, Imperial Oil B 2⅜ to $38⅛, Nowsco Well Service 2 to $21, Imperial Oil A 1¾ to $37½ and Aquitaine of Canada 1¼ to $50¾.

Canadian Utilities gained 1½ to $23, MICC Invesments 1 to $12, IU International ⅝ to $17⅛, Magna International A ½ to $9½ and Noranda Mines ⅛ to $23.

Dome Mines fell 1½ to $70, Dickenson Mines ⅝ to $10⅝ and Iron Bay Trust ½ to $6¼. Gulfstream Resources was up ½ to $7¼ and Placer Development ¼ to $45.

United Canso Oil and Gas dropped 1⅛ to $19, Conventures Ltd. 1 to $15½ and Oakwood Petroleums ⅞ to $17. Sulpetro B rose 1 to 18 and Basic Resources International ⅝ to $12½.

Vancouver

VANCOUVER (CP) — Prices were down in active trading today on the Vancouver Stock Exchange.

Of the stocks that traded, 98 advanced, 152 declined and 153 were unchanged.

B.C. Resources Investment Corp. led trading in the industrials, dropping .05 to $6.15 on 25,210 shares and Northway Gestalt was unchanged at $2.00 on 5,000. Proflex Ltd. was steady at .21 on 1,000 and Taro Industries dropped .40 to $3.95 on 900. Northwest Sports was unchanged at $3.00 and Saratoga Processing was steady at $10.

On the resource and development board, Thunderwood Explorations was unchanged at $1.04 on 348,933 shares and Seaforth Mines Ltd. gained .19 to $2.89 on 84,975. Seaforth Mines Warrants was steady at .40 on 37,600 and Charleston Resources Ltd. advanced .02 to .66 on 29,500. Giant Explorations dropped .07 to .78 and Newcoast Silver declined .01 to $1.44.

Dorado Warrants led traders on the curb exchange, remaining steady at .13 on 30,500 and Arbor Resources gained .20 to $1.50 on 27,500. Tagus Resources rose .02 to $1.20 on 18,900 and Corvette Petroleum gained .01 to $1.16 on 18,500. Fleetwood Warrants was unchanged at .16 and Phoenix Warrants was steady at .11.

New York

NEW YORK (AP) — The stock market lapsed into a broad decline amid increasing recession worries.

The U.S. government reported this morning that producer prices of finished goods rose 0.5 per cent in April, for their smallest increase since May of last year.

But that sign of improvement in the inflation outlook had been widely expected.

And the market also had to contend with a forecast from economists of the Business Council, a prominent organization of corporate leaders, of a fairly deep recession. The economists predicted a slowdown "about as severe as any in the post-War period except 1974-75."

International Business Machines topped the active list, down 1½ to $52⅜. A 604,700-share block traded at that price.

London

LONDON (Reuter) — The London stock market was lower at the close of quiet trading.

The *Financial Times* Index of 30 industrials closed at 436.5, down 0.2

Light trading left Canadian stocks mostly unchanged.

Seen On NBC TV — On Radio Across Canada & U.S.

MARCELLA FERENS

International Leader in the Field of

REGROWTH OF NATURAL HAIR

Now Has Openings for Partnerships in the VICTORIA & NANAIMO AREAS

Min. Cash Req'd. $60,000

Interested parties please write or phone:

734-7577

Mr. John Robinson, c/o John Gorton Hlds., 993 West 8th. Vancouver, B.C. V5Z 1E4

SAVE $6000 ON REPLACEMENT PRICES ON TWO PRE-OWNED LUXURY CARS FROM . . . CORNELL

1978 OLDSMOBILE TORONADO

Stock #4530A. Fully equipped including special Olds. options like: power windows, power door locks, power seat, vinyl roof, air condition, tilt and telescopic steering, cruise control. Finished in gold exterior with camel cloth interior.

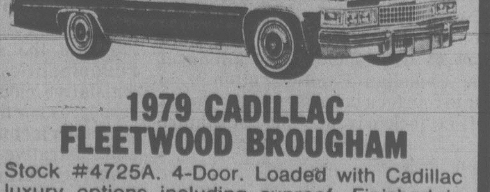

1979 CADILLAC FLEETWOOD BROUGHAM

Stock #4725A. 4-Door. Loaded with Cadillac luxury options including sunroof. Finished in Cadillac Blue.

CORNELL GM

CHEV-OLDS-CADILLAC-CHEV TRUCKS

3050 DOUGLAS ST.

385-5777

Dealer Licence 5378

All Trades Welcome GMAC Financing

Options

Thursday

Closing prices of all traded options. Sales unit is 100 shares. P denotes puts. (Trans-Canada options combine Montreal and Toronto exchange option trading):

Options			Vol	Int	Last	Close
Ab Prc	My 15		2	38	$3¼	$18⅛
Ab Prc	My 20		100	578	5	$18⅛
Ab Prc	Ag 17½		1	454	165	$18⅛
Ab Prc	Ag 20		7	362	50	$18⅛
Ab Prc	Nv 20		105	259	100	$18⅛
Alt GA	My 25		32	502	$2¼	$27⅜
Alt GA	My 27½		42	485	50	$27⅜
Alt GA	My 30		2	554	5	$27⅜
Alt GA	Ag 27½		10	499	160	$27⅜
Alt GA	Ag 30		1	795	90	$27⅜
Alt GA	Ag 32½		7	148	50	$27⅜
Alt GA	Nv 27½		6	89	$2⅞	$27⅜
Alt GA	Nv 32½		2	38	120	$27⅜
Alcan	My 27½	p	15	149	75	$27½
Alcan	My 30	p	1	92	$2½	$27½
[illegible]						
Gulf C	Nv 38		235	1500	$2⅛	$28½
Gnstar	Jy 20		4	3	$5½	$25¼
Gnstar	Jy 27½		2	207	100	$25¼
Husky	Jy 90		10	166	$11	$92⅛
Husky	Jy 95		5	107	$9	$92⅛
Husky	Jy 100		33	192	$6½	$92⅛
Husky	Oc 70		1	8	$30	$92⅛
IAC	Jn 10		10	468	130	$11
IOil A	My 35		10	141	$5	$39¼
IOil A	My 40		109	1081	30	$39¼
IOil A	My 40	p	100	223	110	$39¼
IOil A	My 45		5	1362	1	$39¼
IOil A	My 45	p	1	78	$5⅛	$39¼
IOil A	My 50		3	1327	1	$39¼
IOil A	My 55		2	1529	1	$39¼
IOil A	My 60		18	556	1	$39¼
IOil A	Ag 40		166	1222	$3⅛	$39¼
IOil A	Ag 40	p	9	121	$3½	$39¼
IOil A	Ag 45		150	1046	$2	$39¼
IOil A	Ag 50		50	1250	110	$39¼
IOil A	Ag 60		10	516	60	$39¼
IOil A	Nv 40		19	472	$5¾	$39¼
IOil A	Nv 40	p	10	35	$3¾	$39¼
IOil A	Nv 45		12	308	$3⅞	$39¼
IOil A	Nv 50		6	350	$2½	$39¼
IOil A	Nv 55		20	291	175	$39¼
I Pipe	My 17½		8	225	5	$16¾
[illegible]						
TrC PL	Ag 25		2	282	65	$22½
TrC PL	Ag 27½		9	601	25	$22½
TrC PL	Nv 25		3	75	120	$22½
Segrm	Jy 60		21	205	$5	$61½
Segrm	Jy 65		3	460	$2¾	$61½
Wlkr C	Sp 27½		26	594	$2⅜	$26¾
Wlkr C	Sp 30		5	757	115	$26¾
Wlkr C	Dc 27½		10	30	$3¼	$26¾
Wcoast	Jn 12½		2	106	90	$13
Wcoast	Jn 17½		100	789	1	$13
Wcoast	Sp 15		2	1810	50	$13

Total volume 7673.
Total open interest 239265.

Mutuals

TORONTO (CP)—Recent prices of investment funds supplied by The Investment Funds Institute of Canada Thursday. They are the net asset value per share or unit (NAVPS) last circulated by the fund in accordance with its pricing practice as contained in the prospectus of the fund. n—no sales charge, x — U.S. Fund, y — delayed NAVPS, xd—ex-dividend.

Institute Members		Income	4.40
AGF Group		Internatnl	4.50
Amer Grwth	7.01	Resource	7.73
Cdn Gs Engy	8.00	**Non-Members**	
Cdn Sec Gth	8.97	nAltamira Fd	6.46
Cdn Trusteed	4.11	Assoc Inv	8.43
Corp Invest	7.21	yBeaucanagx	5.69
Corp Inv Stk	10.75	**Canagex Gr**	
Gwth Equity	18.57	yHypothequ	9.53
Japan	13.99	yObligation	8.48
nMMF 14.67p	10.00	Capital Grth	5.04
[illegible]		xChase	7.45
[illegible]			
Growth	8.88	C	11.24
Income	4.68	**United Group**	
ySask Dev Fd	4.50	yAccumula	6.55
Scotiafund Gr		yAccumula R	7.10
Scotiafund	1.42	yAmerican	2.00
Scotiafd Mtg	.99	yCont Mortg	4.79
Templeton Gth	7.50	yHorizon	4.33
United Bond Share		ySecurity	4.21
RoyFund	10.63	yVenture	4.95
RoyFnd Inc	4.92	yVenture Ret	8.36
Universal Group		nyWaltaine	30.69
Equity	14.17	Western Grth	7.42

Bonds

TORONTO (CP) — Prices were lower in active trading on the Canadian bond market Thursday.

The short end of the market was unchanged. Mid-, long-term and provincial issues fell one-quarter of a point. Corporate issues dropped three-eighths.

Day-to-day money was available at 16 per cent. Three-month treasury bills traded at an average of 13.92 per cent, down from 15.15 last week, and six-month bills at 12.20 per cent, down from 13.96 per cent. A special one-year bill was traded at 11.56 per cent.

The Province of Saskatchewan floated a $125-million issue Thursday, which consisted of $50 million of 11¾ per cent bonds, priced at par, due June 1, 1985, to yield 11.25 per cent and $75 million of 11¾ per cent bonds, priced at 99.50, due June 2, 2000, to yield 11.95 per cent.

Alberta

Complete tabulation of Thursday's transactions. Quotations in cents unless marked $. Net change is from previous board-lot closing sale.

Stock	Sales	High	Low	Close	Ch'ge
Acroll	786	225	225	225	—10
Amalta	4000	125	120	125	+5
Am Chrome	400	280	280	280	
Barons	20250	254	230	239	—11
Bearcat	400	475	475	475	
Bonn	700	200	200	200	—20
Camel	1000	$6	5¾	6	+ ¼
Cdn Aran	1250	65	65	65	+5
Challenger	100	$24	24	24	+1
Cimiron	13200	430	415	425	+5
Clearport	3600	245	235	240	+10
Cochrane	500	200	200	200	—29
Concept	7100	$5¼	495	5¼	+40
Cultas	79900	85	78	79	—4
Edmonton	250	275	275	275	—25
Flag	1200	245	230	235	
Flin Flon	100	180	180	180	
Ft Norman	500	325	300	300	—50
Gascome	1400	435	430	430	
Gold Lake	2400	260	260	260	
Gulch	900	325	315	325	
Tika	5400	160	145	145	—11
Jagor	3500	100	100	100	+15
Jennifer	1700	130	115	130	+10
Kelvin	900	160	160	160	
Kintla	1900	63	63	63	—2
Lk Res	700	260	260	260	—10
LCM Res	8800	140	135	135	—5
Lobell	600	75	75	75	
Madre	1100	115	115	115	—5
Major	1400	150	150	150	
Mid East	25000	62	57	58	+3
Missi	3200	135	130	130	
Mt Jamie	2033	290	290	290	
New Domin	600	$6⅝	6¼	6⅝	+ ⅛
New 44	300	$7	7	7	
N Gateway	1500	440	435	440	
Newpass	3700	50	45	45	—6
Newport	1900	190	185	190	—10
Nimrod	1400	102	100	100	—10
Norminco	4000	130	130	130	—5
North Cont	1000	50	48	48	—5
Northstar	4800	$7⅛	6⅞	7	
Omega	12300	$7	6½	6¾	+ ¼
Onyx	750	$5	495	5	
Paramount	500	$7¾	7¾	7¾	
Penstar	3100	125	115	125	+6
Peregrine	3860	410	390	410	+20
Poco	7730	300	290	300	
QCT TV	200	$11½	11½	11½	— ½
Radial	12500	75	72	75	
Renabie	11510	385	375	375	—5
Rio Alto	3300	310	305	310	—5
Savanna	3100	90	85	90	+5
Seagull	4800	350	345	345	—5
Sparrow	8875	187	170	170	—10
Strand	16200	$7⅝	7	7⅛	+ ⅛
Strom	1300	380	380	380	
Summit	1100	265	255	265	
Sun Mist	3500	155	152	152	—3
Surf	5183	110	105	110	+14
Suzie	1000	150	150	150	+20
Tiber	1500	410	400	400	
Trapper	700	470	470	470	
Troy Gold	100	$6	6	6	— ¼
Twin Rich	400	490	490	490	—10
Universal X	7050	280	271	275	+4
Univ Fuels	300	260	255	260	+5
Windjamr	5400	275	265	265	
XRG	3700	455	450	450	—10
Zephyr	3570	$5⅛	5	5	
Bearcat wts	1200	150	150	150	
Northstar wts	630	305	300	305	+5
Mid Can	400	100	100	100	
Paramnt Life	104	$9	9	9	—1
Portage Gld	2000	40	40	40	—3
Turner Vall	3900	75	75	75	—25

Total sales: 355,401.

Active stocks

Thursday

TORONTO

Stock	Sales	High	Low	Close	Ch'ge
Bulf Can	182170	$30¾	28½	28½	—1¾
Inco Ltd	103415	$23¾	23	23	
Noranda M	89955	$23¼	22⅝	22⅞	+ ¼
Fed Ind A	85125	$7	6¾	7	+ ¼
Bell Canad	78904	$20¼	19⅞	20⅛	+ ¼
Mines and oils					
Gulfstrm	70897	$6¾	6⅜	6¾	+ ¼
N Senator	52700	53	48	49	—1
Woodsrf M	37000	53	51	52	+2
Windfall O	31900	147	139	139	—2
St Fabien	30800	49	45	47½	—1½
Peyto Oils	35325	$23⅜	23	23⅜	+ ⅜
Ranger Oil	27855	$29	27¾	28	+ ½
TrCan Res	25500	$6⅛	5⅞	6	+ ¼

BOX SCORE

	Thurs.	Wed.
Issues traded	652	664
Advances	185	165
Declines	260	303
Unchanged	207	196

NEW YORK

Stock	Sales	Close	Ch'ge
Citicorp	644100	21⅝	— ⅛
Boeing	528600	32⅞	— ¾
Colg Palm	505800	14⅜	— ⅛
SearsRoeb	477600	17¼	+ ¼
Texaco Inc	414400	34¾	— ½
Exxon	405600	60⅜	— ⅜
IBM	388300	53⅞	— ⅜
Monsanto	340600	47¼	+ ⅝
Gulf Oil	333600	39¼	— ¾
Gen Food	333500	28¾	+ ⅛
Mobil	316500	66⅞	—3
Ligget Grp	309900	61¼	— ⅛
Norton Sim	304800	13¼	+ ¼
Gen Motors	304200	42½	
Tex Util	295800	18⅝	— ⅛

BOX SCORE

	Thurs.	Wed.
Issues traded	1918	1905
Advances	765	1144
Declines	795	433
Unchanged	358	358

Grain quotes

Thursday

WINNIPEG
(Quotations in tonnes.)

	Open	High	Low	Close	Wed.
Flax					
May	300.50	307.50	300.20	306.00	300.50
Jly	310.50	317.60	310.10	313.50	309.90
Oct	324.00	331.60	324.00	327.00	323.90
Rapeseed					
Jun	300.90	307.30	300.90	306.00	300.90
Spt	317.00	321.00	316.80	320.80	316.30
Nov	324.00	328.30	324.00	327.90	323.40
Barley					
May	116.30	118.30	116.30	117.80	116.00
Jly	118.00	120.00	118.00	119.30	117.90
Oct	118.50	119.90	118.50	119.50	118.20
Oats					
May	105.00	105.00	104.20	104.70	104.00
Jly	106.50	107.40	106.20	107.00	106.00
Oct	108.50	109.00	108.40	108.50	107.50
Feed wheat					
May	133.00	134.50	133.00	133.80	132.40
Jly	134.00	135.00	134.00	134.20	132.90
Oct	139.00	134.40	132.90	133.50	132.90
Rye					
May	179.00	179.30	179.00	179.30	184.00
Jly	162.90	165.40	161.00	161.00	163.70
Oct	164.20	166.00	162.00	162.00	164.70

CHICAGO
(Quotations in bushels.)

	Open	High	Low	Close	Ch'ge.
Wheat					
May	4.20	4.28½	4.19½	4.23	—
Jul	4.33	4.39	4.29½	4.32	—
Sep	4.45½	4.51¾	4.43	4.46¼	+.01¾
Corn					
May	2.72¾	2.76¾	2.72¾	2.75¼	+.03½
Jul	2.83½	2.87	2.82¾	2.84¾	+.03
Sep	2.93	2.96¾	2.92¾	2.94¾	+.03
Oats					
May	1.62	1.63½	1.61	1.62¼	+.00¼
Jul	1.65	1.67	1.64	1.65½	+.00¾
Sep	1.69	1.72	1.68½	1.69½	+.01
Soybeans					
May	6.12	6.24	6.10½	6.16¾	+.07¼
Jul	6.28	6.39½	6.27	6.32	+.06¼
Aug	6.37	6.48½	6.35½	6.40½	+.06
Soybean oil					
May		21.20	20.35	20.67	+.31
Jul		21.67	20.80	21.12	+.35
Aug		21.85	21.05	21.36	+.31
Soybean meal					
May		173.00	170.50	172.00	+1.80
Jul		179.20	176.80	177.80	+1.30
Aug		181.80	179.60	180.80	+1.60

Silver

Thursday

Closing basic price of 1,000-ounce certificates in the Victoria area, according to the Scotiabank, $12.90 U.S. bid per troy ounce and $13.30 asked. Previous day $13.00 and $13.50.

Gold

LONDON (AP) — Closing gold prices Thursday, in U.S. dollars a troy ounce. London, 516.00; Paris, 536.70; Frankfurt, 516.99; Zurich, 515.50; Hong Kong, 512.98.

Company reports

Canfor

Canfor Investments Ltd. of Vancouver more than tripled earnings in 1979 to $24.4 million from $7.95 million in 1978, the company said in its annual report.

Canfor attributed the gain primarily to improved markets for its joint-venture companies — Prince George Pulp and Paper Ltd. and Intercontinental Pulp Co. Ltd. — and Takla Forest Products Ltd., which is owned indirectly by both firms.

Prince George Pulp had net earnings of $14.7 million, up from the $2.95 million in 1978 while Intercontinental's earnings totalled $9.2 million compared with $3.4 million the previous year.

Versatile Cornat Corp. had net earnings of $23.5 million compared with $9.3 million the previous year.

Yorkshire Trust earned $1.97 million in 1979 compared with $1 million in 1978.

Seaboard

Seaboard Life Insurance Co. reports profits for the three months ended March 31 of $420,617 or 77 cents a share.

That compares with profits of $290,953 or 53 cents a share in the same period last year.

Total revenue was $5,445,072 in the first quarter of this year compared with $3,675,024 in 1979.

Seaboard was inadvertently legislated out of business for one day last summer when the government passed a bill eliminating old laws. The legislature had to be recalled for an emergency session to renew the company's charter.

Genstar

Genstar Ltd. of Montreal reports profit for the first quarter of 1980 reached $20.1 million, or 58 cents a common share, up from last year's first-quarter profit of $16.2 million, or 52 cents a share, based on a smaller number of shares.

Revenues jumped to $413 million, including revenues of newly-acquired Flintkote Co. which were not counted in last year's first-quarter revenues of $232 million.

Genstar, with substantial holdings in building materials, real estate and other fields, sold three million Series C convertible preferred shares in Canada for $91 million to help finance the acquisition of Flintkote, a major United States producer of building materials.

Genstar, which moved part of its executive offices last summer to San Francisco to be nearer what it says are market growth areas, said its building materials, cement, financial services and chemicals divisions all contributed to the improved performance, as did foreign exchange gains and a lower tax rate.

New York

Thursday

Alcan	23¼	Inland St	29⅞
Alcoa	53⅝	IBM	53⅞
Ald Chem	46¼	Int Harv	24
Al-Chlm	23⅜	INCO	19⅝
Am Air	8½	Int Paper	34
Am Brnd	69¾	ITT	26⅞
Am Bcast	26⅝	Johns-Man	21¾
Am Can	30¾	Kaiser Al	18¾
Am El P	18¾	Kennecott	25⅝
Am Motor	5⅝	Kraftco	44⅞
Am Tel T	53⅜	LTV	10⅞
Ampex	19⅞	Litton	51⅞
Asarco	32⅛	Lockheed	29½
Ashland	34½	McD Doug	26¾
Atl Rich	88½	McLean	8¾
Avco	22¼	Merck	69¾
Avon	36⅞	Mer Lyn	19⅝
Bell How	23⅜	Minn MM	53⅝
Bendix	40⅛	Mo Pac	53⅛
Beth St	20¾	Mobil	66⅞
Boeing	32⅞	Monsanto	47¼
Boise Cas	33⅛	Motorola	45
Borden	23⅛	NCR Corp	53¾
Borg-W	33¾	Natomas	40⅝
Bri My	36¾	Newmont	32¼
Brunswk	11½	Nort Sim	13¼
Burl Ind	17¼	Nwest En	30⅞
Burl Nor	61⅜	Owen Ill	22⅝
Burroughs	63⅜	Pac Gas	23⅞
Caterpill	46⅞	Pan Am	4½
Col Bcast	44¼	Pan El P	59¾
Celanese	44¼	Peop En	43⅜
Chase M	42⅝	Pepsico	24¾
Chessie	28¾	Phil El	15¼
Chrysler	6⅝	Phil Morr	38
Cleve El	17	Phil Pete	40½
Coca-Cola	34¾	Pit Bowes	34⅜
Col-Palm	14⅜	Polaroid	22¾
Comsat	32⅜	Proc Gam	76
Con Frt	19⅝	Pub Sv EG	20½
Con Nat G	39⅜	RCA	21⅝
Cont-Data	48¾	Repub St	22⅝
Con Ed	24⅜	Revlon	44⅜
Cont Oil	44¼	Rockwell	51⅜
Crown Ck	25½	Scott Pap	16⅛
Crown Zell	40⅜	Sea Cstle	32
Delta Air	36½	Sears	17¼
Disney W	45¾	Seatrain	6⅝
Digital E	62½	Shell	65⅝
Dow Chem	31⅝	Singer	8½
du Pont	36⅞	Sony	8⅝
East Air	8	So Cal E	25½
East Kod	50⅝	South Pac	33½
El Paso	17½	Sperry	46¼
Exxon	60⅜	Stand Cal	67⅝
Fairchild	47½	Sun Oil	67⅜
Firestone	7⅛	Teledyne	122
Ford	23	Telex	3
Gam Sko	35⅜	Texaco	34¾
Gen Dyn	60½	Tex Gulf	33⅜
Gen El	47⅛	TWC	12
Gen Food	28¾	Un Carb	40⅜
Gen Mot	42⅜	Un Pac	78
G Tel El	28¼	Un Brd	10⅜
Gen Tire	16⅜	Un Oil	46½
Ga Pac	25¾	UAL Inc	16⅛
Gillette	24⅝	U.S. Steel	17⅞
Goodyear	12⅜	West Air	7
Greyhound	16½	Westghse	22⅞
Gulf Oil	39¼	Weyerhsr	30⅝
Hilton	28⅛	Wometco	15⅞
Homestake	45⅞	Woolworth	25¾
Honeywell	73	Xerox	51⅜
Houston	29⅛	Zenith	10¼

Commodities

Thursday

	Open	High	Low	Close	Ch'ge.
Silver, New York (per 100 oz.)					
May	1328.0	1328.0	1290.0	1294.0	—21.0
Jul	1340.0	1345.0	1260.0	1310.0	—21.0
Sep	1365.0	1375.0	1336.0	1336.0	—20.0
Copper, New York (per 100 lbs.)					
May	89.30	89.30	86.90	86.90	—4.10
Jun	—	—	—	87.40	—4.10
Jul	90.50	91.80	88.30	88.40	—4.10
Lumber, Chicago (per 1,000 bf.)					
May	153.60	156.60	153.60	155.90	+2.60
Jul	175.00	178.00	174.50	178.00	+5.00
Sep	192.00	193.80	190.50	193.30	+4.90
Plywood, Chicago (per 1,000 sq. ft.)					
May	181.00	188.00	181.00	188.00	+8.40
Jul	194.30	191.00	184.00	191.00	+7.00
Sep	188.50	195.90	188.50	195.70	+6.80
Live cattle, Chicago (per 100 lbs.)					
Jun	65.40	66.32	65.07	66.32	+1.50
Aug	65.45	66.40	65.00	66.40	+1.50
Oct	64.20	65.37	63.90	64.92	+1.02
Live hogs, Chicago (per 100 lbs.)					
Jun	35.00	35.40	34.45	34.50	— .60
Jul	36.40	36.95	36.05	36.15	— .35
Aug	36.00	36.55	35.75	35.77	— .18
Porkbellies, Chicago (per 100 lbs.)					
May	33.40	34.30	32.65	32.72	— .90
Jul	34.65	35.40	33.75	33.87	— .98
Aug	34.45	35.00	33.30	33.35	—1.12
Gold, Chicago (per oz.)					
May	—	—	—	509.50	—2.50
Jun	518.50	521.00	511.00	512.50	—3.50
Sep	532.00	536.50	527.50	528.50	—3.00

Gold, Winnipeg (per oz.)

	Open	High	Low	Close	Wed.
Jl	525.00	525.00	526.00	525.00	524.10b

SHOP FOREMAN

Required by major logging contractor for one of its isolated coastal operations. The successful applicant will be fully responsible for a 7-man shop and all types of logging and road construction equipment. Excellent salary and fringe benefits.

Apply to Victoria Press Box 699

FULL-TIME STAFF PHYSIOTHERAPIST

REQUIRED JUNE 1st, 1980

For pediatric and rehabilitation extended care hospital. Applicants must be licensed by A.P.M.P.

Please Reply To:
Miss Jane Alexander
Director of Physiotherapy
Queen Alexandra Hospital For Children
2400 Arbutus Road
Victoria, B.C.
V8N 1V7

CANCER CONTROL AGENCY OF BRITISH COLUMBIA

Deputy Director — Administration

The Deputy Director will be responsible to the Director for all matters concerning the administration of the Agency's activities.

Duties: Responsible for the administrative aspects of the Agency as those relate to the central and peripheral cancer care services and facilities including liaison with other agencies, organizations and institutions in the cancer field; preparation and administration of the Agency's overall budget including proper accounting, staffing and personnel management, and the necessary negotiations and agreements.

Qualifications: Graduate qualification and advanced training with current related experience in health service administration, planning and management; a significant experience in administration in the health field is necessary.

Salary: Based on qualifications and experience.

Applications: By letter, complete with curriculum vitae should be forwarded to: Dr. D. A. Boyes, Director, Cancer Control Agency of B.C., #700—686 West Broadway, Vancouver, B.C., V5Z 1G1.
Applications should be in hand at the Cancer Control Agency's office on May 30th, 1980. Additional information will be provided on request.

Willis Cunliffe Tait & Company Ltd.
Consulting Engineers
A DelCan Company
Pacific Region

ANNOUNCEMENT

M. (Mike) Siska, P.Eng.

R. S. Cunliffe, Vice-President Operations is pleased to announce the appointment of M. (Mike) Siska, P.Eng. as Manager of Operations in the Nanaimo Branch. Mr. Siska brings 17 years of engineering experience to his new position. He has been in the Victoria office of Willis, Cunliffe, Tait since 1966. The addition of Mr. Siska to the Nanaimo operation brings an expanded engineering service to mid-Vancouver Island. Willis, Cunliffe, Tait is a multi-disciplinary engineering company, the Pacific arm of DelCan. Nine offices are located in British Columbia, and 13 other offices service the major centres across Canada.

JOURNEYMEN

(M/F)

Cominco Ltd. has vacancies at its Trail Operations in the West Kootenay region of southeastern British Columbia for qualified trades people.
Applicants must have T.Q. qualifications or have served a recognized apprenticeship.

BRICKLAYERS
ELECTRICAL LINEMEN
INDUSTRIAL INSTRUMENT MECHANICS
IRONWORKERS
MILLWRIGHTS
PAINTERS
ROOFERS
HEAT & FROST INSULATORS
STEAMFITTERS/PIPEFITTERS
SHEET METAL WORKERS
STEEL FABRICATORS
WELDERS (DPW #1)

The company's refining and chemical complex at Trail offers a variety of industrial trade tasks from plant maintenance to new construction work. Our pay rates are competitive and a comprehensive fringe benefit package is provided.

Cominco representative Mike Divito will be at the Canada Employment Centre, 810 Fort Street, Victoria, B.C., phone (604) 388-3481 from 8:30 a.m. to 4:30 p.m., May 12 and 13, 1980. He will be pleased to discuss with you and your family the opportunities available with Cominco. Applicants will be required to present their trades credentials when interviewed. Contact the Canada Employment Centre, 3rd floor receptionist, for interview appointments.

Cominco

5-9

IOTA

introduces

same-day service*

Victoria to Vancouver

$10.00 / up to 5 lbs.

(door-to-door delivery)

*referred to simply as "express" service

VICTORIA 385-3434 **VANCOUVER** 433-1222

ELECTRICIANS
SHEET METAL WORKERS
MILLWRIGHTS

Opportunities are now available in the growing community of Prince Rupert for journeymen Electricians, Sheet Metal Workers and Millwrights with the Prince Rupert Grain Ltd.

Our large industrial group provides for Electricians to perform duties related to rewiring motors, and working with electrical components of machines in various substations. Sheet Metal Workers will be involved with work related to the fabrication of spouts, legs and machine guards. Millwrights will be challenged to repair and maintain a number of cleaners, dryers, conveyor belts and similar equipment in top operating condition.

Long term employment is offered with excellent employee benefits and salary rates comparable to those currently paid for each trade in the industry.

Interested individuals should direct their applications or enquiries to:

Prince Rupert Grain Ltd. - Rupert #1
c/o ALBERTA WHEAT POOL
#400, 1111 West Hastings Street
Vancouver, B.C.
V6E 2J5

Call (604) 684-5161 (Collect)
Attn: R. E. Butler

Hostile environment hampers Arctic oil flow

CALGARY (CP) — Oil in potentially huge quantities has been found in the Beaufort Sea and off the East Coast, but developing production systems in these environmentally-hostile areas is a major challenge.

Several speakers at a conference on offshore oil development drew comparisons with the Apollo space program when talking of the technological challenge. One was Gordon Harrison, who is heading the industry's assault on the Beaufort.

Harrison is president of Canadian Marine Drilling Ltd., a subsidiary of Dome Petroleum Ltd. of Calgary, operator for oil companies active in the Beaufort.

Canmar is planning to build artificial islands of up to 600 metres in diameter. Each island will be the home of a drilling community, complete with drilling rigs, production facilities and tanker loading docks.

Arctic production and loading atolls is what Dome calls its proposed artificial islands. They are to be built with soil from the seabed. Then oil will be transported by ships combining the latest in icebreaker and oil tanker technology.

Harrison said the islands and the tankers will be able to withstand collision with the biggest ice floes in the Beaufort.

Whereas iceberg movements represent the major threat in the Beaufort, the problems in East Coast offshore are caused by some of the worst storms and dense fogs in the world, not unlike the conditions of the North Sea.

Over-all, industry officials said, production systems envisaged for the East Coast are not as revolutionary as those planned for the Beaufort. For one thing, there is the experience to be learned from the North Sea.

Despite the hostile physical environments, the potential rewards make the challenge worthwhile.

Full evaluation has not been completed of either the Beaufort Sea or the Grand Banks off Newfoundland, but both regions may be among the most promising oil reservoirs in Canada.

The Kopanoar exploration well in the Beaufort last year tested oil at a rate of 12,000 barrels a day.

"Seismic interpretations and the geological setting indicate the Kopanoar structure is potentially similar in size and productivity to the giant Forties field in the North Sea," Harrison said.

Two wells will be drilled to determine the reservoir size. Harrison estimates sustained production at 410,000 barrels a day. The industry hopes production will start by 1985.

The Hibernia structure on the Grand Banks looks even more promising. The exploratory well there was tested last year at 20,000 barrels a day.

"The oil-bearing structure at Hibernia appears, based on seismic interpretation, to cover nearly 30 square miles," said Stewart Liesemer of Mobil Oil Canada Ltd.

Like Dome in the Beaufort, Mobil and its partners will complete at least two wells before confirming the size of the reservoir. But Newfoundland Energy Minister Leo Barry said a reasonable estimate would be 750 million barrels. Mobil, too, is aiming at production by 1985.

Harrison has high hopes for the Beaufort. He said the Forties field, discovered in 1970, was placed on production within five years and production rates of 500,000 barrels a day were reached by 1977.

"The U.K. achieved self-sufficiency levels of two million barrels a day in 1979, nine years after the discovery of oil and five years after the start of oil production.

"If the Beaufort Sea were to develop one million barrels of oil a day in a nine-year period, it would be a substantially lesser achievement than that accomplished in the North Sea in the same time frame, but still enough to provide oil sufficiency for Canada."

LAST OF A BREED
1976 Eldorado Convertible Firemist. Dark blue, white top; white leather interior. All options except fuel injection. Top never taken down, never on wet roads; garage kept, only 2,578 miles. $25,000 or closest offer. Serious inquiries only.
656-2937

SPEND LESS
—on printing by bringing it to us. Fast service, low cost, good quality — you get it all at
IDEALETTER SERVICES LTD.
2524 Government St. 382-9296
(Across from the Rosebud Bakery)

30 NEW HOMES
FROM $68,300
12¾% MORTGAGES

Make your choice from our selection of 30 architect-designed homes. Features include:

- 3 BEDROOMS
- FIREPLACE
- LANDSCAPING
- 3½ MILES FROM TOWN
- 1½ BATHROOMS
- LARGE LIVING ROOMS
- CLOSE TO SCHOOLS AND PARKS
- SKYLIGHTS AND DOUBLE GLAZING

OPEN HOUSE
THURSDAY TO SUNDAY
2:00 to 6:00 P.M.
Turn onto Glentana off Admirals, 500' south of Craigflower intersection
PATTERSON CONSTRUCTION LTD
Office 386-6301
evenings 656-1455
5-8

Mortgage issue 'exaggerated'

TORONTO (CP) — There has been widespread exaggeration of the problems caused by high interest rates in renewing residential mortgages, says the chairman of the Canadian Bankers Association's mortgage committee.

J. M. Brooks, also vice-president of the Canadian Imperial Bank of Commerce's mortgage division, said in a news release Wednesday that the number of homeowners in arrears of three months or more in mortgage payments has actually declined in the last year.

"Such arrears are slightly more than one-half of one per cent of the $24-billion mortgage portfolio under administration by the banks," Brooks said.

He said a recent practice of banks has been to offer a variety of mortgage-renewal options and some banks provide preferred rates on one-year term mortgages to assist homeowners through difficult periods.

He also said he has reservations about a plan proposed by federal Public Works Minister Paul Cosgrove, responsible for the Canada Mortgage and Housing Corp., that banks support a national graduated-payment mortgage plan.

Under the plan, payments during the early years of the mortgage would be lower than required to meet the interest payments and retire the principal over the term, Brooks said. In later years, payments would be increased to cover the amounts previously unpaid.

But Brooks said the plan does not serve the public interest.

He said that merely to break even under the plan, a borrower would have to rely on continuing inflation, increasing house prices and a large and continuing increase in personal income.

During the early years of such a plan, the borrower's equity would be progressively reduced rather than progressively enlarged as with conventional mortgages, he said.

The plan may initially appear attractive, Brooks said, "(but) the appeal is solely because of lower monthly outgoings in the early years."

"Such judgments by borrowers would be superficial and not in their own best interest," he said. "These are socially undesireable features which should not be supported by public policy or individual lenders."

Sparwood, B.C.

Not your normal pick-up . . . This is the world's largest truck (a 350-ton Terex Titan) and is part of a fleet of massive trucks used by Kaiser Resources Ltd. to haul over burden at their Sparwood coal operations. This Canadian built truck has a pay load equal to 700 pick-ups and when dumping is equivalent to a six-storey building. Part of Kaiser's fleet include 22,200 ton trucks and 28,100 ton trucks, all operating near Sparwood, B.C.

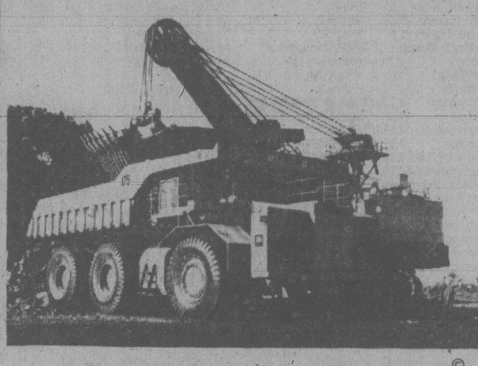

WE ARE THERE TOO.©
ADAMS, MANN, HINCHEY & CO.
Certified General Accountants
With Offices in
Cranbrook, Golden, Invermere, Inuvik, Sidney, Kimberley, Sparwood, Victoria, Yellowknife

ONE-OF-A-KIND — VIEWS
GENTLEMAN'S ESTATE
11.47 ACRES — $355,000
SAANICH PENINSULA — QUALITY
3-year-old 4200-sq.-ft. home featuring 4 bedrooms, 4 bathrooms, entertainment-size living and dining room, den, rec. room, family room opening to pool and patio. Garden and pasture are easily maintained with underground sprinklers. The 3-stall barn, tack room and outbuilding are in excellent condition. A riding ring??? Of Course. MLS.
RUTH or STEVE SALAGA
388-6275 pager 2277 381-2233
OCEAN CITY REALTY LTD.
5-9

MATTHEWS AGENCIES
SHELVING
STORE FIXTURES
388-4123

On Vancouver Island there is a new number for quality stationery printing:
656-0171
ASK FOR ONE OF OUR SALES STAFF TO CALL ON YOU
Manning Press
P.O. Box 2608
Sidney, B.C. V8L 4C1

GLASS REPAIRS BY
VICTORIA GLASS CO. LTD.
360 Bay St., 388-4811

HOBBY FARM
OVER 14 acres of cleared land. Fully fence with a large gorgeous custom-built home featuring over 2220 sq. ft. on the main floor with further development down. Property has a stall barn, double garage, smoke house, greenhouse and other outbuildings. Located within 8 miles of city centre. Owners enjoying a large retail milk business. This property is realistically priced at $264,800. For information and viewing call
PATRICK SNOW 592-3931 or
ISLAND HOMES REALTY LTD.
386-7545
5-9

KILSHAWS AUCTIONEERS LTD.
1115 FORT ST.
Appraisals and Sales
Antiques and Art Objects
CALL 384-6441

METCHOSIN
★ 2¾ ACRE HOBBY FARM ★
4000 sq. ft. HOME
This quality home features vaulted beamed ceilings throughout its spacious creative floor plan. 4-level split offers 3 bedrooms up, 4-pce. bath, loft deck. Main level has large living room, slate heatilator fireplace, dining room, library, rec. room, office, laundry room, creative kitchen with Sen cabinets. Lower level offers finished 2-bedroom in-law suite with full bath, heatilator fireplace and separate entrance. Quality construction, materials, and carpets. The acreage offers corral, outbuildings and is ideal for gardeners. In Gordon Head, the home alone would sell for $140-$150,000. If you are looking for a quality country home, usable land and seclusion you must see this; you'll be impressed.
CALL
CHUCK FARRAR
CENTURY 21
SUBURBAN REALTY 1978 LTD.
388-5464
page #576
478-8316
Office
5-9

FAMILY ORIENTED
Or a large retirement home. 3 bedrooms up. Living room with fireplace. Dining room. Ground-level basement has roughed-in plumbing and fireplace. Good-sized lot. Asking $79,900.
Please Call:
PHYLLIS COUTTS 388-9563
or 598-3321 (bus.)
JACK MEARS
OAK BAY RLTY.

JUST LISTED
This beautiful home at 4512 Rithetwood Drive at Broadmead. Contemporary cedar siding with double pane skylight in L.R. Heavily insulated for the energy conscious buyer. 3 bdrms., 3 baths, family room. Floor-to-ceiling rock F.P. in living room. Large, flat lot. Price $144,000.
Many more features, call:
386-3231 MARY ANN WALDMANN 598-0265
BLOCK BROS. REALTY LTD.

1980 CADILLAC SEVILLE ELEGANTE.
Brand new top of the line series with every conceivable option. Fuel injected gas engine finished in firemist silver over black lacquer with grey leather interior. Permashined. A gorgeous automobile for the discerning buyer. Open to serious offers.
Dlr. Lic. 6605
EDWARD motors ltd.
3319 DOUGLAS 384-1161 Across from ICBC

Now Leasing
Rutherford Village Shopping Centre
Island Highway & Rutherford Road, Nanaimo
Featuring:
THE BAY
ZELLER'S
OVERWAITEA
And 85 Specialty Stores
Has the following successful retail businesses available for franchise or licencing:
— St. Clair Paint & Paper
— Hickory Farms
— Merle Norman
— Shefield & Sons Tobacconists
— U-Frame-It
— Daines Wester Wear
Plus various types of fashion stores and specialty store space for lease.
For more information please call:
Kevin Bruce or Coleen Stacey in Vancouver
604-681-7711 or 681-0732

Smith moves on trustee pay

Education Minister Brian Smith has moved quickly to fulfil the promise he made last weekend to B.C. school trustees to take the lid off their salaries.

Present legislation limits their remuneration to $2,000 a year and trustees complain they are being underpaid. Smith agrees.

Among amendments to the School Act introduced in the legislature Thursday is one which would permit the cabinet to fix the amount and method of determining remuneration for school trustees, rather than having it fixed by legislation.

Smith said he will confer with the trustees before deciding how much they will be paid and how the rate will be set. He indicated the trustees can expect to be getting more money by summer.

Another amendment in Smith's omnibus bill would have new school trustees take office Dec. 1 rather than Jan. 1.

"This will prevent lame duck school boards staying in office for six weeks after the election" he said.

Two other government bills of a housekeeping nature were introduced Thursday.

Amendments to the Automobile Insurance Act will correct the ICBC rule that the innocent owner of a car that is damaged by someone driving a stolen vehicle must pay the $150 deductible.

Under the new legislation the Insurance Corporation will pay the full cost.

The bill also provides that ICBC will pay a bodily injury claim up to the full coverage carried by an insured, even if the insured is in breach of the regulations.

That means, for instance, if you are injured in an accident caused by a drunk driver, you are protected up to the limits carried by him.

This has been the unofficial policy in the past. Now it will be enshrined in law.

Another amendment provides that when a person moves out of B.C. permanently, his Autoplan coverage expires 60 days after he leaves the province.

The third government bill — the Fire Services Amendment Act — would permit the province to establish procedures for appeals against National Fire Code regulations.

A private member's bill, introduced by NDP MLA Eileen Dailly (Burnaby North) would require the government to provide, upon request, a record of all public business. At the same time it would keep confidential information which would interfere with the privacy of an individual.

"A freedom of information law, emphasizing the need for open government, is an essential requirement of a democratic society," Dailly said.

Her bill is unlikely to be called. It will probably die on the order paper along with the other private members' bills that are introduced during the session.

Separation negotiation unacceptable: Bennett

Sovereignty-association is nothing more than a clever way to say separation, and separation cannot be negotiated by any provincial government or Ottawa, Premier Bill Bennett said Thursday.

"It's unacceptable in its thought, it's unacceptable in the ultimate," Bennett said in closing two days of debate in the B.C. legislature on a resolution urging Quebecers to stay within Canada.

The premier, who will speak in Montreal on Monday, said, however, it will be up to the people of Quebec to decide.

"This is a country that is built on democracy," he said.

"And should they choose at this time to make that choice and take that course, then I will be the first to wish them well.

"But I wish them well with sadness because their leaving would be a part of me, a part of our country and a good part of our future."

Two MLAs — Charles Barber (NDP — Victoria) and Lands Minister Jim Chabot, who was born in Quebec — gave part of their speeches in French.

Chabot, who moved to B.C. at age 21, said Quebec cannot survive as an independent nation.

"The best approach for the preservation of their language and culture and aspirations is through participation in the Confederation of Canada' by participating with Canada and the other provinces to change our constitution, to reflect the needs and aspirations of all the provinces," he said.

Bid to oust Kempf fizzles

NDP house Leader Frank Howard was ruled out of order Thursday when he tried to have Socred Jack Kempf (Omenica) removed as chairman of the legislature's committee on Crown corporations.

However he managed to get his point across.

During the daily question period, usually devoted to interrogation of ministers, Howard directed a series of questions at Kempf.

Why, he asked, did Kempf take it upon himself to cancel a meeting of the committee scheduled for that day?

And why was he so ready to accept Transport Minister Alex Fraser's statement that dates proposed for Fraser's appearance before the committee were inconvenient?

Kempf sat silent, refusing to rise to taunts from the opposition benches.

Howard then attempted, as a question of privilege, to demand Kempf's removal from the committee for obstructing its work.

This sparked a raucous and lengthy procedural argument in which the legislature more than lived up to its nickname, the zoo.

Later outside the house, Howard urged Kempf to subpoena Fraser to force him to appear before the committee.

"Mr. Fraser's priorities are wrong. His refusal to appear before the committee makes it look like he controls the agenda of the committee and not the other way around.

"When Mr. Kempf responds like a churchmouse, rather than a chairman, we are left with no other alternative but the use of a subpoena."

Fraser refused comment on why he sent a letter to Kempf saying dates proposed for his appearance before the committee would not be suitable and Kempf refused to come out of the house to answer questions.

BOSSOM GLASS CO.
VICTORIA'S THERMO-GLASS WINDOW SPECIALIST
New construction or conversion
Phone 382-3031
113-3347 Oak St.

AT ALL BETTER GARDEN CENTRE OUTLETS

May 7 and May 14
WINSDAY
tickets good for

OVER 11,000 BONUS CASH PRIZES

IF YOU'RE SERIOUS ABOUT MUSIC, THERE IS NO ALTERNATIVE.

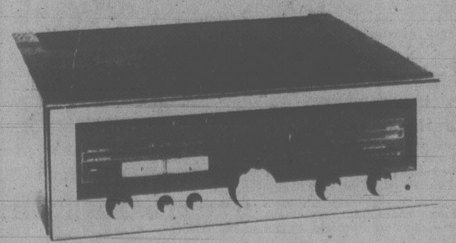

LUXMAN

LUX R-1070 AM/FM DC STEREO RECEIVER

A mighty 75 watts per channel, both channels drive (20-20 kHz) into 8 ohms yields no more than 0.015% total harmonic distortion! Unique LUXMAN Emitter Balast Transistors ensure excellent slew rates. The result of all this? Truly superior performance. For 50 years, Lux Audio have built some of the very best components that money can buy. If you are ready for the best . . . buy LUX.

Special introductory price 769.95

At CAV, we sell only the finest in audio today. Bang & Olufsen, Dahlquist, ADC, Mourdant-Short, and, of course, LUXMAN. If you are getting ready to improve your system, and want something better, not just bigger . . . drop in, and lend an ear to a LUXMAN. Trades welcomed.

CAV 388-6564
764-A YATES (IN THE MALL)
4-18

MERCURY ZEPHYR IS BUILT FOR VALUE

MERCURY ZEPHYR
Ford

MERCURY ZEPHYR 4-DOOR with optional special value package available at extra cost

WITH HIGH FUEL ECONOMY, LOW PRICE AND REAL FIVE PASSENGER ROOMINESS.

OUTSTANDING FUEL ECONOMY.
Mercury Zephyr delivers the best fuel rating for any 6-cylinder mid-size car built in North America. Better than Citation, Phoenix, Volare and Aspen.
30.2 MPG
Transport Canada Fuel Consumption Guide Rating for 3.3 litre engine with 4-speed manual transmission (combined city/highway). Your actual results may vary.
9.3 L/100 km

ROOM, RIDE AND ENGINEERING IN THE MERCURY TRADITION.
Thousands of Canadian drivers already know the value of Zephyr quality and engineering. They know that the responsive handling, 5 passenger comfort and standard features like front disc brakes, rack-and-pinion steering and radial tires make Zephyr a proven value for the miles and years ahead. Take a test drive and prove it for yourself.

SPECIAL VALUE OPTION PACKAGES.
Right now, participating Mercury dealers are offering good looking optional special value packages for Zephyr at special prices. The sedan package includes the Exterior Decor group, Tu-Tone Paint, Rub Strip and Argent Wheel Covers illustrated above, plus a Rear Bumper Guard and Electric Clock. The stationwagon package includes the above with a chrome luggage rack in place of Tu-Tone paint. Be sure to ask your dealer for details.

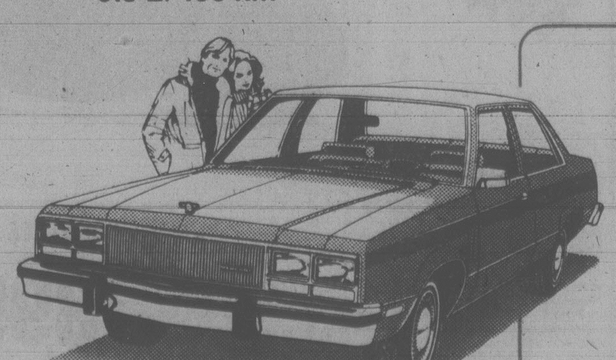

ZEPHYR'S FIVE PASSENGER VALUE LEADER.
The standard Zephyr 2-door sedan with 4 cyl. engine and 4-speed manual transmission is one of this year's best new car values for price and fuel economy.

$6162
Manufacturer's suggested retail price, excluding provincial taxes, handling and transportation charges. Dealer may sell for less

33 MPG
Transport Canada Guide Rating with standard engine and transmission (combined city/highway). Your actual results may vary.
8.6 L/100 km

TEST DRIVE A PROVEN VALUE AT YOUR MERCURY DEALER TODAY.
Ford MERCURY
Some items illustrated are optional at extra cost

B.C. may go it alone on coal, Bennett hints

Premier Bill Bennett dropped a strong hint Thursday that B.C. is prepared to go it alone in coal development if an agreement cannot be reached with Ottawa.

"That (going it alone) is always an option if one were to think the unthinkable — that there would be a government in Canada that wouldn't respond and contribute an investment in jobs and the economy," the premier said.

Bennett, meanwhile, continued to brush off questions about the reported breakdown on the coal negotiations with Ottawa.

Asked if Ottawa still intends to finance part of the infrastructure needed to move northeastern B.C. coal to Prince Rupert for shipment to Japan, Bennett replied:

"I would be surprised if any such project of national importance and scope didn't receive attention from the federal government."

Bennett denied that he was angry following his meeting Tuesday with Prime Minister Trudeau.

He also refused to confirm that Trudeau tried to wrap provincial concessions on the Alaska Highway pipeline and sales of the Candu reactor to Japan into the same package as the coal deal.

"That's your suggestion, not mine," he told reporters.

Bennett insisted that everything is going well with the coal deal and there will be no change in the timetable.

What is the timetable?

"Immediate," the premier replied.

In Ottawa, meanwhile, federal Economic Development Minister Bud Olson Thursday predicted speedy resolution of differences between Ottawa and B.C.

And he suggested that the core of the dispute is the province's long-standing refusal to guarantee non-discriminatory tax treatment for portions of the proposed Alaska Highway natural gas pipeline through B.C.

Conservative Senator Richard Donahoe of Nova Scotia called the meeting a fiasco in the Senate Thursday and asked Olson to clarify the situation.

Olson said the meeting was useful and progress was made.

"I think that we should be patient for a day or two, and I am sure that we are going to have complete agreement on all of those things to the stage where they can go forward."

Donahoe then asked if federal assistance for getting B.C. coal exports to seaports is tied in any way to federal commitments to assist in the pipeline project.

"No, it cannot be put down exactly in those terms," Olson replied, but did not elaborate.

However, he did say Ottawa asked B.C. for guarantees that the Alaska Highway pipeline would not be subjected to discriminatory tax treatment by the province.

Alberta and Saskatchewan provided such guarantees several years ago, he said.

$991,000 loss hits Packers

VANCOUVER (CP) — British Columbia Packers Ltd. had a net loss of $991,000 or $1.67 a share for the three months ended March 30, compared with net income of $1,232,000 or $2.07 a share for the corresponding 1979 period.

Loss of the herring roe season primarily because of a strike by union fishermen, weak markets for marine prroducts generally and substantially increased interest costs contributed to the decline, the company said Thursday in a news release.

"As salmon runs to B.C. are forecast to be below average in 1980, and as the roe herring season has been lost, operating results for the year are expected to be disappointing," the release said.

Original ENGLISH FORMULA
CORRY'S SLUG & SNAIL DEATH
NOT AFFECTED BY RAIN
CORRY'S
★ Famous English Formula
★ Kills more slugs
★ Uses less chemicals than any other brand
★ Approved for vegetable gardens — strawberries, too! (Check labels)
★ 100% Guaranteed or your purchase price cheerfully refunded

THE FRESHEST, THE PRETTIEST FLOWERS FOR MOM
Hatley Park FLORIST
2244 SOOKE ROAD
478-3143 5-9 478-0833

STEAKS
T-Bone lb. 3.38
Porterhouse lb. 3.68
Sirloin lb. 3.28
Virginia lb. 2.98
Sirloin Tip lb. 2.68
Round (Boneless) lb. 2.58
PORK SAUSAGES (Homemade Bratwurst) Reg. lb. 1.58 Now lb. .98
Danish Homemade Liver Paste lb. 1.98
Danish with dill or herbs Creme Cheese lb. 3.98
Finis Edam lb. 1.98
CHICKEN BREASTS lb. 1.28
Boneless LEG OF PORK with crackling, lb. 1.68
100% Lean PORK CUTLET Reg. 2.68 lb. 1.98
BEER SAUSAGE lb. 2.48
Gr. A SIDES of BEEF lb. 1.49 Cut, wrapped and frozen
SIDE OF PORK Cut, wrapped and frozen, lb. .89
Weight loss in cutting and trimming will increase price per pound
OLD COUNTRY MEAT and DELI
Next corner to London Drugs
4011 Quadra-McKenzie
5-9

COMPARE THE VALUE

marantz We sound better.
SD800 Cassette Deck
Dolby noise reduction system. Super hard permaloy record playback head. Separate 2-position bias and EQ switches for normal cr 2 and Fe Cr tape. Separate left and right record level controls. Total mechanism shut-off. 3 digit tape counter. Left and right illuminated Vu meters. Air-cushion eject.
COMPARE THE VALUE 199.95

Dual
DUAL 606
● Semi automatic
● Direct drive
● ULM tonearm
● Pitch control 6%
● Illuminated strobe
● Dual precision and reliability
COMPARE THE VALUE 259.95

maxell. CASSETTE TAPE SALE
UD-C90 4.99 ea.
UDXLI C90 6.49 ea.
UDXLII C90 6.49 ea.
UDXLI C60 4.99 ea.
UDXLII C60 4.95 ea.

Scotch
MASTER I C90
COMPARE THE VALUE 3.99 each

PICKERING
Stereo magnetic phono cartridge with ruler flat frequency response. Track at ¾ - 1 ½ grams. Plus a dustamatic record brush.
COMPARE THE VALUE 69.95

BASF
WE'VE GOT 3-C90 LH TAPES
3 Cassettes In A Bag
$7.99
COMPARE THE VALUE

SHURE M 97 ED
Superb quality magnetic phono cartridge with dynamic stabilizer made of conductive carbon fibre, extra strong stylus assembly and a sound quality that is unmatched at this low price.
COMPARE THE VALUE 99.95 each

Fibre Science
RECORD BRUSH
Space Age Technology brings you the Carbon Fibre Record Brush manufactured from conductive caron microfilaments for removing record-destructive dust and draining sound—detrimental static electricity. "Does Everything The World Famous Record Brush does for ½ the price".
14.95

KOSS
PRO4AAA Stereo Headphones
Features adjustable head band, comfortable ear cushions and full frequency listening capability.
89.95

YAMAHA AUDIO CR-240 Natural Sound AM-FM Receiver
With 20+20 watts RMS at less than 0.02% T.H.D. continuous loudness control, L.E.D. center channel tuning and 5-year parts and labour warranty.
COMPARE THE VALUE 299.95 COMPLETE SYSTEM

VALUE ENGINEERED MUSIC SYSTEM
YAMAHA AUDIO
Dual EPI
We've done it again. By combining quality products from manufacturers who excell in certain areas of high fidelity, A & B Sound has brought you a stereo system with performance far superior to any other in its price class. The Yamaha CR-440 has 30+30 watts RMS at an incredibly low 0.02% THD. Ample power to drive the EPI 120C whose newly developed 10" woofer gives full dynamic bass response and well dispersed highs from the 1" air spring tweeter. The Dual CS-506 is a belt-driven semi-automatic turntable with a new ultra-low mass tone arm to gently care for your records. The 506 is complete with the popular Shure M95ED magnetic cartridge.
COMPARE THE VALUE $1000

NEW
YAMAHA AUDIO A-450 Natural Sound Integrated Amplifier
With 30+30 watts RMS, 0.02% T.H.D., tape monitor copy switch, low noise phone E.Q. and 5-year parts and labour warranty.
COMPARE THE VALUE 269.95

YAMAHA AUDIO CR-440 Natural Sound AM-FM Stereo Receiver
with 30+30 watts RMS at less than 0.02% T.H.D. P.LL FM Section for drift free reception and a full 5 year parts and labour warranty.
COMPARE THE VALUE 379.95

NEW
YAMAHA AUDIO A-550 Natural Sound Integrated Amplifier
With 40+40 watts RMS, 0.02% T.H.D., record out selector, tape copy switch, continuous loudness control for proper tonal balance and 5 year parts and labour warranty.
COMPARE THE VALUE 319.95

YAMAHA AUDIO CR-640 Natural Sound AM-FM Stereo Receiver
with 40+40 watts RMS at less than 0.02% T.H.D., High and low filters, record-out selector and 5 year parts and labour warranty.
COMPARE THE VALUE 499.95

YAMAHA AUDIO CR-840 Natural Sound AM-FM Stereo Receiver
with 60+60 watts RMS at less than 0.02% THD, Presence control, O.T.S. Tuning circuit and 5 year parts and labour warranty.
COMPARE THE VALUE 599.95

JBL SPEAKER SALE
A&B PRICE, each
502VX 149.95
702VX 199.95
902VX 249.95
L-19 219.95
L-40 299.95
L-50 399.95
L-110 499.95
L-150 849.95
L-220 1199.95
L-222 1299.95
L-120 499.95
L-212 Complete 1999.95

ESS SPEAKER SALE
MODEL A&B PRICE, each
PS-9A 259.95
PS-8A 339.95
PS-5A 399.95
PS-4A 569.95
BOOKSHELF 2 369.95
BOOKSHELF 1 479.95
AMT BOOKSHELF 699.95
AMT-1B 819.95
AMT MONITOR 1019.95
CLASSIC 599.95
ALL ESS LOUDSPEAKERS FEATURE THE HEIL AIR MOTION TRANSFORMER

EPI SPEAKER SALE
MODEL A&B PRICE, each
70C 89.95
100C 119.95
120C 199.95
200C 299.95
500 449.95
CAR SPEAKERS
LS-70 199.95 pair
LS-35 69.95 pair
ALL EPI LOUDSPEAKERS CARRY A FULL 5-YEAR PARTS and LABOUR WARRANTY

NEW
YAMAHA AUDIO T-550 Natural Sound AM-FM Tuner
Yamaha's new T-550 AM/FM stereo tuner features several circuit innovations that reduce distortion and improve the signal-to-noise ratio. New exclusive uni-resonance ceramic filters deliver excellent selectivity to pull in distant stations with surprising clarity.
COMPARE THE VALUE 249.95

JVC
LA-55 DIRECT-DRIVE TURNTABLE
The new LA-55 direct drive turntable offers an unprecedented level of performance for the price. With 78DB S/N and wow and flutter of only 0.028% you can be assured of quiet, reliable operation. The LA-55 also has auto shut off and damped cueing to gently care for your records.
COMPARE THE VALUE 179.95

a&b sound CAR STEREO CENTRE, 637 YATES ST. 385-3391

"TRIUMPH" SYSTEM
UNDERDASH SPECIALS FOR HARD TO FIT PLACES
CRAIG T103
NEW
UNDER DASH STEREO CASSETTE PLAYER
Auto-reverse automatically lets you along with uninterrupted music. Separate Bass and Treble controls for tailored sound quality. Locking Fast-Wind allows you to locate your favorite tunes quickly. Superb black finish to fit into almost any domestic or imported car.
FLUSH MOUNT SPEAKER KIT
Full spectrum sound from this 5¼ speaker. Padded black grille protects this fine speaker. Complete for
COMPLETE SYSTEM $159.95

"Z28" SYSTEM
CRAIG'S FULL 3 YEAR WARRANTY
CRAIG. T634 IN-DASH STEREO CASSETTE AM/FM R3 RECEIVER
Road Rated Design. Auto-reversing circuitry provides continuous entertainment from both sides of the tape without attention. Loudness compensation restores high and low frequencies at low listening levels for superior sound quality at any volume. Separate balance and Fader controls give you complete control of sound, left to right and front to back.
CRAIG. V350 POWERPLAY THREE-WAY TWIN REAR DECK SPEAKER KIT
Its 3-way 6" x 9" design is an ideal complement to this system. 3" midrange and super-tweeter assures you of powerful music. 20 oz. woofer magnet gives deep and clear bass.
COMPLETE SYSTEM $399.95

CAR STEREO RECEIVERS
CRAIG. T688 R3 ROAD-RATED RECIEVERS
•Powerplay 24 Watts •Dolby Noise Reduction Circuitry •Locking Fast Forward and Rewind •LOC/DX and FM Muting •Auto-Reverse •Separate Boost/Cut Bass and Treble Controls •Separate Balance and Fader •Loudness Contour Pushbutton •Equalization for Tapes •Full Auto-Eject and Power-Off Eject.
COMPARE THE VALUE $279.95
CRAIG. T686 R3 ROAD-RATED RECIEVERS
•Powerplay 24 Watts •Locking Fast-Forward and Rewind •Volume, Balance, and Fader •Separate Boost/Cut Bass and Treble Controls •LOC/DX Pushbutton •Dolby •Signal Stabilizer •Digital Clock/Freq. •Auto-Eject •Loudness Contour Pushbutton •Preamp Output Jacks.
COMPARE THE VALUE $389.95
CRAIG. T614 STEREO CASSETTE PLAYER WITH AM/FM/MPX ROAD-RATED RECEIVER
•Automatic return to radio play at end-of-tape •Locking fast-forward and rewind •Stereo/mono pushbutton •Local/distant pushbutton •Separate balance and fader •Stereo indicator •Preamp output jacks.
COMPARE THE VALUE $189.95
CRAIG. T610 STEREO CASSETTE PLAYER
Settle back in your seat and let your Craig stereo cassette player with AM/FM/MPX radio glide you down the highway of life So what if it takes two hours to get home? You've got volume, balance, and tone controls. You've got dial-in-door tuning, stereo-matrix and end-of-tape eject to keep you happy.
COMPARE THE VALUE $139.95

WE'VE GOT THE BEST DEALS
The Total Entertainer
a&b sound
641 Yates St., Downtown
Thursday until 9 P.M.
Friday until 9:30 P.M.
385-1461

Chuck your old chequing account

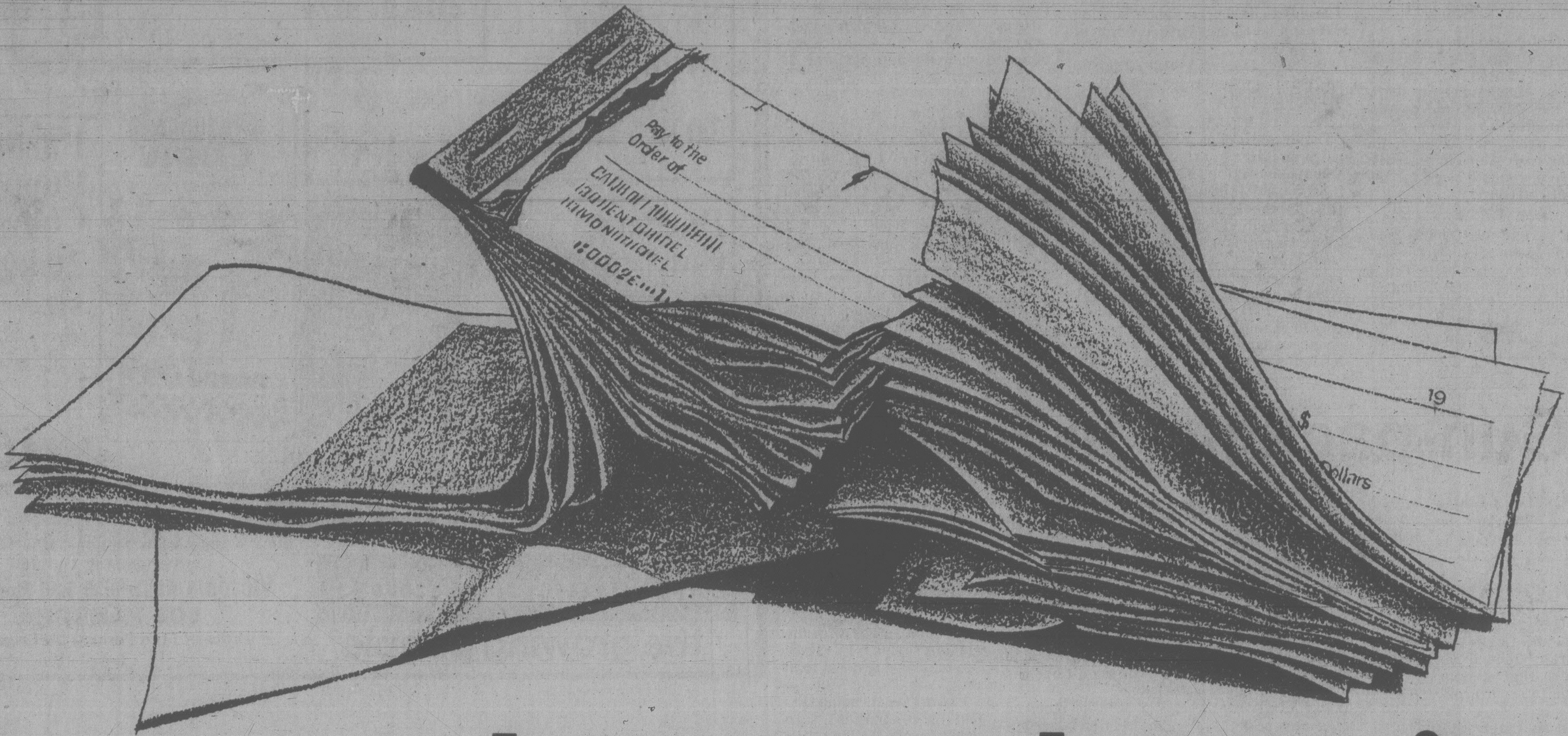

for no-charge chequing

Write all the cheques and make all the withdrawals you want and never be charged a penny. With charges at some banks of up to $1.00 that could add up to a big saving. No-charge chequing is a bonus for keeping as little as $200 in your account throughout the month.

and a whole lot more

Daily Interest

Most chequing accounts pay no interest. Bank of Montreal pays interest on every dollar in your account, every day. So when you make a deposit you're earning interest on your money for all those days before the cheques you've written go through.

Interest Paid Monthly

We don't stop at daily interest. Instead of paying you interest semi-annually, interest you earn is credited to your account each and every month.

Automatic Transfer

Even though we pay daily interest on your chequing account, don't leave your savings there. You just might be tempted to write a cheque and spend them. We can arrange to have your money automatically transferred to a Daily Interest Savings Account that pays you the high rate of interest you expect for savings. Just ask.

Descriptive Monthly Statement

We'll keep you up-to-date on your account by providing an easy to follow detailed record of all your transactions. Our new Descriptive Monthly Statement works with your low cost sequentially numbered, personalized scenic cheques. The number on each cheque that is paid will appear opposite the appropriate entry on your statement.

Forget the fuss of storing your cancelled cheques. We'll do it for you and keep your cheques for 15 years, should you ever need them.

Monthly Bottom Line Balance

Another advantage is that this one statement identifies the balances in each of your accounts in every branch and totals them to give you your bottom line. This way you'll always be on top of all your account balances every month. Available on request at no additional charge.

Multi-Branch Banking™

Get to your money instantly at almost every branch of Bank of Montreal. Across town, across the country, it's just as easy as banking at your own branch.

Ask about the new personal chequing account that saves you money, earns you money, makes money management easier and more efficient and lets you get to your money almost anywhere you go. It's available at most branches. Start taking advantage of the new chequing account that gives you so much for so little.

The Daily Interest No-Charge Chequing Account

Bank of Montreal

T.M. Trade Mark Bank of Montreal

Before the judge

A 19-year-old who was among a group found drinking near the Legislative Buildings early one morning was sentenced in provincial court Thursday to a total of three months in jail.

Sammuel Alexander Mountain pleaded guilty to possession of stolen liquor as well as failing to appear in court April 21 for a trial.

Crown counsel Don Laughton told Judge William Ostler that Mountain was in a large group on the south side of the buildings about 7 a.m. April 9. Victoria police determined the liquor being consumed was taken during a break-in the previous evening or earlier that morning at Pablo's Dining Lounge, 225 Quebec, in which a quantity of wine, sherry and beer was taken.

Laughton also said Mountain had been sentenced May 1 to 14 days in jail for breach of probation and also had previous convictions for theft, breaking and entering, and possession of a narcotic.

Ostler handed out a two-month term for the possession charge and a consecutive one-month term for the failure to attend court.

★ ★ ★

Another 19-year-old, Thomas Morris Beck, of 860 Royal Oak Drive, was charged with breaking into the Totem Towing compound at 3321 Tennyson earlier Thursday, theft of his auto, receipt books and cheques, and mischief causing wilful damage to the gate at the compound.

Beck also was charged with two counts of impaired driving and two counts of driving with a blood-alcohol content over .08.

He was remanded to today for election, plea and possible bail hearing.

★ ★ ★

Two 19-year-olds, charged with an attempted apartment break-in Wednesday evening, were denied bail by Ostler.

Richard Monette, 340 Island Highway, and Paul Victor Holm, 467 Lampson, were jointly charged with the attempted breaking and entering of an apartment suite at 2902 Washington.

They were remanded until next Tuesday to fix a preliminary hearing date and, in Holm's case, election of trial method.

Defence lawyer Victor Simpson elected trial by judge without jury on behalf of Monette.

★ ★ ★

Ostler told a 26-year-old man it was not impressive to bring his wife and young baby into court.

Sandy Robertson Ferguson, 1360 Hillside, changed his plea to guilty on a charge of theft under $200.

Crown counsel Robert Mulligan said Ferguson was spotted April 8 taking a showerhead from Eaton's. After he was caught outside the store, security staff also found a cutlery tray belonging to the store in the shopping bag. Total value of the stolen items was $46.27.

Defence lawyer Christopher Brennan said Ferguson's wife was having a birthday May 21 and that Ferguson had been unemployed for about a year and only received unemployment insurance benefits the last two months.

"He starts worrying about his wife's birthday a little earlier than most men," Ostler observed.

The judge said Ferguson had three previous convictions for theft and one for attempted armed robbery in Lethbridge in 1969. He also noted the last theft conviction was more than three years ago and that Mulligan called it a "marginal" case for incarceration.

Ostler then made his remark about Ferguson's wife and child in court.

He gave Ferguson a suspended sentence, placed him on a year's probation, and ordered him to perform 150 hours of community service work.

★ ★ ★

Fined for drinking-driving offences: Robert Paul Johnson, 26, of Carlton Terrace, $500; Christopher David Crawley, 33, of 830 Sayward, $400; Melvin Dean Jones, 72, of 2530 Mt. Newton Cross Road, $400; Neil James Kazmer, 24, of 1297 Cedar Hill, $400; Stephen Charles Menzies, 21, of 2518 Quadra, $350; Wayne Marshall Sparling, 33, of 417 Vancouver, $450; Lyle Jerome Lafleur, 21, of Duncan, $450; Dianne Beatrice Capron, 39, of 421 Fraser, $300.

'Gun-packing' in Sooke

By BRENDA DALGLISH

Problems with dogs in Sooke may result in people taking the law into their own hands.

Regional director Don Rittaler and former dog-catcher David O'Flynn agreed, at a meeting of the Sooke Forum Council on Wednesday, that people may decide to shoot problem dogs.

O'Flynn resigned last month when he was told to keep his working time to 70 hours or less per month.

"They're packing guns like they never were before," he said.

Since his resignation, said O'Flynn, a neighbor told him that he's shot two dogs on his property.

Rittaler said residents taking the matter into their own hands might be the most effective method of dog control.

"I have a feeling that I'd know what to do if I woke up in the middle of the night and heard my chickens being killed," he said.

He suggested the RCMP should have the authority to shoot dogs seen attacking other animals.

Dennis Young, executive director of the Capital Regional District, said today O'Flynn was told to cut his hours because of the CRD's union contract which states any person working more than 70 hours per month is considered a permanent part-time employee and subject to terms of the contract.

Young said the employee must be flexible, able to respond to calls when necessary, and not subject to stringent restrictions of a union position.

The animal control division has hired a part-time replacement for O'Flynn, said Young, and is hoping to hire another part-time person. But, he said, the total hours won't equal a full-time position.

Young said because Sooke is such a large area it's better to have two dog-catchers based in different areas to respond to complaints.

O'Flynn was hired on a part-time, on-call basis to work when complaints were lodged.

But he said he received so many relatively serious complaints that he worked almost full-time.

He was paid for a minimum of two hours when he attended a call so he patrolled in any time left over after seeing to the complaint.

O'Flynn estimates he worked about 70 hours every two weeks.

Rittaler agreed with the cutback saying, "I'd rather see taxes going down than up."

"I can't see spending $50,000 to control dogs in Sooke," said O'Flynn "but for the number of complaints in Sooke you can't do it on a part-time basis."

Buckerfield's LIMITED
Pet Food
$ DOLLAR SAVER $
SALE
Purina Dog Chow...
8 kg. size
reg. 7.39 . . . save $1.00 SALE 6.39
20 kg. size
reg. 15.99 . . . save $2.00 SALE 13.59
Purina Dog Meal...
10 kg. size
reg. 9.39 . . . save $1.00 SALE 8.39
20 kg. size
reg. 15.89 . . . save $2.00 SALE 13.89

Purina Puppy Chow...
20 kg. size
reg. 17.99 . . . save $1.00
SALE 16.99
Purina Cat Chow...
10 kg. size
reg. 11.99 . . . save $2.00

Seanip Dinner..
10 kg. size
reg. 11.99 . . . save $2.00
EACH SALE PRICE 9.99
Buckerfield's LIMITED
'the growing people'
Sale starts Monday, May 12 and ends May 17, 1980
VICTORIA OPEN 8:30-5:30 Mon.-Sat.
506 PANDORA
Lots of Free Parking off Fisgard
5-9 Personal shopping only. Chargex and Master Charge accepted

CLOVERDALE Paint n' Paper
This Week's "SPECIAL"
SAVE $10.00 per bkt.

REGULAR $35.95
Per 2½ Gal. Bucket
SPECIAL PRICE $25.95 Per 2½ Gal. Bucket
Effective Sale Dates May 5 -May 11, only
This week's special is available at all Cloverdale Paint 'n Paper stores in B.C. and Alberta.
VICTORIA
2644 QUADRA ST. 382-6148
SIDNEY 9768-5th, 656-3975
COLWOOD 1901 Sooke Rd., 478-5525
Cloverdale
"PUT THE BRAND ON YOUR HOME"

Myth:
Small foreign hatchbacks cost less than small North American hatchbacks.

Fact:
This GM World Car is priced less than any 1980 Volkswagen, Honda, Datsun or Toyota hatchback.*

Chevette Scooter and Acadian 'S' have a base price of $4,678.*
The price of popularity!

Our World Car's combined sales make it Number One in its class in Canada.** But we think it's more than a matter of price. Even if our lowest price is $2,167 less than the cheapest VW Rabbit!* It's more like value for the money.

All Chevettes and Acadians are four-passenger hatchbacks with comfortable full-foam seats, cut-pile carpeting, radial tires, rack-and-pinion steering, a maintenance-free battery, electronic ignition, extensive corrosion-resistance protection, and an overhead-cam 1.6 litre 4-cylinder engine with a 4-speed manual transmission and a fuel-economy rating† no other North American-built car with a gasoline engine, including VW Rabbit, can beat!

It all adds up. There are also 2- and 4-door Chevette and Acadian models available with a more extended list of standard features including an AM radio, reclining bucket seats, bodyside moulding, white-stripe radial tires and much more.

Drive one. Discover a small car that is smooth and quiet, has plenty of get up and go, and makes you feel good driving around town or heading down the highway.

COMPARE PRICES*	Manufacturer's Suggested Retail Price
Chevrolet Chevette Scooter and Pontiac Acadian S 2-Door Hatchback Coupe	$4,678*
VW Rabbit C 2-Door Hatchback Coupe	$6,845*
Honda Civic 2-Door Hatchback Coupe	$4,745*
Datsun 310 2-Door Hatchback	$5,790*
Toyota Tercel 2-Door Hatchback	$4,998*

*Prices shown are Manufacturer's Suggested Retail Price for the lowest-priced hatchback offered by each manufacturer, Federal Tax included, as of Apr. 1, 1980. Provincial or local taxes, where applicable, freight and registration charges extra. Prices are subject to change. Standard equipment may vary. Dealers may sell for less. Honda MSRP includes distribution charges.

**Based on R.L. Polk records of combined new vehicle small car registrations for each car manufacturer in Canada for calendar year 1979.

Versions of these cars are sold on six continents. They are part of a *continuing* General Motors program to develop cars for a fuel-conscious world. It is this concept that helps explain the quality of Canada's best-selling small cars. Their popularity is proven.

This GM World Car is built to keep its good looks, with parts and service readily available at nearly 7,000 dealers across North America (over 1,000 in Canada), and, unlike the top four imports, it offers an optional Continuous Protection Plan. Ask your dealer for details. Whether you're buying or leasing, test drive one soon. Chevette at Chevy dealers, Acadian at Pontiac dealers.

36.2 MPG†
TRANSPORT CANADA RATING FOR STANDARD-EQUIPPED VEHICLES
7.8 L/100 km

†Based upon Transport Canada approved test methods. Remember, these fuel consumption/economy figures are estimates. The actual results you get will vary depending on the type of driving you do, your driving habits, your car's condition and optional equipment.

CHEVROLET CHEVETTE A GM WORLD CAR PONTIAC ACADIAN
AC-3809 Rev. 2

'Gracias, adios!'—freed men to jury

A county court jury Thursday freed 15 South Americans mid-way through their trial for importing 33.5 tons of cannabis marijuana for the purpose of trafficking.

All are members of the crew of the Samarkanda, seized by police in Sydney Inlet north of Tofino last May 22 in one of the country's largest drug raids.

The move was greeted with smiles and general approval, a round of handshaking with counsel and jurors, and a smatter of applause from the public gallery.

"Those I have named are discharged and free to go," said Judge M.L.T. Drake, touching off the brief, joyful demonstration as the accused rose to their feet and clasped each other.

"Thankyou," "Gracias," and "Adios," the freed men said as they crossed the courtroom floor to the jury box.

Eight men including the ship's captain and five Americans, remain accused and their trial resumes Monday before Drake, who suggested more comfortable courtroom facilities may now be found.

The finding of not guilty for 15 — all but one from Colombia — came as a surprise following a lengthy defence motion put in the absence of the jury Wednesday.

Crown counsel Gordon Macdonald replied to it Thursday morning and when court resumed with the jury at 2 p.m. Drake told them there had been a motion for the court to direct jurors to a finding of not guilty on two counts — importing a narcotic and possession of marijuana for the purpose of trafficking — on grounds of there being no case to answer.

Rarely, Drake said, is a judge able to make such a direction, but he found that in respect of the crew of Samarkanda there was no case made. He said it was his function to direct the jury because only a jury can discharge an accused.

"It is the only area (where there is lack of evidence) in which my powers exceed yours," Drake said.

The jury foreman asked whether they could have a reason for finding the crew not guilty.

"There is no evidence in the Crown's case to conceivably convict them," the judge replied.

Those freed are:

Ariel de Jesus Moncada Guevara, 26, Brisalda, Colombia;

Johny Alberto Calzada, 24; Abraham Angulo Cuero, 37; Segundo Ismael Quinones Landazuri, 34; Severo Guerrero, 46; Jaime Gutierrez Torres, 30; Pedro Nel Velez Toscano, 32; all of Buena Ventura, Col.;

Rodolfo Hodgson Taylor, 44, North Guyana;

George W. Christopher B., 31, San Andres Is., Col.;

Edgar Barragan Escobar, 20, and Uriel de Jesus Taborda Gomez, 27, of Bogota;

Ebert Forbes Machis, 61, Sanata Cruz, Col.;

Hugo Alberto Ortiz Mosquera, 34; Holmes Gomez Rodriguez, 28; Hernando de Jesus Hernandez Alvarez, 38, all of Cali, Col.;

Faced with the remainder of the trial, in which defence evidence will be presented starting Monday, are:

Jaime Marin, 38, Marina del Rey, Calif.;

Paul Oscar Nelson, 27, Seattle and Marina del Rey;

William Francis Perka, 35, and Stephen Earl Johnson, 34, of Port Townsend, Wash.;

William Terry Hines, 39, San Rafael, Calif.;

Michael Walter Butler, 28, Westport, Wash.;

Albergipson Frasser-Afanador, 39, Los Angeles;

Marco Antonio Lopera Penagos, 59, Mellin, Col.

Defence counsel Josiah Wood told Drake the discharged men were anxious to return home after their long incarceration, but he was concerned about passports and other travel documents belonging to the accused and still held as trial exhibits.

Drake said photocopies certified by the court registrar would be satisfactory for the balance of the trial.

"They are free and certainly their passports should be," he said.

But Macdonald said he had had no instructions regarding the passports and suggested there may be another matter pending.

Wood said that could only be immigration and if the men were leaving the country there would be no problem.

In opening the defence case, Wood told jurors there would be two simple issues presented, and that there was no argument with the facts of the case, including the departure of Samarkanda from Colombia and its entry to Canadian territorial waters with a cargo the defence maintains is cannabis indica.

There was never any intention to import the cargo to Canada, Wood said. The fact that the ship did enter Canada was due to distress at sea, and the captain's decision to seek shelter to repair mechanical difficulties that put ship and crew in jeopardy.

The law of distress could be applied, he said.

This was a genuine distress, not bogus or dreamed up, that the ship was in imminent danger having lost much of its propulsion and electrical power, and that the final decision to seek haven and save the crew and ship was the captain's.

"The evil averted was a far greater evil than the evil attendant upon bringing that ship and its cargo into Canadian waters," Wood said.

It was no crime to transport marijuana on the high seas, and the intention in this undertaking had been to transfer cargo outside territorial waters, either off the coast of Washington or Alaska, counsel said.

The project was initiated in November and December 1978 between Nelson, Marin and another man, and an American purchaser who intended to import the cargo to the U.S., jurors were told.

They chose a ship that had been built for naval net-tending in the last days of the Second World War, then mothballed until going into commercial service in the 1960s under a series of owners. Perka was among those who knew the ship, having served in her previously.

A major refit was done in Salina Cruz and Lopera was chosen captain in January of this year. He sailed April 6 from Tumaco after a through search by the Colombian navy.

Wood said the object was to rendezvous 50 miles offshore and receive cargo dropped into the sea in a series of flights by a DC-6 cargo plane. Bales were dropped in nets and recovered by the ship's crew.

After the third drop the aircraft developed engine trouble, leaving the Samarkanda to sail in circles for two weeks, using up much fuel and food.

The fourth of what was to be five drops came early April 28, the same day an Ecuadoran coast guard plane flew over and took a photograph showing bales on the ship's afterdeck.

Crew and captain were then anxious to leave and orders to sail north came April 30 without the final drop having been made, Wood said.

Some of the accused ashore were then making arrangements to receive the cargo and get payment.

But grave mechanical difficulties aboard ship were leading to one problem after another. The propulsion system was antiquated, navigation equipment was about half operational, there was no heating system, the refrigeration broke down in the first week, and the engines had to be stopped frequently to clean fuel filters constantly being choked with impurities.

Through radio communication involving amateur operators, codes and telephone patching, those ashore arranged to meet the ship with warm clothing, bedding and food, Wood said. But on May 17 one main engine stopped and could not be restarted for four days.

As the ship used fuel, it rose higher in the water and was more subject to swells which kept the sludge churning in fuel tanks and exposed cooling intakes to the atmosphere, interfering with the pumping system.

Auxiliary engines were overheating as a result; only one main engine was running, and by now only 10 per cent of navigating gear was functioning. At one point the ship drifted without power for two hours.

The situation was growing desperate as Samarkanda moved parallel with the Canadian fishing boundary off Vancouver Island, Wood said.

Only through Johnson's ingenuity, he said, was the ship able to make land after the decision to seek a sheltered place was made through radio contact with the smaller vessel Whitecap, by now in Sydney Inlet.

Whitecap, with some accused aboard, led Samarkanda into No Name Bay as the tide ebbed.

"The last of nature's cruel jokes in this sorry saga of the seas" then occurred, Wood said. Samarkanda ran aground.

In danger of capsizing, the ship was hastily unloaded of its cargo by members of the crew who worked through the night.

After daylight came the police raid.

"Not a single one would dispute they are adventurers on the high seas," Wood said, indicating the accused.

"But there never was any intention to bring that cargo into Canada."

BONANZA DAYS

LOOKING FOR A NEW OR USED CAR OR TRUCK? DO YOURSELF A FAVOR!

WAIT!

BONANZA DAYS START MONDAY

Millstream CHEV-OLDS

Big expansion for Kent prison

VANCOUVER (CP) — Kent Institution, the maximum-security successor prison to the B.C. Penitentiary, will be enlarged by more than 50 per cent, says Donald Yeomans, federal commissioner of corrections.

News of the Kent expansion follows notice that neighboring Agassiz Mountain Prison will be rebuilt on its present site. Both institutions are near Agassiz, 150 kilometres east of Vancouver.

Canada-wide decisions on prison construction were delayed while the short-lived Progressive Conservative government called for a complete reassessment of a five-year plan the Liberals had already set in motion.

Now the treasury board has authorized the correctional service of Canada to proceed with the first year of the mothballed plan.

"That means as far as British Columbia is concerned that we are planning to expand Kent by about 100 cells (from its present 190) and rebuild Mountain," Yeomans said in an interview.

AT ALL BETTER GARDEN CENTRE OUTLETS

Woolco

CORRECTION NOTICE

In the Mother's Day Flyer in Tuesday's Times and Wednesday's Colonist please note that the following items are not available due to Manufacturer's failure to ship:

Page #5 — item E Junior Belted Pant at 22.95

Page #12 — item D Slim-Profile Bath Scale at 15.88 — item E Family-Size Upright Hamper at 25.95

Another error occurred on Page #14 — item **#A 4 Litre Decanter** reads Reg. 42.99 Sale Priced at 24.99 and should read Reg. 54.99 Sale 32.99

Item #L. 4 Litre Decanter reads Reg. 54.99 Sale 32.99 and should read Reg. 42.99 Sale 24.99

In the Record Ad in Wednesday's Colonist and Times the following stock is not available:

Johnny Cash — I Walk the Line 8-Track

Willie Nelson — Willie Nelson & Friends — 8-Track

The Statler Bros. — Then & Now 8-Track

Ray Conniff — I'd Like to Teach the World to Sing L.P.

Mickey Gilley — The Songs We Made Love To L.P.

Mel Tillis — Live at Houston L.P.

We apologize for any inconvenience these errors or omissions may have caused!

Woolco DEPARTMENT STORES

Esso dealers do it again with the Great Atlas Radial Tire Sale.

Save up to $24 on a pair of Atlas radial tires.

Until June 7th, the participating Esso dealer in your neighbourhood is having a sale on great Atlas Mark IV, Mark V, and All Weather radial tires. Act now and save up to $24.00 a pair.

Hard to beat Atlas radial quality.

Quality is built right into the Mark IV glass belted, the Mark V steel belted, and the All Weather radial tires. They're first line tires carefully tested by Imperial Oil to meet rigorous performance standards. And all Atlas radials are safe, durable, and energy efficient.

See your participating Esso dealer today.

Ask him for the right Atlas radial tire for your car, van or light truck. If you're a saver, you'll take advantage of these savings at your participating Esso dealer while the sale lasts.

Atlas Mk IV Glass Belted Radial.			Atlas Mk V Steel Belted Radial.			All Weather Radial		
Size	Our Regular Price*	Sale Price	Size	Our Regular Price*	Sale Price	Size	Our Regular Price*	Sale Price
P175/80R13	$56.17	$48.17	155R-13	$56.44	$48.44	P195/75R14	$64.01	$53.95
P185/80R13	57.80	49.80	165R-13	58.99	50.99	P205/75R14	65.73	55.70
P195/75R14	59.35	51.35	165R-15	64.57	56.57	P215/75R14	68.61	58.60
P205/75R14	60.31	52.31	DR78-14	67.65	57.65	P205/75R15	69.45	59.45
P215/75R14	65.18	55.18	ER78-14	71.64	61.64	P215/75R15	71.80	61.80
P205/75R15	65.70	55.70	FR78-14	74.87	64.87	P225/75R15	75.10	65.10
P215/75R15	67.62	57.62	HR78-14	82.03	70.03			
P225/75R15	71.91	61.91	GR78-15	79.94	67.94			
			HR78-15	85.37	73.37			
			LR78-15	90.45	78.45			

*Regular prices/savings quoted above are based on Atlas suggested retail prices. Some Atlas retailers may have sold these tires for more or less than these prices prior to this "sale." Many more sizes available. Ask your Esso dealer.

Atlas van and light truck sizes are also on sale. Atlas tires are guaranteed by Imperial Oil Limited.

It's a good deal for savers.

Atlas at Esso

Together these Esso dealers have been recommending Atlas products to their customers for over 68 years.

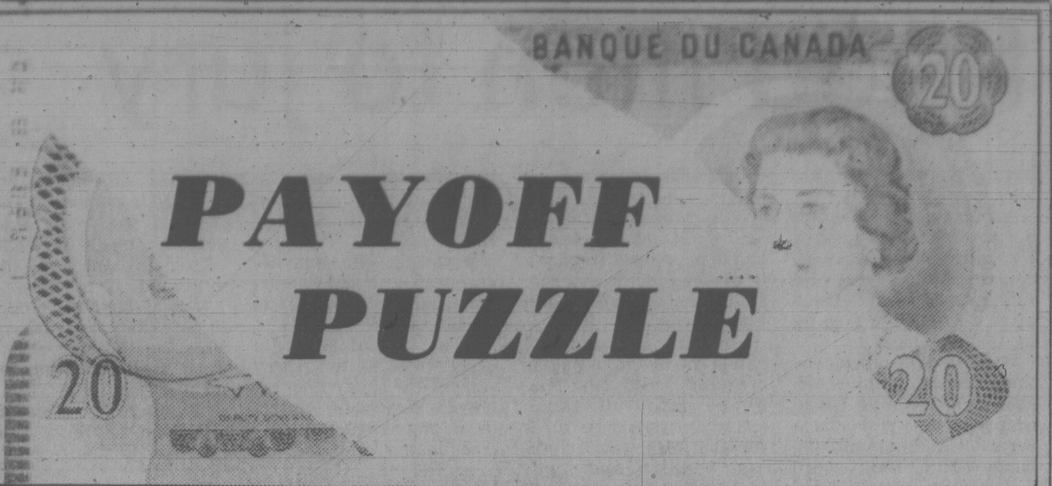

THIS WEEK'S PRIZE IS $700.00

CONTEST RULES

1. Solve the Prevue Payoff Puzzle by filling in the missing letters to make the words that you think best fit the clues. To do this read each clue carefully.
2. Check the word list. It has all the correct answers plus some you will have to eliminate.
3. You need not be a subscriber to this newspaper in order to enter. You may submit as many entries as you wish on the entry blank printed in this newspaper or exact-sized, clear, hand-drawn facsimiles of the printed entry blank. NO MECHANICALLY PRODUCED, PRINTED, MIMEOGRAPHED, etc. copies of the entry blank will be accepted. Each entry must contain the contestant's name, address and phone number or it will not be accepted.
4. Anyone is eligible to enter this contest except employees (and members of their families) of Victoria Press Ltd.
5. All entries MUST be mailed and bear a postmark. The paper is not responsible for entries lost or delayed in the mail. Entries for each week's contest not received for judging by 12 noon the following Wednesday are not eligible.
6. To qualify you must write your answer to one of the clues on the outside of the envelope. See coupon for instructions.
7. Prevue will award the current prize to the contestant who sends in an all correct solution. If more than one all correct solution is received the prize money will be shared equally. If no all correct solution is received, $50 will be added to the following week's prize.
8. There is only one correct solution to each puzzle and only the correct answer can win. The decision of the judges is final and all contestants agree to abide by the judges decision. All entries become the property of Prevue. Only one prize will be awarded to a family unit.
9. Everyone has the same opportunity to win for EVERY QUALIFIED ENTRY WILL BE CHECKED and the winner announced. No claiming is necessary.
10. Entries must be mailed to Prevue Payoff Puzzle, Victoria Press Ltd., Box 300, Victoria, B.C. V8W 2N4. One entry per envelope.
11. Prevue reserves the right to correct any typographical errors which may appear during the puzzle game.
12. Puzzle clues may be abbreviated and such words as AN, THE and A omitted.

PREVUE PAYOFF PUZZLE is the intriguing word puzzle game the whole family will enjoy and have an opportunity to win a big cash award every week!
THIS CROSSWORD is not a draw. It tests your knowledge of words and pays off for EVERY correct solution. All you have to do is complete each of the words in a criss-cross format. Clues are provided . . . even a work list which has all the correct answers, plus some you'll have to eliminate. But there are no trick words or guessing . . . careful thought will make you a winner! So start and play today!

PLEASE NOTE: EACH ENTRY MUST BE IN A SEPARATE ENVELOPE

CLUES ACROSS

2. Needing to take care, a golf or tennis professional may think it wise not to — too much immediately before a big tournament.
6. Not everybody will be keen to read what a — correspondent writes.
8. May well be rather clever.
10. Though simple, may be perfectly reliable.
11. Finding herself with a number of — she didn't want, a housewife wouldn't mind giving a few away.
13. In business, a bad — may be quite unforgivable.
15. It would go against the grain for a frugal type to see this being consumed without regard to its cost.
16. A historian could well know a good deal about the — of the ancient Romans.
17. A plant.
18. Leg or arm.
19. Up until now.
23. A cutting tool.
24. Possible result of a fight having broken out.

CLUES DOWN

1. The sort of attack that could well lead to a person needing a doctor.
3. Gorillas, etc.
4. You'll presumably be sorry to be deprived of a job you —.
5. Almost any sort of — published in a magazine, etc., can be expected to interest some people.
7. A keen student of wine may be able to tell you quite a lot about —.
9. A man proud of his — will never want to see it become less than first class.
12. It is charitable to wish that providence will bring this to anybody in need of it.
14. Theoretically, fine craftsmanship should result in good —.
15. Law enforcement body.
20. A military one, maybe.
21. Warm sort of coat.
22. Well-known metal.

WORD LIST

APES	DIRT	LOSS	TANK
BAD	DODGER	LOVE	TASK
BORING	DODGES	MAD	TENT
BOSS	FUR	PLAN	TEST
BOXING	GRAPES	PLAY	TIN
CONFUSION	GRADES	PORK	WAGES
CONTUSION	HOME	POLICE	WARES
CUPS	HOPE	PORT	WARS
DEPARTMENT	LEEK	PUPS	WAYS
DEPORTMENT	LIMB	SAW	YET
DIET	LOSE	TALK	

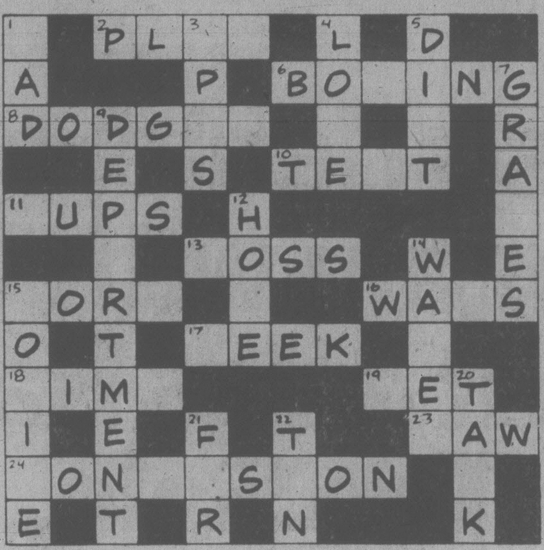

MAIL TO

PREVUE PAYOFF PUZZLE
VICTORIA PRESS LTD.
BOX 300.
VICTORIA, B.C.
V8W 2N4

IMPORTANT
TO QUALIFY WRITE YOUR **"ANSWER TO 15 ACROSS"** ON THE OUTSIDE OF YOUR ENVELOPE

NAME ....

ADDRESS ....

....

PHONE ....

No registered letters, or letters without the required 17 cents postage will be accepted for judging in this contest.

Detailed answers to last week's Payoff Puzzle have been delayed in the mail. They will be published in the *Times* as soon as they arrive.

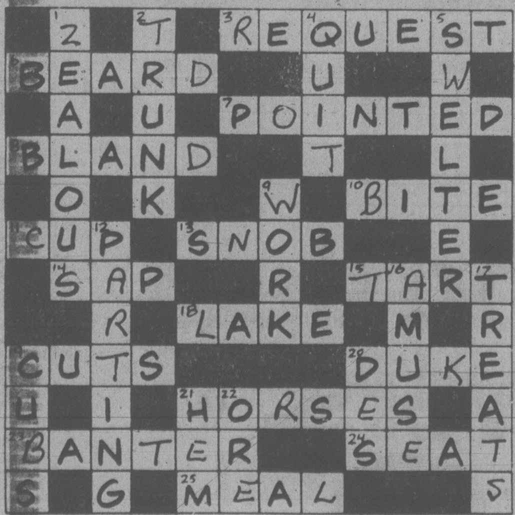

Nothing but parkland in Vic Westers Rainbow

The pleas of Victoria West residents to preserve the old Rainbow site on the harbor as a park led city council Thursday to delay rezoning of part of the three-acre property for townhouses.

Half a dozen speakers were applauded by 30 Vic West residents who came to the council meeting to protest council's plan to rezone 1.5 acres of the property for 21 expensive townhouses.

The other half of the site on the waterfront is to be a public park with scenic drive and walkway, but the protesters said the entire site should be open space.

The city bought the property from the Navy League of Canada in 1974 for $320,000. It recently advertised the housing site and got bids as high as $600,000.

Norman Pearson, a planner who is restoring a heritage house at Seaforth and Robert about half a block away, said the Rainbow site is a powerful and beautiful spot with its giant arbutus trees and Indian burial grounds on the Coffin Islands just offshore.

Grant Keddie, president of the Vic West Community Development Association, said: "There is a whole tradition of using this property for social and recreational purposes."

Pearson said that since the 1920s it has had park-like uses. The James Bay Athletic Association was on the property until 1944, then it was headquarters of the Rainbow Sea Cadet unit.

Pearson, former deputy minister of lands and forests, presented council with a petition of 108 names, all opposed to building houses on the Rainbow site.

Several other people said council's intention was to make it a park, but Ald. Bill McElroy said that in September, 1976, council endorsed the present concept of splitting the property for housing and a park.

Unofficial Vic West "mayor" Joe Richards said rezoning the property after council had advertised it for sale was not fair. He wanted to preserve Vic West as a residential neighborhood and the three acres should be preserved for a park.

"Vic West is becoming a developer's heaven and a taxpaying homeowners' hell and I'm looking for the Rainbow," he said.

At Ald. Bob Wright's suggestion, council adjourned the public hearing on rezoning and referred the proposal to the Advisory Planning Commission, which meets Tuesday at city hall at 7:30 p.m. for public discussion of this and other rezoning proposals.

26 drown in flood

BUENOS AIRES (AP) — Rain-swollen rivers overflowed their banks, drowning 26 persons and damaging 15 million acres of farmland in southern Buenos Aires province before subsiding this week, provincial authorities said.

$175,000 for waterfront land

City council decided Thursday night to buy a parcel of waterfront property at Milne and Mary streets in Victoria West for $175,000.

The property is the key to the city's long-range plans for a scenic drive and walkway along the harbor.

Ald. Bill McElroy said it is also required for future development of the Songhees Reserve. The property is on the west side of Lime Bay — some of the land is actually under water.

If council decides to fill Lime Bay to accommodate an underground oil tank farm, McElroy said the city must control the property. The other part of Lime Bay is controlled by the province.

Quinn Bros. Enterprises Ltd. has held the property for about 13 years. Ironically, it was originally owned by the city but Quinn acquired it for $35,000 when the council of the day decided to sell city lands to reduce the mill rate.

The parcel is a block east of the controversial Rainbow site, which Vic West residents want to preserve as a park.

Gordon Head plan changing

The Gordon Head community plan will be revised to reduce population projections for the area over the next 16 years.

Revisions to population density and other sections of the 43-page draft plan will be made before it goes to a public hearing next month. The date has not been set.

The changes are the result of a community planning meeting this week when more than 100 residents told council they don't like the plan, which called for a 6,000 population increase in Gordon Head area by 1996.

Population growth would come mainly through a mixture of housing densities. Total population by 1996 is projected to be 22,500 people.

But residents said they don't want to see more townhouses and apartment buildings. Multiple-housing units now account for 12 per cent of the homes in Gordon Head.

Council and municipal planners agreed to make changes before a public hearing in mid-June.

Planners Gil Laurenson and Allan Hopper told the residents 88 per cent of housing in the area is already single family, and that 80 per cent would still be single family homes if the community plan was implemented.

Hopper said Gordon Head should take on its share of population growth to protect rural areas like the Blenkinsop Valley.

And Mayor Mel Couvelier said services have been installed in Gordon Head to accommodate future growth.

He said developing vacant serviced land in Gordon Head is inevitable if council is to fulfil its policy of balancing urban and rural land in Saanich.

IS OUR EQUIPMENT COMPATIBLE WITH THE PHONE SYSTEM??

B.C. Tel Offers G.T.E. .... We Sell G.T.E.

We Sell Northern Telecom — B.C. Tel Offers Northern Telecom

B.C. Tel's Phone are Compatible
. . . AND SO ARE OURS!!
Come in and Compare our story.
We won't 'Monopolize' the Conversation

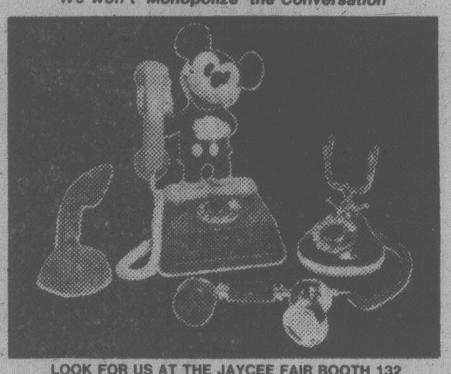

LOOK FOR US AT THE JAYCEE FAIR BOOTH 132

A GREAT GIFT FOR MOTHER'S DAY

CHARGEX VISA

the other phone store
1012 BLANSHARD ST. 382-2811
5-9

Poop scoop bylaw urged for Saanich

Defecating dogs bother Ald. Irene Block, who asked fellow council members this week to consider a "poop scoop" bylaw.

Residents have been complaining about the messy and unhygenic problem, Block told aldermen.

She said a lot of people are asking for a bylaw making it necessary for dog owners to pick up pet droppings.

Owners would probably have to carry little plastic bags and spades when taking their dogs for walks in urban areas of the municipality, she suggested.

Mayor Mel Couvelier has promised to consider the request.

Project input urged

Proposed energy projects should be subject to a public review process, four major environmental groups have told Energy Minister Bob McClelland.

The organizations are the Sierra Club, the Society for Pollution and Environmental Control, the West Coast Law Association and the B.C. Federation of Naturalists.

The organizations in a six-page submission to the minister called for formation of a commission to publicly evaluate energy projects.

The report said the commission which hears the presentations should be made up of non-civil servants.

"It should have a budget to conduct hearings, to hire support staff, to contract with consultants and to fund participants."

They backed the idea suggested by the minister of having a two-phase hearing process that would first consider the need.

AT ALL BETTER GARDEN CENTRE OUTLETS

THE CORPORATION OF THE DISTRICT OF SAANICH

ZONING BY-LAWS

NOTICE OF PUBLIC HEARING

NOTICE is hereby given that all persons who deem their interest in property affected by the following proposed by-laws will be afforded an opportunity to be heard before the Municipal Council on the matters contained therein at a PUBLIC HEARING to be held in the COUNCIL CHAMBER, Saanich Municipal Hall, 770 Vernon Avenue, on TUESDAY, May 20, 1980, commencing at 7:30 p.m.

(a) **"ZONING BY-LAW, 1978, AMENDEMENT BY-LAW, 1980, No. 4464".**
To rezone Lot Part 26, Section 58, Victoria District, Plan 294 (1856 Feltham Road) from Zone District RS-6 (detached housing — 780 m² min.) to Zone District RD-4 (two-family dwelling).

(b) **"ZONING BY-LAW, 1978, AMENDMENT BY-LAW, 1980, No. 4465".**
To rezone a portion of Part A, Plan 1934 and Lot 1, Plan 12206, all of Section 99, Lake District (Grange Road) as shown outlined in heavy black line on the plan forming part of this Notice from Zone District A-1 (rural) to Zone District RS-2 (detached housing — 560 m² min.).

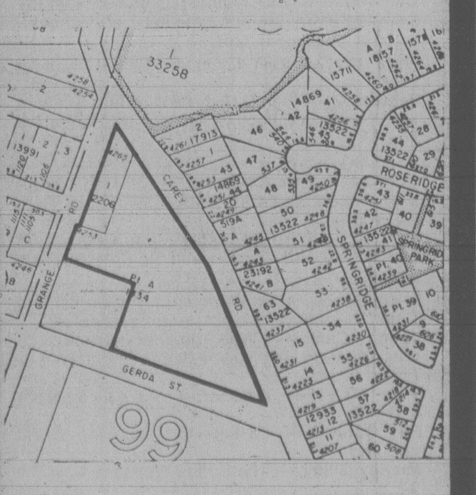

A copy of the proposed by-laws may be inspected at the Municipal Hall, 770 Vernon Avenue, between the hours of 8:30 a.m. and 4:30 p.m., Monday to Friday, except Statutory Holidays.

"R. M. SHARP"
Municipal Clerk

The public is invited to
OPEN HOUSE
GORGE ROAD HOSPITAL
REHABILITATION UNIT
63 Gorge Rd. East
Saturday, May 10, 1980
2-4 p.m.
Tours, demonstrations and displays in all departments.
Refreshments served

Cannor Nursery Garden Centre
MOTHER'S DAY SALE
We Have that "Special" Gift for Mom . . .

- THE BEST HANGING BASKETS IN TOWN FROM .... 9.95 ea.
- GERANIUMS from 98¢ ea.
- Trailing geraniums • Mixed annuals • Fuchsias
- GOOD VARIETY OF RHODODENDRONS IN BLOOM .... FROM 10.95 ea.
- POTTED ROSES 3.95 ea.
- TOP QUALITY BEDDING PLANTS 89¢ per basket

CANNOR NURSERY GARDEN CENTRE
4660 Elk Lake Drive (Next to Royal Oak Inn)
Open 9:00 to 5:30
Closed Sundays
658-5415
5-9

Chinatown care home approved

An extended care home for Chinatown has received health ministry approval, but details of financing and the size and site of the project remain to be worked out.

Ald. Bob Wright said Thursday the city received a letter from Health Minister Rafe Mair saying the government had agreed to consider variations in the usual ministry constraints for such projects.

But Mair also said he hopes city council — which owns the proposed site at Herald and Government — would respond similarly.

"You betcha," said Wright, who has pushed for the long-term care hospital as a key part of the revitalization of Chinatown.

Council passed a motion of Wright's asking the mayor to write the minister agreeing to his suggestions for a compromise deal.

The ministry's community care facilities licensing board held up the project over concerns that it would be for Chinese people only and at 25 beds it would be uneconomic. The small site would also mean a minimum of open space around the hospital.

The facility will have Chinese-speaking staff and will serve Chinese food but the organizers have said it will be open to all.

It was hoped construction could begin on the hospital this year, but health ministry officials say all funds available for 1980 from the Canada Mortgage and Housing Corp. for long-term care facilities have been committed.

The Chinatown hospital may have to wait until 1981 unless CMHC diverts money from other projects or the federal government increases the Crown corporation's budget.

Auto layoffs at 284,000

DETROIT (AP) — Layoffs in the U.S. automotive industry have hit a 1980 high with more than 284,000 workers out of work.

That layoff figure, announced Thursday for next week, is about 36 per cent of the production work force of the five auto-makers. Most of the increase represents workers included for the first time.

Ford Motor Co. began including layoffs in component plants. General Motors Corp. also included some for the first time.

Of the new total, more than 210,000 will be furloughed indefinitely.

Comparable figures this week were 201,350 indefinite and 65,000 short-term layoffs, with the latter figure not including any counterpart to the 15,000 workers temporarily furloughed next week.

B.C. wins AAA rating

Finance Minister Hugh Curtis proudly announced in the legislature today that B.C.'s bond rating has been increased from double A to triple A — the highest rating in North America.

The new rating brings B.C. up to the level of Alberta, Ontario and the federal government.

Curtis said the decision of Moody's Investors Service, New York, to assign a triple A rating to B.C. is the ultimate acknowledgment that the provincial economy is stronger than it has ever been.

"It is also an expression of confidence by New York financial experts in the management abilities of this provincial government," he added.

In fact, the triple A rating applies directly to B.C. Hydro since only Hydro has a current bond issue on the New York market.

By inference, however, the provincial government, as guarantor of the Hydro bonds, also receives triple A rating.

Taoism back

PEKING (Reuter) — Taoism, the only major indigenous Chinese religion, has resurfaced after being banned for 14 years.

The Xinhua news agency said that the China Taoist Association opened its third conference in Peking, its first meeting since before 1966, and discussed plans for future activities. Taoism came under particularly strong attack from the Communists after their victory in 1949 because of its strong connections with superstitious activities among China's peasants.

THE FRESHEST, THE PRETTIEST FLOWERS FOR MOM
Hatley Park FLORIST
2244 SOOKE ROAD
478-3143 5-9 478-0833

CORRY'S
★ Original English Formula
★ Guaranteed to attract and kill more slugs and snails than other controls
★ Approved for vegetable gardens — strawberries, too!
★ Quality results YET CORRY'S CONTAINS LESS CHEMICALS THAN ANY OTHER BRAND. (Check labels)

SUBURBAN HAS
LEADERSHIP IN FUEL ECONOMY
IN MANY SHAPES AND SIZES

1980 MERCURY CAPRI

An automotive concept that is more than Body Beautiful. The 1980 Capri is truly a driver's car. The clean lines of this sporty little car reflect its unmistakably European heritage. The light weight, coil spring suspension combined with rack and pinion steering offer a feel of the road unequalled by any other design type. Test drive one today, you won't be disappointed.

EXAMPLE: 1980 CAPRI 3-DOOR
2.3 litre, 4-cylinder, 4-speed manual transmission, console, 4-way adjustable drivers seat, radio, radial tires. Red colour. Stock No. 0-11
43.5 MPG HIGHWAY / 25.0 MPG URBAN / 33.0 MPG COMBINED
WAS 7108.00 NOW 6770.00 SAVE 338.80

EXAMPLE: 1980 CAPRI 3-DOOR
3.3 litre, 6-cylinder, 4-speed manual transmission, console, cloth interior, whitewall radials, power brakes & steering, right hand remote mirror. Stock No. 0-131.
38.0 MPG HIGHWAY / 24.0 MPG URBAN / 30.5 MPG COMBINED
WAS 7893.70 NOW 7455.00 SAVE 438.70

1980 MERCURY ZEPHYR

The Zephyr is an automobile which combines interior spaciousness with excellent fuel efficiency. Available in 2-door, 4-door, or 4-door Station Wagon models. Choose a four, six or eight-cylinder motor. Whatever you demand of an automobile geared to driving in the eighties, we think you'll find Zephyr has it.

EXAMPLE: 1980 MERCURY ZEPHYR 4-DOOR
3.3-litre, 6-cylinder, automatic transmission, radial white wall tires, power steering and brakes, radio, protective moldings, bumper guards. Stock No. 0-322
32.5 MPG HIGHWAY / 23.2 MPG URBAN / 28.2 MPG COMBINED
WAS 7630.70 NOW 7230.00 SAVE 400.70

EXAMPLE: 1980 ZEPHYR Z-7
3.3 litre, 6-cylinder, automatic transmission, interval wipers, vinyl roof, tilt steering wheel, power steering and brakes, radio, bumper guards tinted glass. Stock 0-150
32.5 MPG HIGHWAY / 23.2 MPG URBAN / 28.2 MPG COMBINED
WAS 8091.40 NOW 7630.00 SAVE 461.40

1980 MERCURY COUGAR XR7

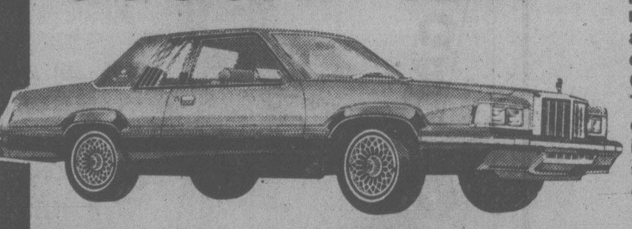

Since its first appearance the Mercury Cougar XR7 has been the embodiment of sport and luxury in a personal car. It is for the person who prizes excitement and individuality above everything else in the car they drive. The 1980 COUGAR XR7 is a car of TOTAL NEWNESS. New engineering, new electronics, new fuel efficiency and size. Come and test drive one today, you're sure to be impressed.

EXAMPLE: 1980 COUGAR XR7 2-DOOR
4.2-litre, 8-cylinder, automatic transmission, power steering and brakes, tinted glass, interval wipers, wire wheel covers, half vinyl roof. Stock No. 0-376
31.7 MPG HIGHWAY / 19.1 MPG URBAN / 24.8 MPG COMBINED
WAS 9406.80 NOW 8562.00 SAVE 844.80

EXAMPLE: 1980 COUGAR XR7
5.0-litre, 8-cylinder, automatic transmission, power steering and brakes, air conditioning, tinted glass, AM/FM cassette, power windows, power antenna, keyless entry system. Stock No. 0-89
33.0 MPG HIGHWAY / 20.0 MPG URBAN / 26.5 MPG COMBINED
WAS 12,044.70 NOW 10,780.00 SAVE 1264.70

1980 FORD PICKUPS

The only completely redesigned truck built for the changing needs of the '80s. More payload capacity than last year's models. New aero-dynamic design for the best fuel economy with the HIGHEST PAYLOADS OF ANY PICKUP BUILT IN NORTH AMERICA

EXAMPLE: 1980 FORD F150 PICKUP
4.9-litre, 6-cylinder, automatic transmission, power steering, power brakes, radio, low mount western mirrors, chrome rear bumper, handling package, oil and amp gauges. Stock 0-372.
26.0 MPG HIGHWAY / 18.6 MPG URBAN / 23.0 MPG COMBINED
WAS 8466.10 NOW 7575.00 SAVE 891.10

EXAMPLE: 1980 FORD F150 PICKUP
4.9-litre, 6-cylinder, automatic transmission, knitted vinyl seats, amp and oil gauges, radio, power steering, rear step bumper, tinted glass. Stock No. 0-400
26.0 MPG HIGHWAY / 18.6 MPG URBAN / 23.0 MPG COMBINED
WAS 8588.70 NOW 7670.00 SAVE 918.70

PARTS — MAY TIRE SAVINGS

"There's a New Tire in Town"
KLEBER BY NAME
Made in France and specially designed for Import Cars.
V10S ... TEXTILE RADIALS
V12S ... STEEL RADIALS
GTS ... STEEL AND ARAMID* RADIALS
*ARAMID, man made fibre, stronger than steel.
ATTENTION RALLY DRIVERS
THE GTS IS THE TIRE FOR YOU
The Performance Tire, with MORE STABILITY, BETTER HANDLING, BETTER BRAKING.
INTRODUCTORY OFFER
SAVE 10% FOR MAY ONLY
With free installation (except mag wheels)
Priced from 47.85 (14.5xSR10)
PARTS PHONE 388-5171

SERVICE and BODY SHOP SPECIALS

A CLOSE INSPECTION FOR YOUR CAR
WE WILL INSPECT:
1. Exhaust System
2. Shock Absorbers
3. Steering Linkage
4. Radiator & Heater Hoses
5. Battery Cables & Connections
6. All Belts
7. All Fluids
8. Air Filters
9. Windshield Wiper Blades
10. Brakes—Pull 2 Wheels
11. Driveshaft
12. Oil Leaks
13. Universal Joints
14. Spare Tire and Other Tires
15. Wheel Bearings
16. Front End for Toe-in
WE WILL TEST:
17. Coolant for Temperature Protection
18. Front & Rear Suspension
19. Battery Specific Gravity
20. All Lights & Signals
21. Scope Test engine
22. Compression Test Engine
WE'LL ROAD TEST AND REPORT THE TRUE CONDITION OF YOUR CAR
ALL THIS in MAY
FOR ONLY 45.95

MAY ... PAINT ONLY SPECIALS
1. ½ TON and ¾ TON PICKUPS 375.00
2. SMALL CARS, Bobcat, Volkswagen etc. 225.00
3. INTERMEDIATE CARS, Torino, Monte Carlo 290.00
4. FULL SIZE CARS, Mercury Marquis, Buick etc. 335.00
5. INSTALL BODYSIDE MOLDINGS 55.00
BODY WORK ADDITIONAL ALL WORK GUARANTEED
SERVICE & BODY SHOP 386-7712

LEASING MAY BE FOR YOU

Lease a 1980 Mercury CAPRI
3-door, 2.3 litre, 4-cylinder, 4-speed manual transmission, console, 4-way adjustable driver's radio, radial tires. Stock No. 0-11
36 Months at 188.00 Plus tax
Total Price 6768.00

Lease a 1980 FORD F250 ¾ TON PICKUP
8 foot box, gauges, gas saving 4-speed with 300 six-cylinder engine. Radio, power steering and brakes and many other features. Stock 0-94.
36 Months at 206.00 Plus tax
Total Price 7416.00

SUBURBAN MOTORS LTD. 3377 DOUGLAS ST., VICTORIA 386-6131

* The combined City/Highway fuel economy ratings are based on Transport Canada approved test methods and are for comparative purposes. Your actual mileage will vary.

Dealer Lic. No. 5528

Ford MERCURY
LINCOLN CONTINENTAL — MARK VI — VERSAILLES — MERCURY MARQUIS
COUGAR XR7 — CAPRI — MONARCH — ZEPHYR
BOBCAT — FIESTA — SAFE-BUY USED
FORD TRUCKS

b.c. briefs

Income tax workers picket

SURREY (CP) — About 200 employees at the Surrey taxation centre set up a picket line Wednesday in what union officials said might be a preview of a full-scale national strike by August.

Union spokesman Jim Stuart said the lunch-hour picket line was an arranged coincidence with the arrival of Bruce McDonald, deputy minister responsible for Revenue Canada.

Stuart, president of the Public Service Alliance of Canada, said most of the employees have been without a contract since last November.

Computer urged

VANCOUVER (CP) — Installing a computer-based dispatch system and allowing all taxi companies to service Vancouver International Airport were suggested Thursday as solutions to the sometimes chaotic cab situation at the airport.

The proposals were aired before the B.C. Motor Carrier Commission, which is examining complaints about the performance of MacLure Cabs Ltd., whose exclusive franchise at the airport runs out in September.

The inquiry has heard tales of too many passengers and not enough cabs and of cab drivers refusing short trips in favor of more lucrative fares.

No bail for seers

PRINCE GEORGE (CP) — Bail was refused Thursday in provincial court for three Hawaiians charged in a $106,000 fortune-telling scheme. The three were ordered held in custody until their next court appearance May 30. Tina Maria Merino, David Merino and Nancy Merino were charged April 18 after Ingrid Horbas, 43, of Prince George was defrauded of $106,000, $20,000 of which is listed in the charges as having changed hands in Canada.

Dam work begins

VANCOUVER (CP) — B.C. Hydro announced Thursday work has started on the first stages of a $330-million contract to build the Revelstoke dam, spillway and powerhouse structure. The dam will be located in Little Dalles Canyon, about 4.8 kilometres upstream from Revelstoke on the Columbia River in the southern Interior. It will be 152 metres high, 457 metres long, and have an earthfill embankment 1,158 metres long.

Trucker killed

LANGLEY (CP) — Michael Johnson, 42, of Battleground, Wash., was killed Thursday when his lumber truck overturned in this Fraser Valley community. Police said the truck flipped over into a ditch after it came down a hill and made a sharp turn onto a bridge. Passenger Catherine Cook of Lynnwood, Wash., was released from hospital here following treatment for minor cuts and bruises.

LEE'S DELUXE CHINESE
SMORGASBORD Open daily 5 p.m.
$5.95 per person
Free Home Delivery
Mon.-Thurs. 4-12, Fri. and Sat. 4-1, Sun. 4-10
1410 BROAD ST. 385-6764

AT ALL BETTER GARDEN CENTRE OUTLETS

FINE FAMILY FUN
ROLLER-ON-DOWN TO PEARKES ARENA
ROLLER SKATING
FRI. 7:30-9:30 P.M.
SKATE RENTALS AVAILABLE
INFORMATION PHONE 388-6664
Mon.-Fri. 9 a.m. to 4 p.m.
PEARKES Arena 3100 TILLICUM 388-6664

Mother's Day Sunday Brunch
$7.00 per adult
$4.50 per child
11 A.M.-2 P.M.
Over 20 Hot and Cold Dishes to choose from including Baked Ham "carved just the way you like it"
Amity's RESTAURANT
Colony MOTOR INN
2852 DOUGLAS
385-2441
"Meet Your Friends Tonight at Amity's"

Swiftsure Restaurant
427 Belleville Street, Victoria, 386-3451
celebrates mother's day
MAY 11 5-10 pm
ROAST LEG OF LAMB $10.50
Includes the salad bar, dessert and coffee.
The main course will be served with mint sauce, fresh carrots, broccoli mornay and potatos O'Brien. Reservations recommended. 386-3451

NEW FROM GULF...
HYDROTREATED OIL

A 15,000 MILE MOTOR OIL AT A REGULAR PRICE!

HOW CAN GULF OFFER A PREMIUM MOTOR OIL AT A REGULAR PRICE?
HydroTreating and Gulf's new lubricant plant make it possible.
HydroTreating is Gulf's new patented refining process. Called HT for short, HydroTreating makes better base stocks which help make better lubricants.
In fact, HT base stocks are so much better that Gulf Canada has invested $215 million in a new plant to produce nothing but HT based lubricants. The result—15,000 mile (or one year's regular service) Premium Multigrade motor oil at a regular price.

NEW PREMIUM MULTIGRADE REALLY GOES THE DISTANCE.
Gulf's HydroTreated motor oil goes up to 15,000 miles or 24,000 kilometres between changes*. It's a first in Canada, and it's available from Gulf stations and other fine retailers.

ADVANCED ADDITIVE TECHNOLOGY MAKES PREMIUM MULTIGRADE MOTOR OIL EVEN BETTER.
Gulf Canada's Sheridan Park Research Centre developed a combination of additives which when blended with the new HT base stocks helps reduce engine wear, improves cold-weather starting and helps your engine run cleaner.

HOW DO YOU KNOW IF THIS OIL IS HYDROTREATED?
Look for the HT symbol. You'll find the blue HT symbol on every litre of Gulf's new Premium Multigrade motor oil. It's your assurance that you're getting the best regular-price oil Gulf has ever offered.
HYDROTREATED
The Symbol of Lubricant Excellence

NEW GULF PREMIUM MULTIGRADE
✓ UP TO 15,000 MILES (24,000 KM) BETWEEN CHANGES*
✓ CLEANER ENGINES
✓ REDUCED ENGINE WEAR
✓ IMPROVED COLD-WEATHER STARTING
ALL THIS AT REGULAR PRICES
*Distances are based upon normal driving conditions.

HEAR it RIGHT at KELLY'S

Capitol
NOW 6.98 EA. L.P./TAPES 8.48
* LITTLE RIVER BAND Back Stage Pass

NOW 3.98 EA. L.P. TAPES 4.98
* J. GEILS Love Stinks
* KENNY ROGERS Gideon
* RED RIDER Don't Fight It
* BB GABOR
* SELECTORS
* PAT BENATAR In The Heat Of The Night
* BOB SEGER Against The Wind

NOW 3.98 EXTENDED PLAY ONLY
* KATE BUSH • ON STAGE

CBS NOW 3.98 EA. L.P. TAPES 4.98 CBS
* BOZ SCAGGS - Middle Man
* GENTLE GIANT - Civilian
* RACHEL SWEET - Protect The Innocent
* ANGEL CITY - Face To Face
* PINK FLOYD - THE WALL *
NOW 6.98 EA. L.P. TAPES 8.48

DO NOT FORGET TO ENTER THE "GENTLE GIANT" CONTEST.

HEAR it RIGHT
PRICES EFFECTIVE MAY 9-12 OR WHILE SUPPLIES LAST
Kelly's
728 YATES ST.
388-5502
"THE PLACE FOR DISCOUNT RECORDS & TAPES"

Foster fight court-bound

VERNON (CP) — The Spallumcheen Indian band is going to court to prevent its children being placed in white foster homes, says Chief Wayne Christian.

Christian said the provincial government has no right to remove Indian children from their families, adding the band will prove that this summer when it contests a child apprehension case in Salmon Arm provincial court.

The human resources ministry is empowered by the Protection of Children Act to remove children from situations it deems a threat to mental or physical well being.

Christian said in the case of Indian children this contravenes the British North America Act which he said gives the band council the right, power and authority to look after band children.

Money spent by the provincial government for removing children from their families and caring for them outside the reserve would be better spent improving aid structure already established within the band itself, he said.

Studies and statistics are available to demonstrate the connection between removal of children from the reserve and social problems such as alcoholism off the reserve.

"If you take someone from the social structure he knows and then leave him with nothing it's bound to create problems," Christian said. "It becomes easier to drink the problems away than to deal with them."

Don't drink the water, residents told

BURNS LAKE (CP) — Residents near this central B.C. community are being urged not to drink local water — following an apparent toxic chemical spill in Powder House Creek.

Health officials and the Pollution Control Branch are investigating.

RCMP said a 45-gallon drum containing a wood preservative fell off a truck Wednesday or Thursday and rolled into the creek.

Indian study says $6.8M disappears

VANCOUVER (CP) — Funds slated for Indian economic development are mostly eaten up at the Ottawa level or diverted by the Indian affairs department to other uses, a B.C. Indian leader charged Thursday.

George Watts of Port Alberni, spokesman of an Indian study group on socio-economic development, told a news conference at a regional forum here that $6.8 million of $53 million earmarked for economic development in the past year has disappeared from the program.

In addition, Watts said, Ottawa withdrew another $9 million for its own purposes, and the amount of money available at the Indian band level has been scaled down.

Watts quoted Indian Affairs Minister John Munro as saying he was surprised at the figures reported to him at a recent meeting in Ottawa.

The figures, Watts said, were compiled by department staff officers, and Watts predicted that Munro will have to ask the federal cabinet for a bigger budget to meet development requirements.

Chief Joe Mathias of the Squamish band, who also attended the Ottawa meeting, said Munro will meet the forum here May 28 to answer questions about budgeting and socio-economic development.

Fred Walchi, regional director-general of Indian affairs, said in answer to a question that the missing funds did not vanish into thin air.

"The money that is missing went to social programs," Walchli said.

He told another questioner that the total budget of the department last year was $775 million and that the $53 million figure was the amount allowed for Indian economic development programs across Canada.

Watts claimed a portion of the diverted money went toward payment of the multi-million-dollar James Bay settlement made with Indians and Eskimos of Quebec to permit Quebec hydro development.

He also complained that $28 million was spent on social allowances to Indians in B.C. last year but only $4 million was spent on economic development.

Watts and other leaders stressed that the Indians themselves intend to make the decisions on development from now on.

At a morning session of the forum, delegates passed a resolution asking the department to provide funds for research on improving the master tuition agreement under which the federal government paid the provincial government an estimated $16.5 million last year on behalf of Indian students attending public schools.

Musqueam chief Delbert Guerin said Indians want a say in the budgeting. Under the present setup, he said, a school board can expel an Indian student as soon as it receives his grant. Grants were paid at the rate of $2,026 last year and apportioned among the school districts on the basis of the number of Indian students attending classes in the district on Oct. 31.

Mathias said one of the issues to be discussed with Munro here will be Indian housing, which he described as being in a bad state.

Department official David Sparks said it is expected that subsidies of up to $12,000 for construction of an Indian home and up to $6,000 for improvement to an Indian home will be increased.

RN pact given hospital okay

VANCOUVER (CP) — Officials of B.C.'s 113 general hospitals have ratified a new contract with 12,500 registered nurses, the Health Labor Relations Association announced Thursday.

Members of the association, which bargains for the hospitals, approved a 27-month contract which provides a 44-per-cent increase in salaries and benefits. Members of the Registered Nurses Association of B.C. earlier ratified the contract.

The agreement, retroactive to Jan. 1, has been criticized by health care administrators and leaders of other unions.

John Fryer, general secretary of the B.C. Government Employees Union, has said he fears it will result in labor chaos with other unions striving for the same type of settlement.

The new agreement will bring a starting nurse's salary to $1,900 a month by 1982. Starting rate under the previous contract was $1,305.

Barrel sparks toxic warning

PRINCE RUPERT (UPC) — Canadian Coast Guard officials have issued a warning to mariners to be on the lookout for barrels labeled X-CIDE 320 after one barrel was found Tuesday at the entrance of Prince Rupert harbor.

A coast guard spokesman Thursday speculated that the contents of the barrel, which he said were highly toxic and volatile, was dropped from an American tanker enroute from the Alaska oilfields to the lower United States.

The spokesman, Fred Denning, said the chemical in the barrel is a bactericide used in the oilfields and is pumped into oil shafts where it reacts with crude oil to kill any bacteria present.

More than 1.1 parts per million of the chemical in salt water over a period of 96 hours is lethal to fish and wildlife, the spokesman said. It has a flashpoint of 83 degrees Fahrenheit, which makes it highly volatile.

The barrel was found on the beach at Eddy Pass, about 20 kilometers (12 miles) west of Prince Rupert, by a beachcomber who read the label and called the coast guard.

There's Something for Everybody at
Amity's
IN THE RESTAURANT
PROUDLY PRESENTS OUR ALL NEW
DINNER MENU
"SOMETHING FOR EVERYBODY AT REASONABLE PRICES"
including a "NEW LOOK" in Salad Bars
P.S. DON'T BE DISAPPOINTED — RESERVATIONS RECOMMENDED
ALL IN THE Colony MOTOR INN 2852 DOUGLAS 385-2441
IN THE LOUNGE

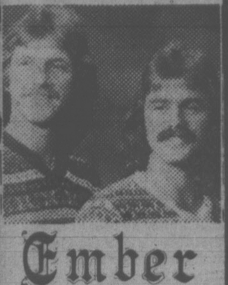

Ember
Dancing nightly from 8:30

翠園大酒樓
JADE PALACE RESTAURANT
DIM SUM Luncheon
Now Served Daily
ON THE MEZZANINE
IN MARKET SQUARE
- One-of-a-kind on Vancouver Island
- A new world of luncheon delectables
- Come in and treat your taste-buds
- 11 a.m. to 3 p.m.
DINNERS SERVED
From 5 p.m. until 1 a.m. Mon.-Thurs.
Fri. and Sat. from 5 until 2 a.m.
Sun. and Holidays from 5 until 9 p.m.
(七日營業)
百粵名菜 遠近馳名
華貴廳房 裝飾堂皇
壽筵喜酌 席開十八
場面偉大 招呼親切
每日茶市 點心一流
一流裝修 座位舒適
重金禮聘 香港名廚
正宗粵菜 美饌佳餚
大筵小酌 美味可口
各界人仕 光臨指導
SPECIAL MOTHER'S DAY DINNER
RESERVATIONS A MUST
Call now to avoid disappointment 388-4412
221-560 JOHNSON STREET
MARKET SQUARE, VICTORIA, B.C.
OPEN 7 DAYS A WEEK
PHONE 388-4412
- Banquet Facilities
- Business Lunches
- Chinese and Canadian Food
- Dim Sum Luncheon
FREE HOME DELIVERY WITH MINIMUM ORDER AFTER 5 P.M.
5-9

DAVID Y.H. LUI CFAX 1070 presents
IN CO-OPERATION WITH THE McPHERSON FOUNDATION
Les grands Ballets Canadiens
The Romantic LES SYLPHIDES,
The Dramatic FOR THIS FIREBIRD,
and the international hit
TAM TI DELAM
Two Performances Only!
Sunday & Monday
May 11 & 12
8 p.m.

TICKETS: McPHERSON PLAYHOUSE, HILLSIDE, HATLEY PARK BRANDYWINE, CARDS 'N THINGS (SIDNEY), SOOKE T.V. $7, $9, $11
ROYAL THEATRE

BOAR'S HEAD INN RESTAURANT
IT'S NEW

TRY US FOR MOTHER'S DAY DINNER

SOUPS AND APPETIZERS
Soup of the Day
Made fresh every day 1.10
Escargots "Boar's Head"
Broiled with herbs and garlic butter 2.95
Fan Tail Prawns
Slightly breaded and deep fried 2.95
Caesar Salad
Our favourite. You'll like it 2.00

CREPES
Asparagus and Cheese
Need we say more? 3.95
Chicken "Princess"
Fresh cooked chicken in a delicious white wine sauce. It is delicious 3.95
Seafood "Newburg"
Shrimp and crab mixed with a light cream sauce 5.25
Beef "Diane"
Tender chunks of beef simmered in a red wine sauce 4.50

SWEETS AND BEVERAGES
Home Baked Apple Pie 1.25
Cheese Cake 1.50
Liqueur Parfait 2.25
Ice Cream .75
Tea or Coffee .45
Irish Coffee 2.25
Spanish Coffee 2.50
Coffee "Boar's Head" 2.50

MAIN COURSES
New York Steak. Lightly seasoned and grilled to perfection 8.95
Beef Casserole "Lancashire"
It's the fresh vegetables and red wine that is so good 5.50
Veal Cordon Bleu
Tender veal stuffed with Swiss cheese and ham 6.50
Coq au Vin
Chicken simmered in red wine 5.90
Chicken Cordon Bleu
Chicken stuffed with ham and Swiss cheese 6.75
Barbequed Pork Ribs
cooked in a kind of garlic and honey sauce 6.50
Filet of Sole "Maxime"
Pan fried sole, topped with a crab and shrimp sauce 6.50
Butterfly Prawns
King size prawns split open and lightly breaded 6.95
Oysters "Devonshire"
Grilled oysters served in a delicious white wine sauce 6.95
Fish and Chips
What an English treat! 4.00

All main courses are served with green salad, fresh vegetables, and chips, or potato.

LUNCH: Monday to Friday 11:30 to 2:00
DINNER: Every Day 5 p.m. to 9 p.m.
• FULLY LICENSED •
1807 FORT STREET (Fort and Richmond) 595-3212
5-9

Smitty's VICTORIA
850 Douglas St.
383-5612
Daily 6:30 a.m. - 1 a.m.
MOTHER'S DAY SPECIALS . . .
TURKEY DINNER
Includes soup or salad and coffee, two fresh vegetables, coleslaw, cranberry sauce, whipped potatoes and hot roll
FOR ONE 6.95
FOR TWO 12.95
STEAK and SHRIMP DINNER
Includes soup or salad and coffee
A tempting combination of a petite broiled sirloin steak and lightly breaded ocean shrimp served with tangy seafood sauce and toasted garlic bread. Choice of french fries or baked potato.
FOR ONE 6.95
FOR TWO 12.95
Smitty's VICTORIA
BASTION SQUARE LOCATION
We're now open again to serve you
7:30 a.m. - 5 p.m. daily
383-6121
5-9

IT'S
central park
FOR
Mother's Day Brunch

featuring
ROAST HIP OF BEEF
Carved at the buffet table
DECORATED SALMON
BARBECUE CHICKEN
VARIETY OF HAM, BACON, SAUSAGE, SALADS and PASTRIES
$7.95 each
(Children 12 and under $4.50 Under 5 free)
SERVED 11 a.m. to 2:30 p.m.
● SPECIAL SURPRISE GIFT FOR ALL MOTHERS ●
MOTHER'S DAY DINNER
Treat Mother to Central Park's exciting regular dinner served from 5 p.m. to 9 p.m.
Reservations Requested for Brunch and Dinner
384-4136
central park
Merely the Finest Restaurant in Town.
759 Yates St., In the New Dominion Hotel
5-9

OUR SPECIALS
DINNERS
MONDAY
'Individual Night'
9" Pizza with your choice of any 3 toppings
$3.60
TUESDAY
'Noodle Night'
Favourite Pasta Dishes of the Pieman. Your choice of Garlic or Cheese Bread, includes Salad.
Spaghetti 2.50
Cannelloni 4.50
Lasagna 4.50
Rigatoni 4.70
WEDNESDAY
'Pizza Night'
Bring the whole family to a Large Pizza with your choice of 3 toppings.
$8.25
Extra toppings — $1.00 each
THURSDAY
'All Italian Night'
12" Deep Dish Whopper. Tonight's specialty includes two side salads — dinner for a couple.
$10.75
'Ribtickler'
Half a pound of smokey BBQ Ribs plus Spaghetti. Choice of Garlic or Cheese Bread.
$7.50

PIZZA
MONDAY
'Individual Night'
Your choice of any 3 toppings on a 9" pizza.
$3.60
TUESDAY
'All Italian Night' $10.75
12" Deep Dish Wopper with complimentary soft drink of your choice.
10% OFF
Our regular Pizza menu*
*(Expresso Pizza's not included)
WEDNESDAY
'Family Fun'
Treat 'em to a large pizza with your choice of 3 toppings.
$8.25
THURSDAY
'Expresso Night'
Choice of Medium Cheese Pizza with Salami, Pepperoni and Mushrooms or . . . Hawaiian Delight Pizza with Ham and Pineapple.
$5.50
Includes a 12-oz. soft drink of your choice at no extra charge.

REGULAR MENU ALSO AVAILABLE
DINNER SPECIALS ARE SERVED IN LICENSED RESTAURANTS ONLY
FROM ALL TAKE-OUT AND DELIVERY LOCATIONS

LENI RICHARDSON
"Executive Secretary"
"We offer you the very best quality and choice of products. Our prices are based on your selection of toppings as if you create them yourself. Compare the quality, efficiency and the service we have been offering in Greater Victoria for over a decade now. We assure you it is the best value for your dollar."
- JAMES BAY RESTAURANT 386-1348
- TOWN & COUNTRY RESTAURANT 383-1177
- ESQUIMALT 382-3175
- OAK BAY 592-2404
- COLWOOD 478-1711
We deliver from all locations. All prices pickup only. Delivery extra.
OVER A DECADE OF EXCELLENCE IN ITALIAN CUISINE
PIZZA PIEMAN
5-9

Entertainment Guide

THE BUTCHART GARDENS — OPEN EVERY DAY OF THE YEAR — Gates now open 9 a.m. to 8 p.m.

TULIP TIME — Over 35,000 glorious Tulips of 96 different varieties — flowering Cherries — Daisies — Pansies — Primroses — Wallflowers and Forget-me-nots.

THE BUTCHART GARDENS RESTAURANT — OPEN YEAR ROUND — Serving our own special garden lunches and scrumptuous High Teas in the historic Butchart residence. Now open 10 a.m. to 5 p.m.

COFFEE BAR SERVICE — Always available.

SEEDS FOR SPRING PLANTING — Seeds from our wide selection — all packaged at the Butchart Gardens.

35 ACRES OF GARDENS — 300,000 Spring bulbs, flowering trees and shrubs — The Ross Fountains. An invigorating stroll through these majestically beautiful gardens followed by a lunch or a spot of tea combine for a memorable Spring outing.

STRATHCONA HOTEL — British Columbia's largest night-life centre, 919 Douglas St., 383-7137. Featuring "THE OLD FORGE" Nightclub with live music of "THE BROTHERS FORBES AND FRIENDS." 3 Discotheques — "THE STING," "THE CUCKOO'S NEST" and "IVY'S" and a unique lounge called "BIG BAD JOHN'S" featuring Hillbilly atmosphere. Luncheon served daily in "THE STING" and lunch and dinner served in the "CUCKOO'S NEST"

"Everybody knows who's Number One!"

CENTURY INN — "DECA-DANCE DISCOTHEQUE", "Our Pub", entertainment daily.

STEWARTS — Nightly dining par excellence — Victoria's best — Louise Rose at the piano. 388-7021.

KOSTAS — Authentic Greek dining. Live entertainment nightly. 384-4196.

GRAYLINE SIGHTSEEING TOURS — Butchart Gardens — 10 a.m. and 1 p.m. daily. Grand City Drive — 11:30 a.m. and 2 p.m. daily. 388-5248.

INGRAHAM RODEWAY INN — Victoria's Country Music Spot — Featuring Nashville, B.C. in the Big 'I' Cabaret. Top Live Bands, Friday and Saturday, 9-2 a.m. This Friday and Saturday — Wayne Peters and "HOMEBREW".

RECREATION: OAK BAY — Your place for fun and fitness! Swimming, skating, curling, tennis, socializing . . . for more information please dial 595-SWIM.

OLDE ENGLAND INN — For a night to truly remember, dine by romantic candlelight and savour our fine English Menu — Roast Sirloin of Beef and Yorkshire Pudding — our Specialty. Nightly 5-9. 388-4353.

QUAMICHAN INN — Country Dining. Tues. to Sun. 1478 Maple Bay Rd., Duncan. 746-7028.

SHARI ULRICH
CLAIRE LAWRENCE BAND
Formerly of Hometown Band
MAY 12-17 Mon. to Sat.
$3 Mon.-Wed.

HARPO'S

PHONE 385-5333
15 BASTION SQUARE
DOORS OPEN
AT 8:00 P.M.

McPherson Playhouse Foundation presents

LIVE IN CONCERT!

BARDE

COMING THIS SUNDAY

BEAUTIFUL MUSIC IN THE CELTIC TRADITION

"Canada's most uniquely alive and sought-after band!"

McPHERSON PLAYHOUSE
MAY 11 at 8 p.m.

Tickets $5.50, $6.50 and $7.50 at McPherson Box Office (386-6121), UVic Centre, Hillside Mall, Hatley Park Brandywine, Sooke TV, Cards 'N Things (Sidney).

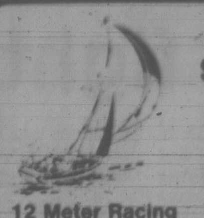

AHOY, SAILORS!
SWIFTSURE WEEKEND FILM SPECIAL
"CHALLENGE TO THE AMERICA'S"

12 Meter Racing
A preview of Britain's LIONHEART as she beats the competition to establish her claim to challenge for the 1980 America's Cup. 38 min.

"PAN AM CLIPPER CUP RACE SERIES"
An exciting film of the big boats as they race around the state of Hawaii. 47 min.

MAY 23 and 24 — 8:00 P.M.
Newcome Auditorium, B.C. Provincial Museum
TICKETS on sale at the Victoria Maritime Museum
Adults $2.00 Children
Senior Citizens $1.00
Presented by the Maritime Museum of B.C. and the Royal Naval Sailing Association

---

Coachman Inn
229 GORGE RD. E.
RESERVATIONS
388-6023

A TREAT FOR MOM MAY 11th

For Mother's Day, May 11, treat your Mom to a special brunch or dinner at the Post House Restaurant, 229 Gorge Road East. For reservations phone 388-6023.

Mother's Day Brunch 11:30 until 2:00. Our famous buffet brunch with taste-tantalizing dishes — baked ham, barbecue chicken, scrambled eggs, Posthouse potatoes, an array of cold meats and salads. A superb treat for the whole family.

$5.95 per person
Children under 8
½ Price

OR

Our traditional Mother's Day buffet served from 5:00 until 9:00 p.m. featuring baked salmon, hip of beef, smoked black cod, roast potatoes, sweet and sour spareribs, giant shrimp crock, an array of assorted cold meats and salads, fruit and cheese trays.

$9.50 per person
Children under 8
½ Price

They're NOT So Little . . . They're NOT So Darling . . .
They're Just The #1 MOVIE IN AMERICA

PARAMOUNT PICTURES PRESENTS A STEVE FRIEDMAN / KINGS ROAD PRODUCTION TATUM O'NEAL KRISTY McNICHOL "LITTLE DARLINGS" ARMAND ASSANTE PRODUCED BY STEPHEN J. FRIEDMAN SCREENPLAY BY KIMI PECK AND DALENE YOUNG STORY BY KIMI PECK DIRECTED BY RONALD F. MAXWELL PANAVISION® READ THE BALLANTINE BOOK COPYRIGHT © MCMLXXX BY PARAMOUNT PICTURES CORPORATION. ALL RIGHTS RESERVED. A PARAMOUNT PICTURE

MATURE — WARNING: Some coarse language and swearing; occasional suggestive scenes (B.C. Director)

—SHOWTIMES— Today 7:00, 9:00 p.m.
Sat. and Sun. at 1:30, 3:00, 5:00, 7:00, 9:00

CORONET
836 YATES ST. 383 6414

STARTS TONIGHT!

WE'RE IN JAMES BAY AND NOT JUST "A STEAK AND BURGER HOUSE!"

BRING MOTHER IN ON SUNDAY TO ENJOY ANY ONE OF OUR SPECIALTY DINNERS
Dinner served Sunday
1 to 8 p.m.

- Thick, Juicy Roast Beef
- Barbeque Spareribs
- Breaded Veal Cutlets
- Captain's Plate
- Fresh Salmon Steaks
- Rack of Lamb

Plus our great new Salad Bar included with all dinners at no extra charge

- LICENSED PREMISES

Reservations Advised
385-4424

THE MEATMARKET
RESTAURANT
Mon.-Thurs. 11:30-9:00 p.m., Fri. and Sat. 11:30-10:00 p.m. Sun. 1-7:30 p.m.
JAMES BAY SQUARE, SIMCOE AND MENZIES 385-4424

Chef Roger's Restaurant

SPECIALIZING IN FINE FAMILY CUISINE

MOTHER'S DAY SPECIAL MENU

Soup of the Day
•
Baby Shrimp Salad
(with your choice of dressing)
•
Roast Prime Rib of Alberta Beef
Yorkshire Pudding $10.95
•
Roast Cornish Game Hen
with sage and onion dressing $10.95
•
Whole Baked Young Salmon
with lemon butter $10.95
•
New York Steak with Mushrooms
Char-broiled to your taste $11.95
With Lobster Tail $16.95
•
Baked Stuffed Potato
Fresh Vegetable
•
Fresh Strawberry Shortcake
or
Cheese Cake with Bing Cherries
•
Coffee

2 SITTINGS
4:30 and 7:30 p.m.

RESERVATIONS PLEASE
1225 Esquimalt Road
381-5744

5-9

THE CRITICS AND PUBLIC AGREE...

There's nothing funnier than Peter Sellers in "Being There."

"One of the year's 10 best."
—GENE SHALIT, Today Show NBC-TV

"Here is a comedy that valiantly defies both gravity and the latest Hollywood fashion."
—FRANK RICH, Time Magazine

FAMOUS PLAYERS theatres

HURRY — LEAVES SOON!

MATURE

OAK BAY
2184 OAK BAY AVE. 598 2213

GOLDEN AGE $1.00

10TH WEEK!

— SHOWTIMES —
Evenings 6:50, 9:10
Matinee Sat. 2:00 p.m.

THE MEDIÆVAL INN

"AN EXPERIENCE IN TRADITION"

It's Her Day...
Take her out to Dinner on

MOTHER'S DAY
SUNDAY, MAY 11th

Cream of Mushroom Soup
Tossed Green Salad
CHOICE OF:
Steak and Kidney Pie
Chicken Pot Pie
Cornish Pasty

$6.50 Children Under 10 years $3.75

OR

CHOICE OF:
Prime Rib of Beef
Cornish Game Hen
Rainbow Trout

$9.95 Children Under 10 years $5.50

DESSERT
Ice Cream — English Trifle —
Rhubarb/Raspberry Pie
Coffee — Tea — Milk

RESERVATIONS FOR
3 p.m., 5 p.m., 7:30 p.m.
Telephone 386-8317

Every Thurs., Fri., Sat.

A Complete Evening of Fun and Merriment with the
PAT HERNON TRIO

1005
BROAD STREET
VICTORIA
Above Counting House Cinema
386-8317

Banquet facilities to accommodate 100 persons

5-8

"TIGHTLY PACED, GRIPPING AND EXACTINGLY ACCURATE."
George Cornell
ASSOCIATED PRESS

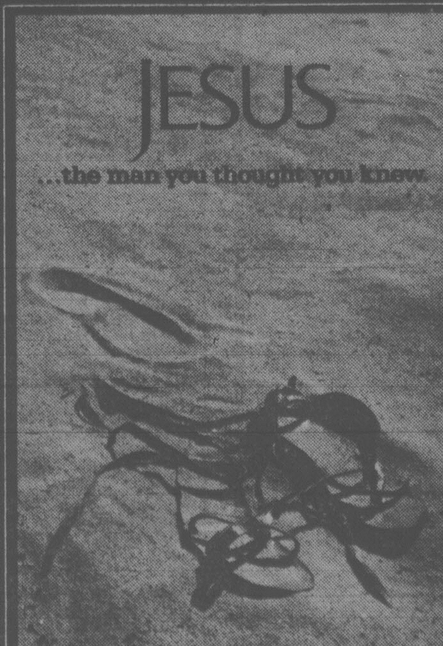

STARTS TONIGHT

DISCOUNT TICKETS ACCEPTED

GENERAL

QUADRA
Quadra at Hillside 382-3370

NIGHTLY 7 & 9

They were warned...They are doomed...
And on Friday the 13th, nothing will save them.

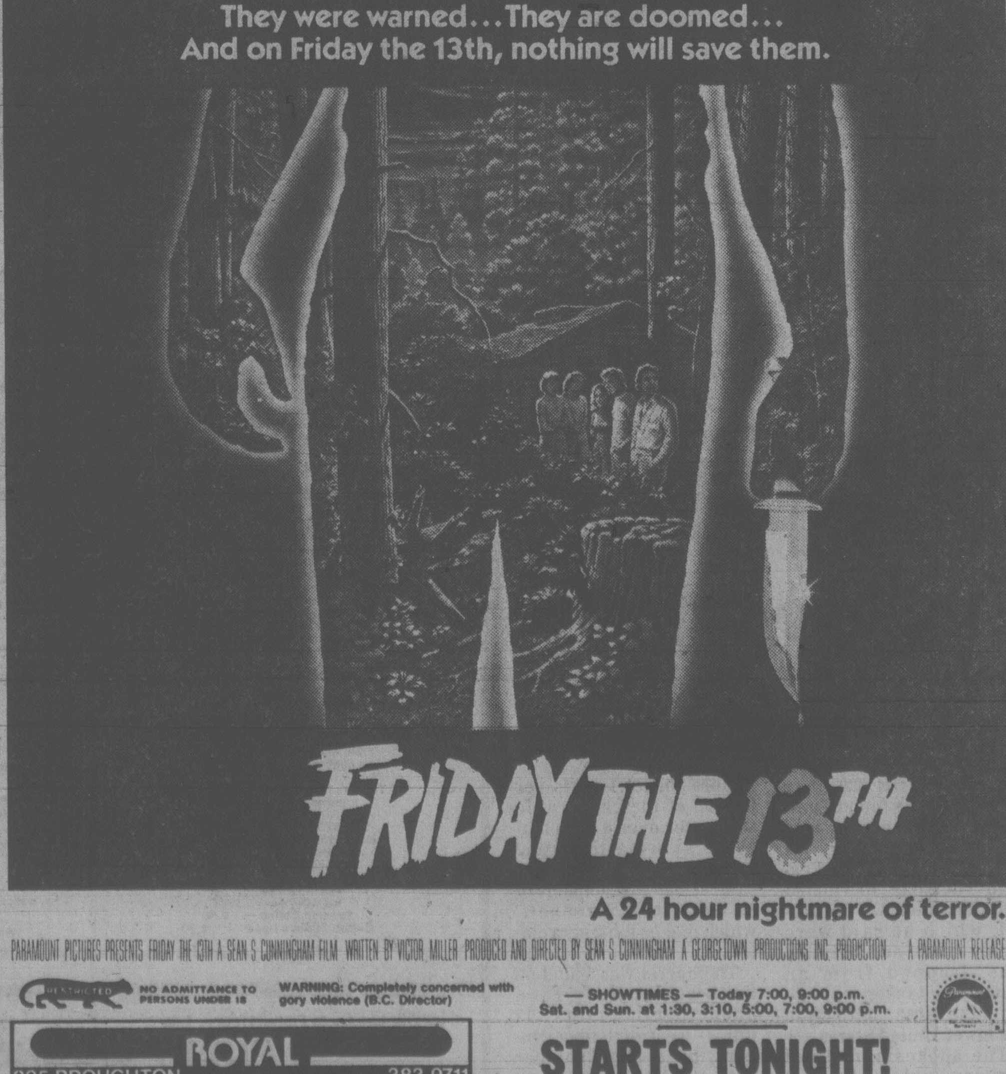

A 24 hour nightmare of terror.

PARAMOUNT PICTURES PRESENTS FRIDAY THE 13TH A SEAN S CUNNINGHAM FILM WRITTEN BY VICTOR MILLER PRODUCED AND DIRECTED BY SEAN S CUNNINGHAM A GEORGETOWN PRODUCTIONS INC. PRODUCTION A PARAMOUNT RELEASE

RESTRICTED — NO ADMITTANCE TO PERSONS UNDER 18

WARNING: Completely concerned with gory violence (B.C. Director)

— SHOWTIMES — Today 7:00, 9:00 p.m.
Sat. and Sun. at 1:30, 3:10, 5:00, 7:00, 9:00 p.m.

ROYAL
805 BROUGHTON 383 9711

STARTS TONIGHT!

HAWAIIAN NIGHT of the Tropics May 10
Enjoy the Aloha spirit this Saturday. McMorran's waive the tie and jacket requirement and invite Hawaiian attire or casual dress. Special decorations, favours, music. Instrumentalist 8:45-9:30. Dancing 9:30-12:30.
"KAMAHINA" RATE $10 couple
"ULAMIKA" on the lawn.
McMorran's
Table Res. 658-5224
5109 Cordova Bay Rd.

Special
Mother's Day Dinner
Sunday, May 11
Pamper her. She deserves it.
Dinner served from 5 p.m.
Reservations suggested.
Tokaj Hungarian Restaurant Villa
1122 YATES ST.
383-4732
AMPLE FREE PARKING
OPEN MON. TO SAT.

TOP SIRLOIN STEAK
DINNER FRI. and SAT.
$4.95
Dinner includes 6-oz. steak, baked potato, vegetable, soup or salad, garlic bread.
NOW THAT'S A BARGAIN!
Your Friends and Relatives Will Enjoy Staying With Us
Welcome Visitors
Gatsby's FAMILY RESTAURANT
Dinner served from 4 p.m. — Reservations 388-5513
Royal Olympic Hotel
642 Johnson

Balladeer gets jail

NASHVILLE, Tenn. (AP) — Singer-composer Barry Sadler, best known for his *Ballad of the Green Berets*, was sentenced to four to five years years in prison after pleading guilty to voluntary manslaughter in the shooting death of a songwriter in 1978.

Sadler's lawyer, Joe Binkley, said Thursday he will for a suspended sentence in the death of Lee Emerson Bellamy in December, 1978.

Sadler, 38, had initially said he fired one shot at Bellamy, in self defence, in a parking lot outside co-defendant Darlene Sharp's apartment.

Sharp, 26, pleaded guilty to being an accessory after the fact of voluntary manslaughter and was sentenced to one year.

U.K. actress dies

BRIGHTON, England (Reuter) — British actress Kay Hammond, wife of actor and film director Sir John Clements, has died in a nursing home here.

TEA'S SERVED from 2-5 p.m. Mon.-Sat.
LUNCHEON SPECIAL
Homemade Soup
Super Sandwich and Coleslaw
Coffee or Tea (Refill)
Plus a surprise goody
$2.75 only
Casey's Bakery & Tea Room Ltd.
Famous for Homemade Bread
2032 Oak Bay Ave.
(Half Block East Off Foul Bay Rd.)
598-2712

Get Smart!
See MAXWELL SMART as AGENT 86 in his first motion picture.
CANADIAN ODEON THEATRES

DON ADAMS is MAXWELL SMART in
THE NUDE BOMB
Starring DON ADAMS as Maxwell Smart, Agent 86 in "THE NUDE BOMB"
A JENNINGS LANG Production • A LEONARD STERN Presentation
SYLVIA KRISTEL • RHONDA FLEMING • DANA ELCAR and BILL DANA • PAMELA HENSLEY • ANDREA HOWARD
NORMAN LLOYD • Also starring VITTORIO GASSMAN • Written by ARNE SULTAN & BILL DANA & LEONARD B. STERN
Based on characters created by MEL BROOKS & BUCK HENRY • Music by LALO SCHIFRIN • Produced by JENNINGS LANG
Directed by CLIVE DONNER • Produced in Association with TIME-LIFE FILMS • A UNIVERSAL PICTURE
©1980 UNIVERSAL CITY STUDIOS, INC. ALL RIGHTS RESERVED
MATURE
WARNING: Occasional Nudity and Coarse Language (B.C. Director)
MATS SAT., SUN. 1:45, 3:45, 5:40
NIGHTLY 7:15, 9:20
Children and Golden Age $1.25
haida
808 YATES STREET
382-4278

COAL MINER'S DAUGHTER
SISSY SPACEK TOMMY LEE JONES
"COAL MINER'S DAUGHTER"
also starring BEVERLY D'ANGELO LEVON HELM
Screenplay by TOM RICKMAN
©1980 UNIVERSAL CITY STUDIOS, INC., ALL RIGHTS RESERVED
MATURE
WARNING: Occasional Suggestive Scenes (B.C. Director)
MAT SAT. 2:00
NIGHTLY 7:00, 9:00
G.A. $1.25
counting house 1
BROAD AT BROUGHTON
383-3434

It's razzle-dazzle week in MARKET SQUARE!
● SATURDAY, MAY 10 — A Day of Events
FOUR SEASONS MUSICAL THEATRE presents (Lower Courtyard)
11:45 a.m. Rehearsal "The Pied Piper"
1 p.m. Excerpts from Emily Carr's "The Wonder of It All"
2-3 p.m. Excerpts from "The Pied Piper"
4 p.m. Forest Grove Gleeman and Girls Choir from Beaverton, Oregon.
FRIDAY 6:30 P.M. Onwards "Cypress" Jazz Group playing in the Lower Courtyard.
NOON — 4 P.M. In the display area — National Book Festival — 15 local book sellers with displays.
All Shops Now Open FRIDAY NIGHT 'TIL 9 p.m.
Market Square

BILL MURRAY IN THE STRANGEST COMEDY OF THE YEAR!

WHERE THE BUFFALO ROAM
PETER BOYLE • BILL MURRAY as Dr. Hunter S. Thompson
"WHERE THE BUFFALO ROAM" co-starring BRUNO KIRBY and RENE AUBERJONOIS • Screenplay by JOHN KAYE
Music by NEIL YOUNG • Produced and Directed by ART LINSON
SOUNDTRACK AVAILABLE ON BACKSTREET/MCA RECORDS & TAPES
A UNIVERSAL PICTURE
MATURE
WARNING: Frequent Coarse Language (B.C. Director)
MATS FRI., SAT., SUN. 1:40, 3:25, 5:15
NIGHTLY 7:10, 9:15
odeon 2
780 YATES STREET
383-0513

LANDMARK CINEMAS OF CANADA
Towne Cinema and Warner Brothers present a one-week Limited Engagement of "Heartb Beat"
They shocked us.
They outraged us.
They didn't do anything wrong.
They just did it first.

"Heartb Beat"
An EDWARD R. PRESSMAN PRODUCTION in association with FURTHER PRODUCTIONS
A JOHN BYRUM FILM
Nick Nolte [as NEAL CASSADY] Sissy Spacek [as CAROLYN CASSADY] John Heard [as JACK KEROUAC]
"Heartb Beat"
Production Designer JACK FISK Music by JACK NITZSCHE
Director of Photography LASZLO KOVACS, A.S.C. Executive Producer EDWARD R. PRESSMAN
Produced by MICHAEL SHAMBERG and ALAN GREISMAN Written and Directed by JOHN BYRUM
MATURE
BASED ON THE LIFE STORY OF JACK KEROUAC (OF "ON THE ROAD") AND HIS RELATIONSHIP WITH NEAL AND CAROLYN CASSADY
WARNING: Frequent Coarse Language; Occasional Nudity and Suggestive Scenes (B.C. Director)
Performances at 7:00 and 9:00 p.m.

"Kramer vs. Kramer"
WINNER OF 4 ACADEMY AWARDS INCLUDING BEST PICTURE

Best Supporting Actress JANE ALEXANDER
Best Director ROBERT BENTON
Best Screenplay/Adaptation ROBERT BENTON
COLUMBIA PICTURES PRESENTS
A STANLEY JAFFE PRODUCTION
DUSTIN HOFFMAN
IN
"KRAMER VS. KRAMER"
MERYL STREEP JANE ALEXANDER
and introducing JUSTIN HENRY
MATURE
WARNING: Occasional Nudity and Swearing. (B.C. Director)
MAT SAT. 2:00
NIGHTLY 7:15, 9:15
counting house 2
BROAD AT BROUGHTON
383-3434

AT 12 MIDNITE TONITE ONLY!
$1.00 OFF ANY REGULAR PRICED ALBUM FROM KELLY'S ON YATES WITH TOWNE CINEMA TICKET STUB
MONTY PYTHON'S LIFE OF BRIAN
ADMISSION $4.00
BOX OFFICE OPENS AT 6:30 P.M.
MATURE
WARNING: Religious Ridicule; Some Nudity and Coarse Language (B.C. Director)
UNDER 16 YRS. NEEDS ADULT GUARDIAN — MANAGER
Honk if you love Brian.
towne cinema
INFO.: 382-5922
808 DOUGLAS ● DOWNTOWN IN NOOTKA COURT

NOW BACK IN VICTORIA FOR AN 11th WEEK!
4 Academy Awards
including Best Art Direction
Best Costumes
Best Adaptation Score
Best Film Editing

ROY SCHEIDER
ALL THAT JAZZ
Prepare yourself for all that acclaim.
TWENTIETH CENTURY-FOX & COLUMBIA PICTURES PRESENT
ROY SCHEIDER IN A BOB FOSSE FILM
ALL THAT JAZZ
ALSO STARRING JESSICA LANGE ANN REINKING LELAND PALMER
SPECIAL GUEST APPEARANCES CLIFF GORMAN & BEN VEREEN
© 1980 TWENTIETH CENTURY FOX FILM CORP. AND COLUMBIA PICTURES INDUSTRIES, INC.
RESTRICTED
NO ADMITTANCE TO PERSONS UNDER 18
WARNING: Some Nude and Suggestive Scenes; Scenes of Surgery (B.C. Director)
odeon 1
780 YATES STREET
383-0513
MATS FRI., SAT., SUN. 2:15, 4:30
NIGHTLY 7:00, 9:15

drive-in
VICTORIA'S CLOSEST DRIVE-IN
FRIDAY AND SATURDAY
3 MATURE FEATURES
"CRIMEBUSTERS"
TERRANCE HILL AND BUD SPENCER
2. JAMES BOND "MOON RAKER" WITH ROGER MOORE
3. BURT REYNOLDS and KRIS KRISTOFFERSON IN "SEMI-TOUGH"
WARNING: Occasional Nudity; Some Violence, Frequent Coarse Language—(B.C. Director)
STARTING SUNDAY: 2 SIZZLERS
"HOTS" and "TEAMMATES"
MATURE
WARNING: Some Nudity and Suggestive Scenes; Occasional Coarse Language (B.C. Director)
DUNCAN DRIVE-IN
746-7695
BY THE GLASS CASTLE ON THE ISLAND HWY. DUNCAN
BRITISH COLUMBIA'S #1 MIDNIGHT MOVIEHOUSE

WONG'S RESTAURANT LTD.

Where the art of traditional Chinese cooking is practised to perfection . . . invite you and your family to join us in the fine dining atmosphere of Wong's.

DAILY SPECIAL — Luncheon Menu
Open Daily from 11:30 a.m.
FULLY LICENSED DINING ROOM — FREE HOT HOME DELIVERY
548 FISGARD 381-1223
UPSTAIRS IN THE HEART OF CHINATOWN

GARCIA'S

TREAT MOM

TREAT MOM TO A SPECIAL DINNER ON HER SPECIAL DAY AND GARCIA'S WILL TREAT HER TO A MOTHER'S DAY CARNATION

Remember, we're now open for lunch on Saturdays.
Lunch Mon.-Sat., 11:30 a.m.-2 p.m.
Dinner Daily 5:00 p.m.-11:00 p.m.
104—1551 Cedar Hill Cross Rd.
IN THE LOWER LEVEL, CEDAR HILL MALL
RESERVATIONS 477-7744
"A GREAT EATING PLACE"

MOTHER'S DAY . . . means FAMILY TREAT!

Gay Nineties Spare Rib House

FULL COURSE QUEEN RIBS or CHICKEN
SING-A-LONG NIGHTLY
Per Person 7.25
CHILDREN'S MENU $3.50 UNDER 10 YRS.
825 BURDETT CHERRY BANK HOTEL 385-5380

VICTORIA BLUES PROFESSIONAL BASEBALL CLUB

★ ★ ★ ★ ★ ★ ★ ★ ★ ★ ★

REQUIRES ladies for "RHYTHM & BLUES DANCE TEAM"
If you are 17 to 25 years old, are well groomed and have dancing ability, we would like to see you. Call our office at 383-2234 Friday and Monday between 9 a.m. and 5 p.m. Saturday and Sunday leave message.
Screening Test to be held
6:30 p.m., Tues., May 13, 1980.

THE FRENCH CONNECTION RESTAURANT AND CREPERIE NOW OPEN FOR DINNER ONLY!

DINNER CREPES AT THE FRENCH CONNECTION RESTAURANT

We wish to thank our many friends and patrons who supported us during the lunch hour over the past 5 years.

Please note our new hours:
Tues. to Thurs. 5 to 10 p.m.
Fri. and Sat. 5 to 12 a.m.
Closed Sun. and Mon.

281 MENZIES ST. AT MICHIGAN 385-7014

HARPO'S

Tonight
B.B. GABOR
A Canadian Phenomenon in the making.
May 8, 9 & 10
Thurs., Fri., Sat.
15 Bastion Square
Information 385-5333
CABARET

Waddling Dog Inn

"NOW IN OUR BEAUTIFUL NEW DINING ROOM"

THIS WEEK'S SPECIAL
SOUP OF THE DAY or SUNSHINE SALAD
PRIME RIB OF BEEF
YORKSHIRE PUDDING
STUFFED BAKED POTATO
FRESH VEGETABLE
MARINATED FRESH STRAWBERRIES
COFFEE or TEA
12.95 per person

OUR SUNDAY BUFFET
11:30 a.m. to 2:30 p.m.
We will be carving a hip of beef in our new dining room.
7.95 per person
NO RESERVATIONS FOR SUNDAY BUFFET PLEASE

"You owe it to your guest to sleep at The Waddling Dog Inn"
2476 Mt. Newton X Road 652-1146
On Patricia Bay Highway, 5 miles from Ferry
AMERICAN EXPRESS, MASTER CHARGE, CHARGEX

By the Sea, At Weirs Beach Resort

The sand piper DINING LOUNGE
5191 William Head Rd.
(A scenic drive — 30 minutes from Downtown Victoria)
* Specializing in Seafood *

Mother's Day Special
- Tossed Salad
- Roast Beef
- Yorkshire Pudding
- Mashed Potatoes
- Garden Vegetables
- Home-made Apple Pie
- Tea, Coffee or Hot Chocolate

$10.50

Children under 12 years $5.00
Wednesday to Saturday from 5 p.m.
Sunday from 12 noon
Sunday Afternoon Tea 1:00-4:00
Reservations Please 478-0819 or 478-3323
master charge VISA

A CHILDREN'S MUSICAL FEAST with SHARON, LOIS AND BRAM

McPherson Foundation presents
A CONCERT FOR CHILDREN AGES 4-8
at McPherson Playhouse
May 12 at 4:15 p.m.
(May 12-13, 10 a.m. Sold Out!)
General Admission $2.00
Tickets now on sale!

THE RED LION MOTOR INN SALUTES MOTHERS

"HAPPY MOTHER'S DAY!"
CAMELOT ROOM — OR — COFFEE GARDEN

FOR MOMS ONLY:
Assorted Salads
French Onion Soup
ENTREE: STEAK AND LOBSTER
Choice of Potatoes
Fresh Garden Vegetables
Rolls and Butter
Dessert: Ice Cream or Sherbet
Coffee/Tea
$9.95
(Dads, regular price)

DAD'S MENU (Mom's Too!)
Assorted Salads
French Onion Soup
ENTREE: BAKED HAM AND TURKEY
Roast Potatoes
Fresh Garden Vegetables
Rolls and Butter
Dessert: Ice Cream or Sherbet
Tea/Coffee
$7.50

CHILDREN'S MENU:
Cheeseburger or Chicken and Chips, Pop or Milk, Ice Cream $1.50
Dinner Served 2-8 p.m. Reservations recommended
RED LION MOTOR INN
3366 Douglas St.
385-3366
RED LION INN

Royal Oak Inn

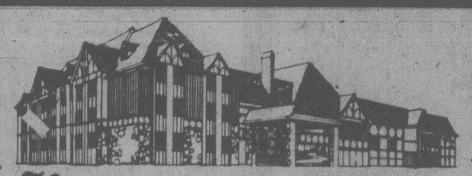

POPULAR
MOTHER'S DAY BUFFET
in the Strathmore Dining Room
11 a.m. to 2 p.m.
$7.95 each
Reservations are Recommended
658-5231
4680 ELK LAKE DRIVE
VICTORIA, B.C.

May 10, 1980

GLENLYON SCHOOL COUNTRY FAIR & AUCTION
11 am - 4 pm
- Exciting Auction! Starts at 12:30 PM
- Win a Hawaii Trip for 2
- Draw! A Side of Prime Beef
- Home Baking
- English Tea Room
- Plants Stall
- White Elephant

And Much, Much More!!
Glenlyon School
1701 Beach Drive

Tom Middleton
FREE PARKING
NO COVER
The upstairs Lounge
Paul's Motor Inn
1900 Douglas St.

RED FOX PUB

Featuring
"DIRTY ERNIE"
Thursday, Friday and Saturday night

● TOWER LOUNGE ●
"Back by popular demand!"
"TRAFALGAR"
Open 'til 2 a.m. Fri. and Sat.
RED LION MOTOR INN
3366 Douglas St.
385-3366
RED LION INN

KING CRAB NIGHT

EVERY FRIDAY and SATURDAY

$8.95 BIG JUICY CRAB LEGS SERVED WITH RICE, VEG, GARLIC BUN & HOT DRAWN BUTTER
IVANHOES
1314 GOVERNMENT ST.
CALL 383-0913 for reservations

MAKE IT A BIG DAY FOR MOM . . . SAIL ON DOWN TO THE Princess Mary

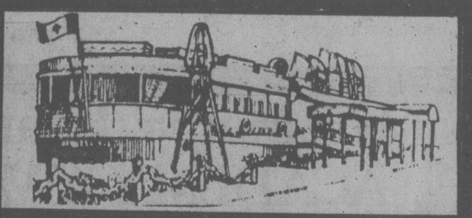

Restaurant Vessel
FOR MOTHER'S DAY
BUFFET / BRUNCH
• SUNDAY, MAY 11 •
— BOOK EARLY —
386-3456
REGULAR MENU IS ALSO AVAILABLE 11 A.M. - CLOSING
344 HARBOUR RD

• BUFFET / BRUNCH INCLUDES •
Hot French Bread, Juices (Apple, Orange, Tomato, Grapefruit)
5 Salads: Chefs, Potato, Western, Cucumber and Seafood.
Pickle and Relish trays.
Cold Cuts (Ham, Turkey, Beef, Pastrami)
Pickled Herring, Olives, Beets, Jello Mould
Crab Leg Appetizer, Cold Seafood, Baked Dec. Salmon, Tomato Aspic
Hot: Scrambled eggs, O'Brien Potatoes, Eggs Benedict, sausages, ham, Mahi Mahi, curried shrimp, 1 meat dish.
Fruit salad, assorted cheese and crackers.
English trifle.
Tarts
Fresh fruit — appropriate condiments

And it's all just for "her" as a treat from you!

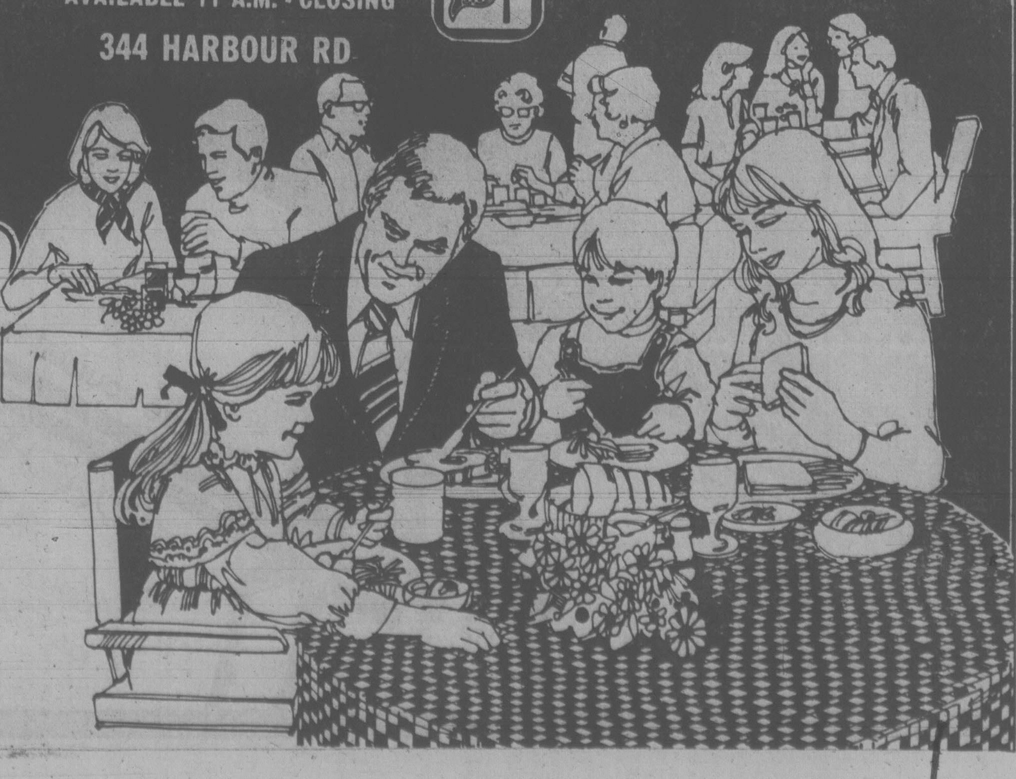

If you have just one dinner out this month— make the most of it.

The food is famous and the entertainment enjoyable, any night of the week at the JAPANESE VILLAGE. Your favorite steaks, seafood, chicken and other specialties. And table-top entertainment as your personal chef creates his specialties and keeps you entranced.
It's the place more and more people keep coming back to. It's more than the food . . . it's the feeling!
Open 5 p.m. for dinner every day. Major credit cards accepted.

Great food... Great fun!

JAPANESE VILLAGE
TEPPAN STEAK HOUSE
734 Broughton Street
Reservations recommended: phone 382-5165

As oil piped in, dollars piped out

By AL FORREST

B.C.'s economy is threatened by the need to pay huge sums to Alberta for oil, an energy symposium was told in Victoria today.

Vancouver Island Gas Co. director Norman Didur said B.C. sent $600 million to Alberta last year to pay for oil and the payments will increase dramatically year by year.

By 1985 the bill could hit $2 billion a year.

He said the provincial government is aware of the problem but has not yet taken effective action to reduce our dependence on Alberta oil.

As an example, he said, there has been no action on the proposed natural gas pipeline to Vancouver Island.

The pipeline, which would bring B.C. natural gas to Vancouver Island, would cut fuel bills in half, at the present price levels for heating oil and natural gas.

The symposium at The Empress was arranged jointly by the University of Victoria and the Greater Victoria Chamber of Commerce. UVic president Dr. Howard Petch was moderator.

A succession of speakers warned about the dangers of relying on oil for a large portion of B.C.'s energy needs.

B.C. Cellulose Co. president Ray Williston, a former Social Credit cabinet minister and a director of B.C. Hydro for 10 years, argued that hydro electric power supplies should be increased and oil consumption reduced.

"Much of the rest of the world has learned how dangerous it is to build an industrial economy on a resource whih is controlled by relatively few people."

He pointed out that Canada is dependent on crude oil imports and, on the local scene, B.C. must import 75 per cent of its crude oil needs from Alberta.

And the oil won't last forever.

Hydro power is the only major source of energy currently available that is a renewable resource.

Williston said B.C. should expand its hydro power facilities beyond its needs, paying for the projects by exporting the electricity until such time as it is needed within the province.

Gradually, he said, our dependence on Alberta's oil would decline.

Williston said there is a ready export market for as much electric power as B.C. can produce.

He said he is bewildered to hear some people oppose the export of electricity, a product that would otherwise go to waste, while at the same time people do not oppose export of coal and natural gas.

Some day the coal and natural gas will be gone but the hydro power will be available for all time.

UVic geography associate professor Dr. Harold Foster urged a massive conservation program to reduce our dependence on oil.

THE FRESHEST, THE PRETTIEST FLOWERS FOR MOM
Hatley Park FLORIST
2244 SOOKE ROAD
478-3143 5-9 478-0833

the Bay

Your invitation to value

EVAN-PICONE SEPARATES IN THE MIRROR ROOM $19 AND $29

The Bay's Mirror Room proudly announces the arrival of a very special purchase. A quality collection of Evan-Picone separates, at superb, low prices.

Thanks to an opportunity buy, this select group of fashion values offers you an excellent chance to add classic style to your wardrobe at very little cost. Our special Evan-Picone group, available in Canada only at the Bay, includes linen looks, soft corduroys, wools and more.

Please note that sizes are broken and prices are in effect while quantities last. These prices apply only to this particular group, and there is personal shopping only. To take advantage of these exceptional buys, shop early for best selection from our range, including:

	Our price
Jackets	$29
Skirts	$19
Pants	$19
Blouses or vests	$19

The Evan-Picone Shop in the Mirror Room, the Bay Victoria (second floor).

Hudson's Bay Company

SHOP-EASY FOODS

FRESH WHOLE FRYING CHICKEN UTILITY GRADE lb. 79¢

MAYFAIR SLICED SIDE BACON 500 g pkg. 89¢

SUNSPUN PURE APPLE JUICE 48 fl. oz. tin 99¢

PEEK FREAN SWEET BISCUITS Nice, Ginger Crisp, Arrowroot, Shortcake, Rich Tea 200 g pkt. each 59¢

SUNSPUN MACARONI and CHEESE DINNERS 200 g pkg. 3 pkgs. 89¢

FROZO FROZEN PEAS CHOICE 2-lb. bag each 69¢

SNO-CAP FROZEN FRENCH FRIES 2-lb. pkg. each 39¢

MEXICAN CANTALOUPE CANADA No. 1 each 49¢

HAWAIIAN PINEAPPLE each 89¢

Prices Effective Fri., May 9th to Sun., May 11th
We reserve the right to limit quantities.

STORE LOCATIONS:
SHELBOURNE PLAZA — COLWOOD PLAZA
230 COOK ST. — CADBORO BAY VILLAGE
2187 OAK BAY AVE. — (OAK BAY CLOSED SUNDAY)
MAVERICK MKT. 880 — ESQUIMALT RD.
Sunday Store Hours: 10 a.m.-5 p.m.

SHOP-EASY FOODS

Public sector plea to CLC

WINNIPEG (CP) — Public sector unions made a special pitch to the Canadian Labor Congress on Thursday in a policy paper which says government employees have a much tougher fight with employers than workers in private industry.

"Were it not for the discriminatory treatment of public employees under the law and the special threats they now face, there would probably be no need for a special position on public employees," said the policy, endorsed in a vote by 2,500 delegates on the fourth day of the congress's national convention.

The main restrictions cited were denial of the right to strike for essential service workers, the constant threat of back-to-work legislation looming over contract negotiations and tight limits on what matters can be negotiated.

The paper said employees of the federal and most provincial governments are forbidden by law to participate in partisan political activities. Many municipal employees are prohibited from holding civic offices in the communities for which they work.

It also said publicly-paid employees face constant attack from the business community, supported by governments, that has led to layoffs, wage guidelines, difficult bargaining, inadequate pension benefits and purchase of services by governments from private firms.

The paper says restrictions on government employees can have a spillover effect on private industry workers. Examples cited were poorer quality health care, reduced air safety, less frequent food inspection and deteriorated mail service.

For that reason, it said the congress, in defence of both public and private sector employees "adamantly opposes the widespread attacks on the public sector and supports the specific struggles of public sector workers to improve their wages and working conditions in the face of intransigent public employers."

The policy was proposed by a committee of union leaders representing the Public Service Alliance of Canada, the Canadian Union of Public Employees, the Letter Carriers Union of Canada, the International Association of Firefighters, the Canadian Brotherhood of Railway and Transport Workers, the Canadian Union of Postal Workers and the Service Employees International Union.

These unions are among the more than 100 affiliated with the congress which also covers the country's largest private sector unions, some of which made separate appeals for support for their battles with employers.

In congress elections, president Dennis McDermott and members of his establishment slate, most of them incumbents, swept all 20 positions of the organization's executive.

But McDermott's only opponent, Len Roach, a virtually unknown president of a Toronto-area Canadian Union of Public Employees local, managed to capture almost 23 per cent of the votes despite a late candidacy.

Three other protest candidates challenged the slate, but the only serious threat came from Dave Patterson, president of the United Steelworkers local at Inco Ltd. in Sudbury. Patterson was only 200 votes behind incumbent John Fryer for the last of the 10 vice president-at-large posts.

Fryer, general secretary of the British Columbia Government Employees' Union, has run into trouble recently for a published report quoting him as criticizing a provincial nurses contract setlement as excessive.

Fryer, who captured 1,473 votes from the 2,500 voting delegates, also suffered from the last-minute anti-establishment candidacy of Kay McNamara, a CUPE hospital local president from Sudbury.

FOR MOTHER! A GIFT OF FLOWERS!
HANGING BASKETS from 9.99
FUCHSIAS from 69¢
AZALEAS 13.99
BEDDING PLANTS per basket 89¢
10 baskets 8.00
See our new shipment of SUMMER BLOOMING HEATHERS ea. 2.69
GERANIUMS ea. 1.79
Seedling GERANIUMS ea. 99¢
VEGETABLE PLANTS per basket 89¢
FOR THE TOWN GARDEN VISIT 337 COOK ST. Open Tuesday through Sunday 10-5
TOMATOES from 49¢ ea.

Elk Lake Garden Centre
5450 PAT BAY HIGHWAY—Just Beside Elk Lake
LISTEN TO GOOD ADVICE FROM HARRY HURN
SAT. and SUN. 8:41-11:26 a.m., 1:45-3:36 p.m. on CFAX

January strikes totalled 130

OTTAWA (CP) — There were 130 strikes and lockouts across the country in January involving 101,840 workers, the labor department said Thursday, up slightly from 123 strikes or lockouts in December, 1979, involving 61,324 workers.

The amount of work time lost was 684,010 worker-days in January, up from 454,220 worker-days the month before. A worker-day is the amount of work done by one person in one day.

Time lost represented 34 worker-days for each 10,000 days worked by all non-agricultural paid workers in January, compared with 26 a month earlier.

Final figures for 1979 show there were 1,050 strikes or lockouts involving 462,504 workers for a total loss of 7,834,230 worker-days.

Senate goes on air

OTTAWA (CP) — The Senate agreed Thursday to allow its proceedings to be taped and broadcast on radio, providing prior arrangements are made with officials of the upper chamber.

The issue arose Wednesday when the French-language radio network radio-Mutuel asked for permission to tape and broadcast a speech planned by Liberal Senator Maurice Lamontagne of Quebec urging a no vote in the May 20 referendum.

VOLVO
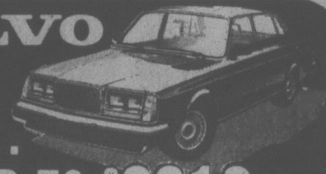
DEMO SALE ...
SAVE UP TO $2312
McCALLUM MOTORS LTD.
YATES AND COOK
382-6122

Feed your Lawn the Best!
C·I·L
GOLFGREEN LAWN FOOD
18-6-9
Available at better Garden Centre Outlets
Woolco Dept. Stores
Elk Lake Garden Centre
Cedar Hill Nursery
Eaton's Stores
Dinter Nursery — Duncan

Distributed by
GREENLEAF GARDEN SUPPLIES
VICTORIA, B.C. 384-0578

LOOKING FOR THAT GOLDEN OPPORTUNITY?

If you've ever dreamed of being your own boss, owning your own business or getting a new start in life—we're interested in meeting you. We're a major marketing organization expanding into Western Canada with a nationally known product that had over $66 Million in sales last year. We will consider part-time distributors initially, but you must be expansion minded with a desire to develop it into a full-time business. Our Company provides you with prime retail locations, then you take over and restock, collect the money and keep your records up to date. A complete training program is provided by us. You do not need previous experience. No need to quit your regular job until you are a proven success in our business. Our product is backed by national advertising on TV, radio, magazines and newspapers. Automatic merchandising is the answer and we are successful in every phase of the business. We offer:

• NO SELLING • HONEST PROFITS
• NO EXPERIENCE • SHORT HOURS

We are interested in honest, hard-working individuals, looking for a career, who can start immediately and have available a minimum cash investment of $3,800.00 which is completely secured by product and inventory. Earnings can grow to $1,200.00 per month and much more depending on your investment of your time and effort. If you can give this program 5 to 10 hours per week to start, have a reliable car and meet the investment requirements, you could make your dream come true. Interested? Write today. Your first letter must contain a complete work history including personal and credit references and telephone number.

DIRECTOR OF MARKETING, M.M.C.C.
Suite 2002 Royal Centre, 1055 West Georgia St.
Vancouver, British Columbia V6E 3P3

the Bay

Our Company-wide Bestseller...

Save up to 36% on Applebee Sport Shirts of polyester & cotton

Every Bestseller offer is of recognized Hudson's Bay quality... and fabulous value to our customers. Available at or through any one of our Bay stores coast to coast. But ...Bestseller prices run for three days only, and early shopping is advised. Charge it to your Bay Account today!

Our regular $22 to $25
15.99

A wonderfully washable blend of real and synthetic fibres makes these long-sleeved casual shirts a year-round staple of every masculine wardrobe. They need little, if any, ironing, and the noted Applebee name is your assurance of quality. Sale-priced at 15.99 (for 3 days only), they're a rare find. Our most popular best-selling style in a wide assortment of bold and beautiful woven checks — in a variety of the most wanted colours. Sizes small, medium and large.

347, Downtown Vancouver (main) and at or through all Bay stores in B.C.

Show your Bay Shopping Card! Master Charge and Visa are also welcome.
Hudson's Bay Company

Thwarted over asbestos, Quebec buys little firm

MONTREAL (CP) — The Quebec government, frustrated so far in its bid to take over one of the province's biggest private asbestos producers, pulled a surprise out of its bag Thursday by announcing the purchase of the smallest producer instead — Bell Asbestos Mines Ltd.

Bell, with annual production of about 70,000 tons a year, is a far cry from Asbestos Corp. Ltd., the target of the previous takeover attempt. The larger firm churns out more than 300,000 tons annually.

The government made clear it was not dropping plans to get control of Asbestos Corp., although the company and its U.S. parent, General Dynamics, are contesting the constitutionality of provincial expropriation legislation.

In the meantime, Finance Minister Jacques Parizeau and Resources Minister Yves Berube were obviously happy with the agreement-in-principle to pay $35.5 million for the Bell mine and two asbestos cement plants — all owned until now by the giant British construction materials group, Turner and Newell of Manchester.

The private purchase, said Parizeau and Berube, was "a considerable step forward" in the Parti Quebecois government's policy of increasing its control of the Quebec asbestos industry, which accounts for 44 per cent of Free World production.

The announcement's timing fit snugly into the PQ referendum campaign, although Parizeau discounted suggestions that it was calculated to give the yes vote a boost on May 20 polling day.

It's only a coincidence, says the government, that the final agreement will be signed on referendum eve, May 19.

The announcement of the takeover came a day after Premier Rene Levesque took his campaign to Thetford Mines, in the heart of asbestos country, where Bell employs about 600 persons.

Panicked cow rams squad cars

HULL, Que. (CP) — A panic-stricken cow which escaped a one-way ride to the auction block rammed three police cruisers and menaced 200 school children before being killed by police at the end of an eight-kilometre chase Thursday.

Lieut. Andre Sarault said the cow was being taken to auction when it broke free of its ties and jumped out of the pickup truck on Highway 5 just outside of this city across the river from Ottawa.

By the time owner William Freeman pulled over to the side of the road, the cow had jumped over the guard rail and headed for town.

"Then we started to get a pile of calls from people in the area saying there was a runaway cow on the loose," Sarault said. "It was a little hard to believe."

At one point, the cow took dead aim at 200 school children out for mid-morning recess.

But a quick-thinking Hull policeman managed to block the entrance to the school yard with his cruiser. It was hit broadside by the charging cow.

"The cow rammed into the cruiser, flipped into the air, landed on its back, got up and ran in another direction," Sarault said.

The cow also smashed into two other cruisers that got in its way. Total damage was estimated at $2,000.

When finally cornered, the cow was shot with tranquilizer darts. But that didn't work, so police opened fire with live ammunition.

"The whole thing sounds kind of funny, but really it's very sad and was an extremely dangerous situation," Sarault said. "We had no choice but to shoot the animal."

MPs to leave debt shelter

OTTAWA (CP) — Wages of MPs, senators, Mounties and public servants would no longer be safe from the claims of creditors under legislation the federal government plans to introduce this year.

The legislation would end the exemption from wage garnishees traditionally enjoyed by those paid from the Crown's purse, putting them in the same boat as ordinary citizens.

Courts can force persons to repay debts by ordering that a certain part of wages be garnisheed — paid directly to a creditor.

The federal justice department announced its intention to remove the exemption in a written reply to a question on the Commons order paper from Tom Cossitt, Conservative MP from Leeds-Grenville in Ontario.

Cossitt has said he has pressed for the change because some of his constituents think the exemption is unfair.

Fay Campbell, a justice department legal adviser, said there was little opposition from public servants or MPs when similar legislatvon was introduced in 1978 and 1979. Both bills died with election calls.

"It's not their status as public servants (that makes them exempt), it's the Crown's immunity."

The exemption dates back to an ancient royal perogative which makes it impossible to sue the monarch.

Nuclear need 'urgent'

TORONTO (CP) — The free world faces a Soviet takeover unless nuclear reactors are built quickly to replace Middle Eastern oil, says the U.S. scientist who developed the hydrogen bomb.

Edward Teller said Thursday the Soviet Union is on the verge of using its military power to stop oil from moving through the Persian Gulf to free-world countries.

"All Russian political and military moves clearly show they are focused on the Gulf of Persia, the richest source of oil in the world," Teller, a visiting professor at Pepperdine University in Malibu, Calif., told an audience of 500 at the University of Toronto.

If the Soviets stop oil shipments, it "could well be the end of freedom on this globe" because they could dictate to an energy-starving world.

"What will happen in the field of energy will influence history in a decisive manner."

Teller, 72, a native of Hungary, influenced history as a key figure of the nuclear age.

the Bay

TO MOTHER WITH LOVE
MOTHER'S DAY, SUNDAY MAY 11TH

SATURDAY

Eternity rings
This Mother's Day, give a symbol of your deepest feelings, a beautiful eternity ring. This rich, 14K gold band has a diamond centre. And, for each special occasion or anniversary, you can renew your expression of love by adding a diamond.
Priced from $550
Jewellery, Downtown Vancouver (main), Victoria, Park Royal, Richmond, Lougheed, Surrey, Champlain and Coquitlam.

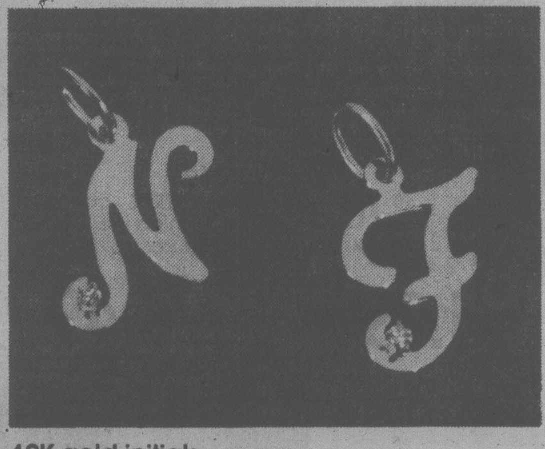

10K gold initials
A completely unique gift for Mother, her own initials in luxurious 10K gold. They'll make a delightful addition to her favourite gold chain or charm bracelet.
Saturday only $75 each
Jewellery, Downtown Vancouver (main), Victoria, Park Royal, Richmond, Lougheed, Surrey, Champlain and Coquitlam.

Queen Anne cups and saucers
On Mother's Day bring her tea in bed in a new Queen Anne cup and saucer. Choose from six delicate designs all from England's famous Royal Doulton group. Reg. 9.95 each
Saturday only 5.99
China, Downtown Vancouver (fourth), Victoria, Park Royal, Richmond, Surrey, Lougheed, Champlain and Coquitlam.

Long nylon gowns by Kayanna
Indulge your Mother on her day with a truly feminine gift. A long flowing gown of 100% nylon with spaghetti straps and a delicately smocked top. Choose from fashion shades of green, turquoise, tangerine, yellow and sea blue. Sizes S,M,L. Reg. $16
Saturday only 11.99
Ladies' Sleepwear, Downtown Vancouver (third), and at or through all Bay stores in B.C.

Decorative boxes
An original gift idea for Mother's Day. A wide assortment of colourful boxes, ideal for storing anything from pins to pencils.
Saturday only
4.99 to 6.99
Stationery, Downtown Vancouver (main) and at or through all Bay stores in B.C.

Jewel boxes to clear
Give Mother a place for her dearest treasures or favourite jewels. Beautiful jewel boxes in all sizes and styles. Choose from wooden or vinyl boxes or pierced earring cases. Each store has its own selection.
Only 9.99 to 75.99
Small Leathers, Downtown Vancouver (main), Victoria, Park Royal, Richmond, Lougheed, Surrey, Champlain and Coquitlam

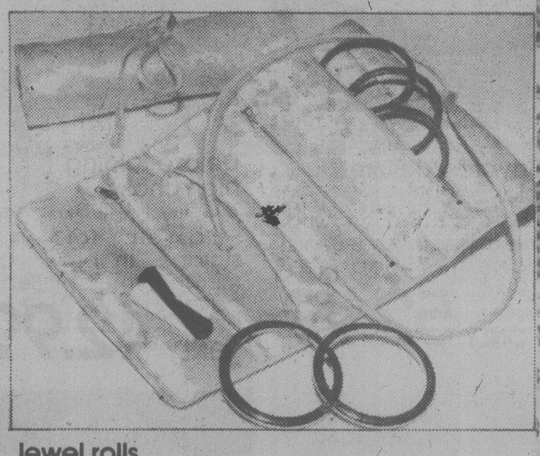

Jewel rolls
A practical gift for the travelling lady. Attractive jewel rolls in silk brocade with three zippered pockets plus ring holder.
Saturday only 14.99
Small Leathers, Downtown Vancouver (main), and at or through all Bay stores in B.C.

Photo album
Give your Mother a large size album designed to fit photographs of all sizes. Contains 40 self-adhesive pages. Refills are available. Reg. 5.99
Saturday only 4.99
Cameras, Downtown Vancouver (mall), Victoria, Park Royal, Richmond, Lougheed, Surrey, Champlain and Coquitlam

SPECIAL HAPPENINGS

Mother's Day gift idea display
Still stuck for ideas on what to get Mom on her special day? Browse through our Mother's Day showcase of gift ideas located in the Stationery Department of the Bay, Downtown Vancouver. You'll find all sorts of interesting items that will make exciting, original gifts. If you still can't find the perfect present ask the lady in charge. She's the Bay's Personal Shopper and an expert at matching that very special gift to that very special person. If you do see what you like but don't know where to find it in the store, she'll be happy to direct you to the appropriate department.

Piggy Bank Corner
A special section of the Mother's Gift Idea Display designed for those whose allowance doesn't quite match their love for mom. Here you'll find a whole range of delightful, intriguing gifts that are guaranteed to make a Mother smile and they're all for under $20.
Display Centre and Piggy Bank Corner will be open until store closing time, Saturday, May 10th.

Show your Bay Shopping Card! Master Charge and Visa are also welcome.

Hudson's Bay Company

Khadafy considers cutting off oil

Continued from page 1

Khadafy's threat to cut off exports to the U.S. and Britain, while not directly linked in his statement to the dispute, came after U.S. officials Thursday evening gave four Libyan diplomats until 4:30 p.m. EDT today to get out of the United States.

The four, who were originally ordered expelled last Friday but refused to leave, are suspected of participating in efforts to harass Khadafy's exiled opponents.

The U.S. said today it would close the Libyan diplomatic mission in Washington and expel all its personnel, if the four Libyan officials in question refuse to leave the country.

Britain was included in Khadafy's threat apparently because of a recent protest by British officials that Libya was interfering in the internal affairs of other countries. The British protest followed the political slayings in London of two Libyans.

The growing deterioration in Washington's relations with Iran, Libya and Saudi Arabia has highlighted the nation's energy vulnerability, the range of problems — the seizing of hostages in Tehran, the rejection of diplomats, the scheduling of a TV film — showing how fragile are the relationships on which U.S. oil supplies depend.

The U.S. has been doing without Iranian oil imports for the past six months, and Washington sources indicate it could probably do without oil from Libya.

While Saudi Arabia has not threatened to withhold its oil, Saudi objections to the scheduled airing in the U.S. Monday of the controversial television film *Death of a Princess* have aroused some nervousness in Washington.

The two-hour film, scheduled to be shown on the Public Broadcasting System (PBS), recreates the circumstances surrounding the 1977 public execution of Saudi Princess Mishra'al and her commoner lover.

Buses halted

NANAIMO (CP) — Inter-city bus transportation on Vancouver Island was halted this morning when 200 drivers, mechanics and office staff walked off the job for a study session.

Union negotiators said lack of progress in contract negotiations with Vancouver Island Coach Line prompted the walkout.

Workers, members of a joint council of unions, have been without a contract since April, 1979, when the company merged with Pacific Coach Lines.

Union officials declined to say how long the study session would last. No strike vote has been taken.

Negotiators declined to disclose details.

BABY WEEK

WELCOME THE NEWCOMER WITH GREAT GIFT VALUES FROM THE BAY

Our Baby Registry helps your friends and family in choosing the right gift for your new arrival. Be sure you register your name soon.

CRIB
A contemporary crib with handy single dropside, safety locks and hardwood support mattress. In white with appealing bear decal.
ONLY 75.99

DRESSING TABLE WITH BATH
By Baycrest. With removable plastic tub and foam padded top in the Bay-B-Bears pattern.
ONLY 59.99

CRIB MATTRESS
Baycrest 133 coil quilted mattress. Fits standard size crib.
ONLY 36.99

SIX PIECE QUILTED BUMPER PAD
By Baycrest. The set comes in Bay-B-Bears pattern.
ONLY 10.99

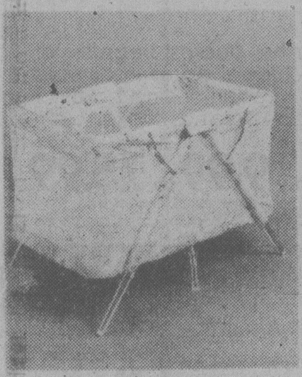

Baycrest deluxe playpen
Padded playpen with mesh sides in Bay-B-Bears pattern. Measures 26"x40".
ONLY 52.99

Deluxe folding high chairs
A utility chair by Dorel. Folds up for easy storage. In brown almond with Bay-B-Bears pattern.
ONLY 42.99

Umbrolla stroller
Lightweight, easy-to-fold stroller by Ambassador. Two toned in tan and brown.
ONLY 35.99

Hooded towel set
Soft, warm and absorbent. In a white with blue or yellow trim knitted fabric.
ONLY 4.99

Quilt pad
100% polyester fibre filled pad in H.B.C. print. 21"x27" (53.3cm. x 68.6cm). Reg. 2.49
SALE 1.99

Comforter
Made of 100% cotton with nylon lining in H.B.C. print. Measures 36"x45".
ONLY 7.49

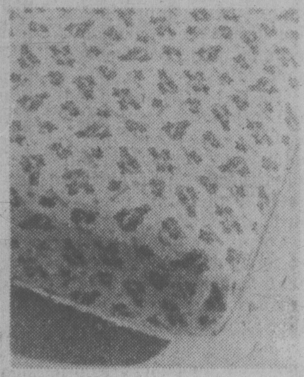

Crib sheet
Cotton/polyester fitted crib sheet will fit any standard size crib. In H.B.C. print. Reg. $6
SALE 4.99

Receiving blanket
Soft and cuddly flannelette blanket in the H.B.C. print. Measures 30"x40" (76cm x 101cm). Reg. 2.80
SALE 1.99

Crib blanket
Keep him warm and snug with a polyester/viscose blanket in attractive animal checks. Reg. 5.49
ONLY 4.99

Infant gown
Practical and appealing snap front gown with drawstring hem, in 100% cotton print.
ONLY 2.29

Stretch terry sleepers
80% cotton/20% nylon sleepers with snap front in an assortment of colours. Reg. 3.59
SALE 2.99

Baycrest diapers
Soft, absorbent 100% cotton flannelette in white. Reg. 9.99
SALE 8.99 per pkg of 12.

Infant sleepers
Cotton/polyester sleepers with snap front in H.B.C. print. Sizes S,M,L and XL.
ONLY 4.99

Sacque sets
Includes sweater, hat, briefs and booties all in 100% acrylic. Choose from yellow, green, blue or pink.
ONLY 4.99

Infant sunsuits
In solid terry with 'puppy' applique bib. For boys there's blue or yellow and for girls, pink or aqua. Sizes 6, 12 and 18 months.
ONLY 5.49

Sleep and play rompers
Comfortable, sturdy, stretch rompers in white with contrasting trim and assorted screen print designs. Sizes S,M,L.
ONLY 2.79

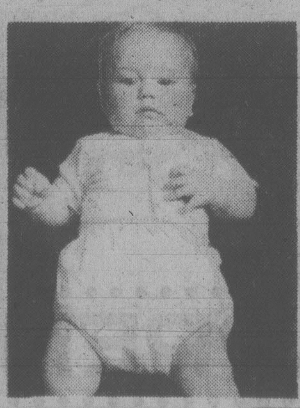

Infant vests
100% cotton in H.B.C. print. Sizes 3 to 24 months. ONLY 2.99

Waterproof pants
Pull on style. Newborn, S,M L and XL. Reg. 79¢ each
Sale 2 for 1.39

Seersucker sleepers
100% seersucker cotton with short sleeves and button front. In aqua, pink and yellow. Sizes S,M and L. Reg. 4.20
SALE 3.59

Plastic pants
Pull on style plastic pants. Sizes S,M,L and XL. Reg. 1.99 per pkg. of 5.
ONLY 1.49 per pkg. of 5.

Infant diaper sets
For girls, 100% polyester batiste in white with applique. For boys, polyester/cotton in stripes with vest over shirt effect. Assorted colours. Sizes 6 to 18 months. Reg. 12.50
SALE 9.99

Bibs
Catch all the spills with these assorted print bibs.
Two for only 1.39

Training pants
100% cotton thermal pants in white or maize. Sizes 18, 24 and 36 months. Reg. 1.49
ONLY 1.29

PRICES IN EFFECT UNTIL SATURDAY, MAY 17TH

Baby Shop and Toddler's Wear, Downtown Vancouver (second) and at or through all Bay stores in B.C.

the Bay · master charge · VISA

Shop by phone with your Bay Shopping Card!
TELEBUY 681-6211 Greater Vancouver · 385-1311 Victoria.

Hudson's Bay Company

local

Jailhouse jubilation was the order of the day for freed South Americans before they flew away home

John McKay photo

Freedom!

They wept, laughed and hugged the Wilkinson Road jail director

By DEREK SIDENIUS

Fifteen defendants in the Tofino marijuana trial tasted sweet freedom today after 352 days behind the red brick walls of Wilkinson Road jail.

The 15 — ordered freed Thursday by Judge M.L.T. Drake — wept, laughed and hugged Wilkinson director Harry Bacon before piling into five taxis for a trip to Victoria airport and the long flight back home.

Jail director Bacon said the men had been held in custody for almost a year at a cost to the taxpayers of $237,600.

The average cost of holding a man in Wilkinson Road jail is $45 a day.

(*See earlier story Page 13.*)

For one of the men, Rodolfo Hodgson Taylor of Nicaragua, freedom also brought fear — fear for the safety of his family back home.

Taylor, who speaks little English, said he has heard nothing from them since his arrest near Tofino last May 22 and is concerned they may have become victims of the bloody civil strife which rocked his homeland during his incarceration.

"Worried? Si, I am" said the 44-year-old laborer.

The group boarded a PWA flight to Vancouver to connect with a Japan Airlines flight to Mexico City which left early this afternoon. They were expected to arrive home Saturday.

Even a last-minute filing of a Crown notice of intention to appeal their acquittal — hand-delivered to the 15 defendants this morning — failed to dampen their enthusiasm.

"We are so happy," said ebullient Ariel Moncada Guevara, 26, spokesman for the group.

"Except I wish it was all of us going home," he added, referring to eight co-accused who remain in custody pending the outcome of their trial.

"We are not guilty of anything. We are wishing luck to our comrades. We are very thankful of the attention we were given here. Everybody in Canada has been good to us."

Lawyer Tony Johnston, assistant to defence counsel Jeff Green, called the Crown's action to appeal "a seedy gesture on the part of the federal justice department."

The appeal notice says the trial judge erred in directing the jury to find the defendants not guilty.

Johnston said a notice of appeal is not enough to justify keeping the men in custody.

"They'd have to lay a new set of charges," he said.

"But if they did that, a lot of people would consider it a gross abuse of process."

The 15 were held in jail overnight on an immigration order.

Gerry Elliott, manager of the Victoria immigration office, said the group, arrested by RCMP in the raid at No Name Bay near Shelter Inlet north of Tofino, violated immigration laws by entering Canada at a place other than a port of entry.

However, Elliott said the decision was made not to proceed with an inquiry, which could lead to a deportation order, because of the arrangements made for their immediate departure from Canada.

Those arrangements were hastily made by Green Thursday afternoon.

Moncada said some of the defendants were able to raise their own funds to pay the $480 one-way air ticket and the lawyers put up the rest on the promise the defendants will pay them back when they get home.

Johnston said the hasty exit was necessary because the men had to either get the flight today or wait another week for the next one.

"They were obviously in a rush to return home to see their families," he said.

There was a short delay in the departure as corrections officials had to wait until the banks opened to withdraw the defendants' money seized in the raid and held in trust.

In addition, the men had coming to them money they earned working in jail.

The total came to about $3,000.

Inmates receive $2 to $4 a day for working in jail.

"But these men were good workers, so they were probably in the $3 to $4 a day bracket," Bacon said.

One of the men said he earned only about twice that amount as a laborer in Colombia.

The acquittal caused widespread jubilation in the prison Thursday night.

"I've never seen so many happy faces as when I went through the mess hall last night," Bacon said.

"I wish good luck," said Jamie Gutierez Torres, 30, waving excitedly to his comrades left behind.

"For being in jail I couldn't have picked a better spot than Victoria," he said through an interpretor.

Like most of the defendants, Gutierez said he planned to come back to Canada one day.

But next time it will be as a tourist.

TOWN TALK

Seems several Socred MLAs feel the B.C. government should get an apology from the unidentified federal official who referred to them in a Vancouver newspaper as "dinks" and "turkeys."

Premier **Bill Bennett**, however, thinks the whole thing's a giggle.

The official who accompanied federal cabinet ministers to Victoria and Vancouver earlier this week, was quoted as saying:

"Now we know what kind of dinks really run this place. We learned more in a 45-minute caucus with the NDP than we did with those Socred turkeys in a five-hour session."

"If I started to recognize every unnamed source, I guess I would be asking for all sorts of things," Bennett laughed when asked if wants an apology.

And Industry Minister **Don Phillips** — he of the rhino-like hide — commented: "I've been called worse things than that by better people."

★ ★ ★

Towing companies don't usually celebrate Mother's Day, but then Gordon's Towing needs all the favorable publicity it can get.

Gordon's has been in the headlines ever since developer **Hans Hartwig** bought it last year. Tourists and residents have screamed, kicked, punched and complained at the top of their lungs about the tactics of Gordon's drivers.

"Hey — we have mothers too! Happy Mother's Day from the staff at Gordon's," says a full-page ad in this week's issue of *Monday*. All happy faces, five employees are posed against one of Gordon's trucks.

What's on the hook of the truck isn't shown but *Town Talk* bets three used Robbins parking lot tickets there's a vehicle hooked up, ready to haul over the bridge to Gordon's famous lot at 50 Songhees Road.

Would they be smiling sitting on a towtruck with nothing to tow away?

★ ★ ★

A foghorn has been installed on Whiffin Spit near Sooke by Transport Canada and some residents are displeased.

Ray Vowles, a member of Sooke Forum Council, told a recent meeting he'd had a call from someone complaining about noise from the fog horn.

But when he investigated, he learned the noise-maker hadn't even been installed at that time.

Such anticipation.

★ ★ ★

When your name is **Erik Andersen** you get used to all sorts of spellings.

The airline executive who formed Coastal Commuter Air Ltd. and is looking for landing rights in Victoria said he has spent a large portion of his time just getting his business cards printed.

"They come back with all sorts of spellings. Even when I printed it out for them they got it wrong."

Most people just have to worry about the spelling of their last name but he has seen Eric Anderson so often he feels he almost knows the man.

★ ★ ★

Sean Albhouse is what you might call a natural beachcomber and he lives in a good spot for it.

The 10-year-old's waterfront home is across Ganges Harbor from downtown and all sorts of goodies float up on their little beach.

Last Saturday Sean instinctively zeroed in on an almost-deflated yellow balloon with something tube-like wrapped in plastic attached to it. Carefully unravelling three layers of plastic, he found a tightly rolled-up stamped, self-addressed postcard.

Written on the card (with Sean's later answers in brackets) was: "Please return (OK), Found when (May 3, 1980), Where (Ganges, B.C. Salt Spring Island), Thank you (You're welcome).

The card was addressed to **Edwin Bill**, Deep Cove School, 10975 W. Saanich Rd., Sidney.

Deep Cove teacher **Paul Butterworth** at Deep Cove was excited to hear about Sean's find. He told *Town Talk* each of his 24 Grade 3 students sent up a balloon. He said two little girls found one of them in Richmond, two others, probably not as well inflated, were found in Deep Cove and one was returned by a worker at the Crofton pulp mill.

★ ★ ★

A one-woman fight against the proposed fixed link between V.I. and the mainland is gathering steam.

Claudia Donato tells *Town Talk* her petition protesting a bridge-tunnel link has already been signed by hundreds, including B.C. ferry workers.

Donato, who said she can't print petitions fast enough, is holding a public rally May 25 to attract volunteers to help her organize a massive protest.

The event will take place at 7 p.m. in the Empress Hotel tea room.

So far Donato has organized everything herself and is paying for the rental of the Empress room.

She says she is doing it because she loves the island and doesn't want it spoiled by an unnatural population boom the fixed link would create.

★ ★ ★

Have council, will travel. Want to liven up the neighorhood? Get city council to visit and hold a regular council meeting. All it takes is a phone call to eity hall.

"If they want us to come we'll go," said Ald. **Bill McElroy**, slightly exasperated with demands that council's Advisory Planning Commission be instructed to hold its next public session in Victoria West to air concerns about the Rainbow site.

It wasn't fair to change the APC's place of meeting at the last minute, McElroy said in answer to Ald. **Robin Blencoe**'s motion, especially as people were expecting the APC to meet as it usually does in city hall next Tuesday evening.

But council is willing to go out into the neighborhoods. It held two meetings outside city hall in recent years, one in James Bay and another in Vic West. There have been only two because there haven't been any more invitations from neighborhood groups.

"If they want to sit through three or four hours of a boring council meeting, that's all right with me. We'll go," McElroy said.

★ ★ ★

University of Victoria professor **W.D. Valgardson** has won the $2,500 first prize in a CBC radio short story competition.

Valgardson's submission, called *A Matter of Balance*, was chosen from 3,000 entries in the second annual literary competition.

A professor in UVic's creative writing department, Valgardson has had several collections published. His radio play, *A Manitoba Accident*, is being produced by CBC Winnipeg.

A documentary portrait of his life will be premiered at the University of Winnipeg this month.

Second prize winner, **Audrey Thomas** of Galiano Island, received **$2,000** for a story called *Natural History*.

Wallace gets an argument

City council Thursday night heard the other side of the controversy concerning the relocation of all maternity, pediatric and obstetrics services at the Helmcken Road hospital when it opens in 1982.

Dr. Derek Carroll, a James Bay general practitioner who supports the move, attacked the forceful arguments made by Dr. Scott Wallace two weeks ago when he urged council to protest the move.

Carroll said the only way to further reduce infant mortality rates is to have a sophisticated, regional unit handle all births and suggested that the Royal Jubilee Hospital could do better.

"There are babies lost at the Jubilee which could be saved in a single obstetrics unit. That can't be denied."

Ald. John Cooper asked him if the Jubilee was doing all that badly as the hospital has been there a long time.

"Compared to Sweden, yes. Compared to the Netherlands, yes," said Carroll.

He said there are probably 300 births a year in Greater Victoria which require specialized technological intervention. He quoted a Vancouver study which said that a large obstetrics unit handling 3,000 or more births a year (the total in the region) is more likely to provide better professional care than a smaller unit doing 1,500 or fewer deliveries.

Last year both the Jubilee and the Victoria General Hospital each did about 1,370 deliveries. Carroll also noted that the Jubilee's infant mortality rate was higher than the General's.

In an interview today, Scott Wallace said Carroll was using statistics selectively. The Jubilee has a higher rate because it gets all the difficult premature babies and others with problems from all over Vancouver Island.

If you go over the statistics on infant mortality all the way back to 1953, there's only one year (1966) when the Jubilee's rate is not lower than the provincial average.

"It shows immense variations from year to year," Wallace added. Some years the number of infant deaths may be twice as high as the previous year, sometimes as high as 18, sometimes as low as seven.

Hospital planners also think that there will be far fewer than 300 births a year requiring special technical aids, Wallace said.

He also questioned Carroll's assertion that local obstetricians are willing to provide 24-hour coverage for such emergencies at the new hospital. Carroll said he discussed it with several Victoria obstetricians and they would agree to such a plan.

Council decided to refer the controversy to committee next week to decide which faction of physicians to support.

Depot snarl to Vander Zalm?

By NORMAN GIDNEY

The search for a new downtown bus terminal is back at square one today with municipal politicians and transit planners no closer to agreement than when they started several months ago.

The issue seems destined to end up in the laps of Municipal Affairs Minister Bill Vander Zalm, who is responsible for transit, and his cabinet colleagues.

Mayor Bill Tindall announced Thursday a Capital Regional District subcommittee wants a location north of Yates Street.

That is exactly opposite to the conclusions of an Urban Transit Authority study released last week urging a southern location for a new bus depot, near the existing Pacific Coach Lines terminal.

According to Tindall's statement released late Thursday night at a Victoria council meeting, the CRD body and the UTA not only disagree on the location but are also split on what kind of terminal it should be.

The UTA, which was asked by the provincial government to co-ordinate the planning for a new downtown terminal, suggested a multi-use facility linking PCL, city and suburban buses and tour buses. But Tindall's group wants only a PCL terminal for intercity buses, closer to the centre of downtown.

One source said today the situation is "ridiculous" and the differences would ultimately have to be sorted out by the provincial cabinet. A decision is required soon because the PCL's lease on its terminal behind the Empress Hotel is up in July, 1981.

The announcement by Tindall is puzzling some observers as his CRD subcommittee was in on the preparations of the UTA study. He was the only elected politician on the subcommittee which comprised senior administrators of the four core municipalities, the bus companies and UTA officials.

The decision by Tindall's subcommittee on Thursday was not unanimous, one participant said. The general consensus of most members was for "a location north of Yates St. primarily to service inter-city buses and not the local transportation system," Tindall said.

The UTA's recommendation for a southern site was undesirable because of traffic congestion, he added.

"On the other hand, a location north of Yates St. is considered better from an operations point of view because of its accessibility."

Barber leads Flyer charge

AWAITING CALL by umpire, Chicago Cubs' catcher Barry Foote holds ball aloft in appeal and Jerry Turner of San Diego Padres just watches following double steal in eighth inning of National League baseball game Thursday in Chicago. Turner, who was ruled safe despite Foote's plea, stole home and Kurt Bevacqua stole second to help Padres pick up 9-6 victory (AP Wirephoto).

PHILADELPHIA (AP) — Bill Barber has been waiting a year to vent his frustration. It was just a coincidence Minnesota North Stars felt his fury.

Barber scored two goals and one assist, set two records and tied two in leading Philadelphia Flyers to a 7-3 victory over Minnesota and into the National Hockey League's Stanley Cup finals.

Barber scored nine goals in the series with the North Stars, tying an NHL record established by team-mate Reggie Leach in 1976. He also tied the record of three shorthanded goals in a playoff year set in 1969 by Derek Sandersonand established a club mark of 12 points (nine goals and three assists) in one series.

"I remember going home frustrated last year," said Barber, recalling the Flyers elimination by New York Rangers in the playoff quarter-finals. "I was disappointed.

"I wished then that I was in the other guys shoes. But during the summer I told people, 'You watch, we'll be there (in 1979-1980) if we stay healthy.' We are."

Minnesota coach Glen Sonmor took his team's elimination gracefully.

"Nobody likes to lose, but we lost to the best team in the league. We kept trying and trying. Nobody threw in the towel. They were best over the season and should prevail in the finals.

"They just force you and force you," said Sonmor of the Flyers, who swept Edmonton Oilers in a three-game preliminary playoff series, and then ousted the Rangers 4-1 in a best-of-seven quarter-final series.

"Their power play came to life. They continue to score shorthanded. It's not lucky. . . ."

(Summary on page 27)

by jeff prugh
The Los Angeles Times

A refugee with rumpled passport

EGLIN AIR FORCE BASE, Fla. — Julio Soto, one of the Cuban boat people, unfoled a rumpled but elegantly printed certificate that he had stashed away in his trousers.

It was his way of showing that he was an all-star second baseman on Cuba's "La Comision Nacional de Beisbol." It is, he hopes, a passport to his lifelong dream: playing in the major leagues.

"It may not be the majors right away, it's a fast game here," Soto said through a Spanish interpreter. "I'll have to go through all the leagues until I get to the top."

* * *

Soto is one of eight ballplayers — three on Cuba's national team — who are among the estimated 6,000 refugees now living temporarily in the federal government's Tent City campsite on this sprawling military reservation in the Florida panhandle.

It did not take long for the Cincinnati Reds, who once had an International League farm team in Havana before Fidel Castro rose to power, to tap into their Latin pipeline and learn about the arrival of the Cuban players.

A Reds scout, Sal Atiaga, was here two days ago to watch Soto and the other two national players, catcher Rojelio Mediavialla and left fielder Rafael Ortega, play baseball informally on a dusty, makeshift diamond that is squeezed between a barbed-wire-topped fence on one side and rows of clothesline poles on the other.

"We just messed around," Soto said, half-smiling. "He just watched and then he talked to me, with no conditions."

* * *

Soto is tall (about 6-foot-2), slender and 30 — an over-the-hill age for budding major league prospects.

But Soto is not worried about being too old.

"I feel good — I'm happy to be here," Soto said, although he left his wife, Maydee, 30, and a daughter, Dayami, 8, in Havana and hopes that he can arrange to bring them to America some day.

Soto said that he was a $127-a-month industrial worker and that he batted between .240 and .260 each year for the factory team.

He was not a superstar in Cuba, he said. "To be a big star," he said, "you must have a Marxist attitude. I did not." Baseball is Cuba's most popular sport and numerous players made it to the majors before Cubans no longer were able to leave their Communist homeland.

As Soto talked with reporters here Wednesday, a dozen or so other young refugees crowded admiringly around him and listened. Then they watched as Soto interrupted a pickup baseball game and swung an aluminum bat at a few pitches for photographers.

When the game resumed, a heated argument erupted among several Cuban players. Soto watched with amusement. "They're arguing about ground rules," he said. "It's a problem here. Three foul balls over the barbed-wire fence, and you're out. Some don't like it."

There, he waited — like the thousands of other Cubans here — for the calls from the estimated 15,000 Americans who have volunteered to sponsor refugees in their homes across the country.

Julio Soto hopes that his sponsors will be the Cincinnati Reds.

Pats dance a merry tune to stay alive in cup series

REGINA (CP) — Regina Pats turned what could have been their last dance into a rejuvenating romp Thursday night, thrashing Cornwall Royals 11-2 to stay in the running for junior hockey's Memorial Cup.

The Pats went into the game with only the barest of chances of emerging from a three-team double round-robin series leading to a sudden-death final Sunday.

They had lost their previous three games and were frantically searching for a combination that would stave off elimination in the pursuit of Canada's major junior hockey crown.

They found it in a devastating offensive thrust that produced 48 shots on goal and left Royals goaltender Ron Scott a hapless victim behind a reeling defence.

The Pats' fate now rests with Peterborough Petes, the defending champions who have already qualified for Sunday's final with three straight wins — two against Regina and one against Cornwall.

Regina will get another crack at Peterborough if the Ontario champions beat Cornwall tonight in the last game of the round-robin. A victory for the Royals, who beat the Pats 5-3 and lost 8-6 to the Petes earlier in the round-robin, would put Cornwall into the final.

Coach Bryan Murray said his Pats finally played "the way they had played all year as a group." He said he is confident Peterborough will beat the Royals tonight.

"If Peterborough play there is no question in my mind that they are five to eight goals better than Cornwall. If they don't win it's because they don't want to win."

The Pats pulled out of their longest losing streak of the 1979-80 season on the scoring prowess of linemates Mike Blaisdell, Ron Flockhart and Darren Galley. The line combined for seven goals and a total of 15 points against the Royals. Blaisdell had three goals and three assists, Flockhart two goals and four assists and Galley two goals and one assist.

Bill Ansell, Jock Callander, Doug Wickenheiser and Darren Bobyck did the rest of the Regina scoring.

For the first time in the series the Pats were defensively solid in front of goaltender Bart Hunter, who had to cope with just 30 Cornwall shots.

Liechtenstein out of games

VADUZ (AP) — The principality of Liechtenstein today became the first European neutral nation to decide to stay away from the Moscow Olympics.

Meanwhile the National Olympic Committee of neighboring Switzerland, a fellow neutral, was forecast to vote this weekend against joining the boycott.

Sabres use choke tag

BUFFALO, N.Y. (CP) — New York Islanders had reason enough to be ready.

In the third period of a 7-4 Buffalo victory Tuesday night at Uniondale, N.Y., one of the Sabres had passed in front of the Islanders bench giving the choke sign.

Left winger Garry Howatt of the Islanders had expressed concern only about Clark Gillies, saying: "He's asleep." Asked how Gillies could be awakened, Howatt vowed: "I'll spear him in the pregame warmup."

But Howatt didn't, and the Sabres downed the Islanders 2-0 Thursday night to stay alive in their best-of-seven National Hockey League semifinal series.

Buffalo's second successive victory cut New York's lead to 3-2 and forced a sixth game Saturday night at Uniondale.

"They clicked with the power play," said Islanders coach Al Arbour.

John Van Boxmeer, a defenceman playing right wing because of injuries, and rearguard Richard Dunn scored for the Sabres with the man advantage, and Bob Sauve recorded 22 saves for his second playoff shutout this year to bring Buffalo back into the series.

"We had a lot of chances but we just couldn't get it," said Arbour. "Hey, that's life."

Arbour was trying to put the best light on the loss, saying: "We're certainly not down in here."

Whether Arbour would admit it or not, he must have been thinking of the four semifinal series the Islanders have lost in the last five years.

The team has never advanced to a Stanley Cup final, and the choke tag looms large again.

Weekend in sports

Four S's — softball, synchronized swimming, soccer and speedway — highlight the sports activity for the first half of this weekend in Greater Victoria. As well, there's the usual variety of sport on television, with the big attraction being the Stanley Cup hockey playoffs.

TONIGHT

For **softball** watchers, Budgets meet New Westminster Terminal Pub in a Northwest League doubleheader starting at 7 p.m. at Royal Athletic Park. There are two men's league games at 6:30. Ingraham plays Capital in a Heywood League game at Heywood Avenue Park and Athletics face Royal Oak in a Stuffy McGinnis clash at Central Park.

Synchronized swimming action continues in the Canadian championships at Crystal Pool. Duet finals and a special exhibition by retired world solo champion Helen Vanderburg start at 8.

The meet wraps up Saturday with solo finals starting at 12 noon and team finals beginning at 2:30 p.m.

SATURDAY

Soccer fans should be in for a treat with fierce local rivals Victoria West and Victoria Athletics meeting a senior Provincial Cup semi-final game at 2:15 p.m. at Royal Athletic Park. The winner hosts the Cup final the following Saturday.

All **auto racing** fans will be heading out to Western Speedway where the second meet of the new season, featuring stocks, super stocks and jalopies, gets under way at 7 p.m.

Television

Baseball coverage of Kansas City Royals at Boston Red Sox and Philadelphia Phillies at Cincinatti Reds begins the day's sports viewing at 11:15 a.m. on Channel 5.

Sportsweekend on Channels 2 and 6 at noon includes the FA Cup final from England.

At 12:30 p.m., National Basketball Association playoff action between Los Angeles Lakers and Philadelphia '76ers is schedualed on Channel 7.

There is a choice between tennis on Channel 8 and wrestling on Channel 13 at 1:30 p.m. and at 2 o'clock there is coverage of the Byron Nelson Golf Classic on Channel 5.

Tournament of Champions tennis is shown on Channel 4 at 3 p.m. and there is more wrestling in the same time slot on Channel 8.

At 4 p.m. fans have the choice between Sports Spectacular on Channel 7, Wide World of Sports on 8, and WCT tennis on 13.

Stanley Cup hockey playoffs continue on Channels 2 and 6 with Buffalo Sabres facing New York Islanders in the sixth game of their best-of-seven semi-final at 5 p.m. while Wide World of Sports is shown on Channel 4 at the same time.

Boxer still in coma

MONTREAL (CP) — Lightweight boxer Ralph Racine remained in a coma here today, but his mother, Mary, said her 23-year-old son is beginning to show signs of progress less than 24 hours after doctors removed a blood clot in his brain.

"I was at his bedside this afternoon and evening," the No.2-ranked contender's soft-spoken mother said Thursday, "and when I spoke his name he lifted his right arm ever so slightly."

Fighting in the most important bout of his eight-year career, Racine was hammered throughout most of the 12-round title fight by defending champion Gaetan Hart here Wednesday night.

Referee Guy Jutras stopped the pounding at 1:43 of the final round after the Niagara Falls, Ont., native had been thrashed against the ropes by Hart for at least 30 seconds.

Fulton's availability sparks Irish interest

Victoria Shamrocks are trying to boost their bench strength in the Western Lacrosse Association.

With this end in mind, the Irish have received permission from New Westminster Salmonbellies to talk to Jack Fulton, who played for the Mainland club last season but has since moved to Crofton.

The 24-year-old forward, who was a standout during his rookie season last year with 35 goals and 38 assists in 26 games, works in the labor relations field.

Nanaimo Timbermen are also reported to be interested in Fulton.

Meanwhile, Salmonbellies were in action at home Thursday night.

New Westminster goalie Ron Banister stopped 47 shots to help the Salmonbellies to a 13-7 win over Vancouver Burrards.

Dave Durante, Brian Tasker, Gilles Bezeau, Mark Tuura and Eric Cowieson each scored twice for the winners, who were tied with Vancouver 4-4 at the end of the first period but pulled ahead 8-7 after two.

Bob Tasker, Wayne Goss and Brad Parker rounded out scoring for the Salmonbellies.

Erik Otterstrom led the Burrards with two goals while Dan Perreault, Bruce Turris, John Swan, Doug Hayes and Ron Pinder added singles.

Vancouver goalie Brian Celli stopped 40 shots as the Burrards suffered their fifth loss in as many games.

* * *

Goodwill Bottlers of the Island Intermediate "A" League bounced Esquimalt-Victoria South End Productions of the Island Junior "B" League 12-6 in an interlocking game Thursday at Esquimalt Sports Centre.

Wayne Christiaens set the pace for Bottlers with three goals and two assists while double tallies were added by Alton Davis, Paul Cullen and Glen Jay and singles came from Shawn Dheensaw, Doug Barnes and Gordie Christiaens.

Rob Aylesworth (2), Marv Desjarlais, John Moore, Paul Dheensaw and Tony Troughton replied for South End.

Bardsley, Woodhouse among four in 'hall'

VANCOUVER (CP) — The B.C. Sports Hall of Fame will induct a basketball and tennis player, a jockey and a diver on May 20, along with a builder who played a major role in staging the 1976 Summer Olympic Games in Montreal.

The four are builder Harold Wright, basketball and tennis player Jim Bardsley, jockey Hedley Woodhouse and diver Tom Dinsley. They will be officially inducted at the Hall of Fame's annual banquet of champions.

Also to be honored that night will be the ice dancing couple of Louise and Barry Soper, along with the 1927-28 New Westminster Royals soccer team. They will be added to the Hall's honor roll of teams.

Executive director Peter Webster of the Hall said Thursday there were 150 nominations this year in the builder, athlete and team categories. The newcomers were picked by a selection committee of 10 persons.

Dinsley, 38, dominated B.C. diving events for seven years out of Vancouver and in 1963 won a gold medal at the Pan-American Games in Sao Paulo, Brazil. He also took a silver the previous year at the Commonwealth Games in Perth, Australia.

"The highlight of my career was obviously the gold medal in the Pan-Am," said Dinsley, still active in diving as a coach and official. "It was the first time since 1912 the Americans had been beaten and they were the top divers in the world.

Bardsley, 66, was an athlete who excelled at more than one sport in Vancouver, reaching the international level in both basketball and tennis. He played on five Canadian championship basketball teams in the 1930s and later was a succesful coach.

He was a teaching professional in tennis and twice, as a senior, made it to the prestigious Wimbledon tournament.

Bardsley said the first time he won anything was a highlight in his career and pointed to the University of B.C. winning the Canadian basketball title in 1937 as an example.

Woodhouse, 60, a Vancouver native, appeared at nearly every major track in Canada and the U.S. over a 31-year period. He won an estimated 2,600 races as a jockey, including 67 stakes wins.

He said there were three highlights to his career: his first win at Lansdowne Park in 1940; winning the Hollywood Gold Cup in 1944 on the mare Happy Issue; and a win in the 1955 Belmont Futurity aboard Nailed.

Wright, 71, did not attend the news conference because he was called away to Australia on business. As president of the Canadian Olympic Association for eight years, he was instrumental in the Olympics coming to Montreal.

The Sopers dominated their figure skating event in the 1970s. They won Canadian titles in three divisions — novice, junior and senior — the first ice dancers ever to accomplish such a feat. They won six Canadian championships and four times competed in the worlds.

New Westminster Royals were a storied team in B.C. soccer more than 50 years ago. They won the Canadian championship in 1928 and were named Canada's soccer team of the first half century.

Headling the speakers at the Hall of Fame banquet May 20 will be football coach Lou Holtz of the University of Arkansas and American television odds speculator Jimmy (The Greek) Snyder.

AUTO RACING
SAT. NIGHT, MAY 10
*JALOPIES *STOCK CARS
*SUPER STOCKS
Gates open 6 p.m.
Time Trials 7 p.m.
Racing Action 8 p.m.
Adults 4.00, Students 3.50
Children 6-12, 1.50
Ph. 478-2148
WESTERN The Action SPEEDWAY

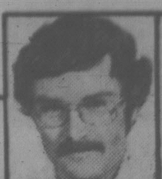

outdoors
by stewart lang

Hatchery breakdown kills Island cutthroat

Some rambling notes along the trail:

Over a third of the cutthroat trout stock destined to be planted in Vancouver Island lakes this spring — approximately 13,800 fish — have been wiped out by a mishap at the Fish and Wildlife Branch's Fraser Valley hatchery at Abbotsford.

Personnel from the B.C. Buildings Corporation, who are responsible for the mechanical aspects of the facility, were off for lunch when a water pump feeding one of the heavily-populated tanks started to malfunction and an alarm failed to go off.

When the pump failed, the water flow dropped off and the trout — whose parents had come from the Taylor River near Port Alberni — died from a lack of oxygen.

Hugh Sparrow, who is in charge of fish culture for the province, said that the fish kill would force the branch to reduce the number of fish they had planned on planting in some of the Island lakes.

"Perhaps some of the lower-priority lakes will have to be deleted," he added.

In addition to the trout, approximately 2,500 steelhead which were being held for further growth before being planted in the Coquihalla River were wiped out. Fortunately, most of the Coquihalla planting was accomplished before the accident.

Ironically, most of the Island stocking is normally finished by now but the CP ferry strike slowed down operations.

★ ★ ★

Victoria Fish and Game Protective Association will hold a prize and practice trap shoot starting at 12 noon Sunday on their Malahat grounds.

★ ★ ★

Island Mountain Ramblers have a number of interesting outings planned for the rest of the month.

Remember that a telephone call to the group leaders should be made at least two days before the trip is scheduled in order to let them know you will be attending.

On Sunday, an orienteering course and camping trip is planned on Newcastle Island. Bring a compass. If enough are interested, a canoe trip can be planned for Saturday from the Nanaimo River bridge to Newcastle. Call Laura and Lynn Paterson at 753-8958.

The same day, Gerry Pement (wk - 753-2833 or hm - 758-9035) will lead an assault on Mt. Benson near Nanaimo. It's an easy family hike with spectacular views of the Gulf Islands and Vancouver area.

Phone John Cowlin (479-6366) for a meeting place, equipment required and transportation arrangements for climbing Mt. Heber (5,408') in Strathcona Park near Gold River on May 17-19.

On the same weekend, a family campout is scheduled to Schoen Lake. You can fish, canoe and hike into Kiwi Falls (total cascade of 2,500') or climb Mt. Schoen from the southwest side (moderate scramble, ice axe and rope necessary). Call Jan and Warrick Whitehead (746-5751 or 748--1374).

Another choice for the weekend is a jaunt to the Ms. Mountain area near Gold River to bag the one unclimbed peak in the area or hike in to overlook Burman Lake. The leader is Dave Coombes (387-6387 or 384-6396).

On the May 31-June 1 weekend, Pat Leahy (wk - 758-2833 or hm - 754-6473) will lead a hiking and camping trip to explore the beaches and headlands of Gabriola Island.

★ ★ ★

Salmon fishing for bluebacks has been ecellent in some northern Vancouver Island waters while a few large chinooks have been taken around the Greater Victoria area.

Blues are coming in from Cape Mudge, Quathiaski Cove, offshore at Bates Beach, Nanaimo, Nanoose, Bowser, Mistaken Island, Ballenas Island and Schooner Cove.

Fishing out from Pedder Bay, Terrance Chambers landed a 25½ pound chinook Monday on Squirt near Church Rock. Ray Goulet boated an 18½-pounder in Pedder on Saturday with a Buzz-Bomb and Yoshio Shimizu came in Sunday with a 16-pounder taken on an anchovy off Church.

Other fair-sized chinooks were taken off James Island, Coal Island, Chatham Island, the Oak Bay Flats, the Victoria waterfront in the Stone House, Finlayson Arm and Bamberton areas of Saanich Inlet.

HOCKEY TRAIL

STANLEY CUP

MINNESOTA 3, PHILADELPHIA 7

First Period

1. Minnesota, Harlsburg 3 (Sharpley) 0:44
2. Philadelphia, MacLeish 6 (Dailey, Linseman) 2:23
3. Philadelphia, Barber 10 (Bridgman) 6:26
4. Philadelphia, Leach 7 (Hill, Barber) 12:16
5. Minnesota, MacAdam 7 (Maxwell, Young) 17:11
6. Philadelphia, Dailey 3 (Dupont, Clarke) 19:28

Penalties — Barrett Min 2:15, Barnes Pha 6:16, Andersson Min 11:51, Dailey Pha 12:48, Shmyr Min, Propp Pha 15:23, Bridgman Pha 16:37, Barrett Min, Barber Pha 18:29.

Second Period

7. Philadelphia, Leach 8 (Clarke) 3:33
8. Philadelphia, Barber 11 (Busniuk, MacLeish) 6:02
9. Minnesota, Flockhart 1 (Maxwell) 14:13
10. Philadelphia, Clarke 4 (Busniuk, Watson) 16:19

Penalties — Linseman Pha 9:55, Sharpley Min 15:40, Barber Pha 15:54, Holmgren Pha double minor, Flockhart Min 18:55.

Third Period

No scoring.

Penalties — Wilson Pha 10:38, Kelly Pha 15:12.

Shots on goal by

Minnesota	9	12	4—25
Philadelphia	11	13	4—28

Goal — Edwards, Meloche, Minnesota; Myre, Philadelphia.

Attendance — 17,077.

NY ISLANDERS 0, BUFFALO 2

First Period

1. Buffalo, Van Boxmeer 3 (Martin, Gare) 1:52

Penalties — Tonelli NYI 1:18, Langevin NYI 3:22, Lane NYI, Ruff Buf majors 5:02, Ramsey Buf 7:01, Langevin NYI, Dudley Buf majors 12:22, Mongrain Buf 14:45.

Second Period

2. Buffalo, Dunn 2 (Seiling, Van Boxmeer) 14:45

Penalties — Lane NYI, Gare Buf 5:56, Gillies NYI, D. Potvin NYI, Gare Buf, Ruff Buf 11:16, Langevin NYI 14:28.

Third Period

No scoring.

Penalties — Playfair Buf 1:06, Nystrom NYI 7:38, Perreault Buf 17:17.

Shots on goal by

NY Islanders	10	5	7—22
Buffalo	6	5	4—15

Goal — Resch, NY Islanders; Sauve, Buffalo.

Attendance — 16,433.

SCORING LEADERS

	G	A	P
Trottier, NYI	8	12	20
Perreault, Buf	8	11	19
Barber, Pha	11	5	16
MacAdam, Min	7	9	16
McNab, Bos	8	6	14
Payne, Min	7	7	14
Nystrom, NYI	6	8	14
Linseman, Pha	3	11	14
B. Smith, Min	1	13	14
Bourne, NYI	9	4	13
Dailey, Pha	3	10	13

MEMORIAL CUP

Double Round-Robin

	G	W	L	F	A	P
Peterborough	3	3	0	17	12	6
Cornwall	3	1	2	13	22	2
Regina	4	1	3	21	16	2

Thursday

Regina 11 Cornwall 2

Tonight

Cornwall vs. Peterborough

Sunday

Final in Regina.

Central League

Salt Lake 2 Fort Worth 1 (Salt Lake wins best-of-seven final 4-3)

Ruel is in, Wilson out

Times News Services

Claude Ruel will coach Montreal Canadiens again next year, but Johnny Wilson won't be back at the helm of Pittsburgh Penguins.

Ruel took over as Montreal coach on Dec. 12 last year after Bernie Geoffrion quit because the perennial Stanley Cup champions were playing badly.

Under Ruel, the Canadiens had a 32 wins, 11 losses and seven ties and finished third over-all in the NHL. However, they were knocked out of the Stanley Cup playoffs in the quarter-finals. They had won it the four previous years.

Ruel's contract is for the 1980-81 season, but the terms were not disclosed.

"Claude did an outstanding job in the second half of this season," said Irving Grundman, executive vice-president and managing director of the club.

Last week, Ruel told management that he would not coach the team again unless certain elements of the team were gone by next year. He refused to say what the elements were.

He also asked that he be given the authority to hire his own assistant coach, but did not reveal the name of his candidate.

Asked if Ruel's demands had been met, public relations director Claude Mouton, replied: "I can't say for sure, but if he has signed a contract he must be satisfied,."

In Pittsburgh, Wilson, a low-key sort who stressed hard work, was fired because the Penguins are looking for a "more volatile" successor.

The Penguins, who finished 13th last season in the over-all NHL standings, made the announcement while Wilson was vacationing in Florida.

"I feel that Wilson is one of the top six or seven coaches in the NHL," said Vincent J. Bartimo, Penguins' president and chairman of the board. "He would fit another team nicely and I'm sure he'll find another coaching job.

"But we need someone who is a little more volatile, outspoken. . . . We will be looking for someone who can motivate people."

The Penguins ended the regular season seven games below .500 with 73 points. Their season record — 30-37-13 — left them third in the Norris Division. The team was eliminated by Boston Bruins in the first round of the Stanley Cup playoffs.

"The Penguins did not play the kind of hockey the last half of the season that they had the potential of playing," said Bartimo.

"The record has to be laid at Wilson's door, though he was not totally to blame. Unfortunately, the coach has to accept the responsibilities for his team's shortcomings.

Johncock hurt as car hits wall

INDIANAPOLIS (AP) — Gordon Johncock, the 1973 Indianapolis 500 winner, was injured Thursday when his race car struck the wall, went airborne and slid more than 121 metres along the first turn at the Indianapolis Motor Speedway.

He suffered an apparent broken left ankle and was taken from the Speedway to Methodist Hospital in downtown Indianapolis. His condition was not immediately known.

Johncock, who had just turned a lap at 300.74 kilometres an hour, did a half-spin coming out of the first turn, hit the wall with the left side of his Wildcat-Cosworth, went slightly airborne and slid backwards 134.11 feet.

The top speed during Thursday's practice was turned in by two-time Indy 500 winner Johnny Rutherford, who piloted his Chaparral to a lap of 308.82. The only other driver over 305 k.m.h. was former Indy champ Mario Andretti at 307.18.

All of the top drivers are using the so-called ground effects cars, but what makes them faster is still somewhat of a mystery, even to the drivers themselves.

"Sure, we love it," two-time Indianapolis 500 champion Bobby Unser said after turning a practice lap at more than 304.16 km.h. in his new Penske-Cosworth racer. "It's a new thing to the world."

The ground effects tag refers to an aerodynamic innovation which channels air under the car with the aid of skirt-like strips that hang to or near the ground. The effect is to create a low pressure area beneath the car, thereby creating a downforce that virtually glues the car to the track. That gives it a few extra kilometres an hour, especially going through the turns.

It's full potential, and the reasons it works the way it does, haven't been explained.

"It's kind of a magic thing," said Unser, who logged one of the fastest practice speeds on Thursday, just two days before pole-position qualifying for the Indy 500 on May 25. "It's air.

The ground effects principle, introduced a decade ago by Texas car builder Jim Hall, came into respectability in 1979 when Unser's younger brother, Al, drove a Hall-built Chaparral to victory in a late-season race at Phoenix.

Success breeds imitation, and the ground effects car was hailed as the next major breakthrough in automobile racing.

A. J. Foyt, the only four-time Indy winner, had trouble getting up speed using his own Foyt engine, but he went out in his backup Cosworth-powered racer and turned a lap at more than 300.94.

Over 299.32 km.h. were Danny Ongais, Tom Sneva, Tom Bagley and Pancho Carter. Defending champion Rick Mears hit 298.53 and Janet Guthrie, the only woman driver in Indy history, was clocked at 297.18.

St. Mikes upset Alcos

St. Michael's University School scored an upset victory over Alcos of the Victoria and District Cricket Association in an exhibition match Thursday.

Andrew Maxwell, the SMU captain, chalked up 59 runs, not out, to lead his school to 87 for seven.

Alcos, led by Peter Nation's 18, only managed 70 in reply.

Precise performance pushes Quebec to top

Defending-champion Synchro Elite of Quebec came up with a crisp and original routine Thursday to earn top marks in team routines at the Canadian synchronized swimming championships before a crowd of about 350 spectators at Crystal Pool.

The precise performance by the eight girls from Quebec City gave them 95.429 points.

Crowning touch of the routine was a difficult manoeuvre during which two team members were lifted completely out of the water, each in a splits position.

The second half of the program, the compulsory figures in solo, duet and team, were scheduled earlier today.

Duet finals and an exhibition by retired world solo champion Helen Vanderburg start at 8 p.m.

Calgary Aquabelles finished second in the team event with 94.439 points, followed by CAMO of Montreal (88.571), Hamilton SSC (88.429), Vancouver Aquasonics (87.143), Olympium of Ontario (86.286), Surrey Aquatic Club (83.429), Saskatoon Aqualenes (81.714), Manitoba Aquadians (81.571), Synchro Elite "B" (80.857) and Hamilton "B" (76.786).

Kelly Kryzcka and Sharon Humber of Calgary finished first in the duet preliminaries with 92.286 points, followed by twins Penny and Vicky Vilagos of Montreal with 92.00. Lyne and Lyna Carrier of Quebec City, another set of twins who finished second in last year's national final, were third with 89.286.

The championships wrap up Saturday with solo finals beginning at 12 noon and team finals starting at 2:30 p.m.

COBLE'S FISHERMAN'S CALENDAR

Time for Each Day, "Tells When Fish Bite Best"

FOR THE WEEK MAY 11 THRU MAY 18

SUN	MON	TUE	WED	THU	FRI	SAT	SUN
11	12	13	14	15	16	17	18
8:28 a.m.	9:22 a.m.	10:17 a.m.	11:13 a.m.	12:10 p.m.	1:07 p.m.	2:04 p.m.	2:58 p.m.

All times are Pacific Daylight Time Copyright 1980

Blacker the Fish — Better the Day for Fishing

RUGBY
National Trial
SAT. MAY 10th
5 p.m.
Wallace Field,
U. of Victoria
Admission $2.00

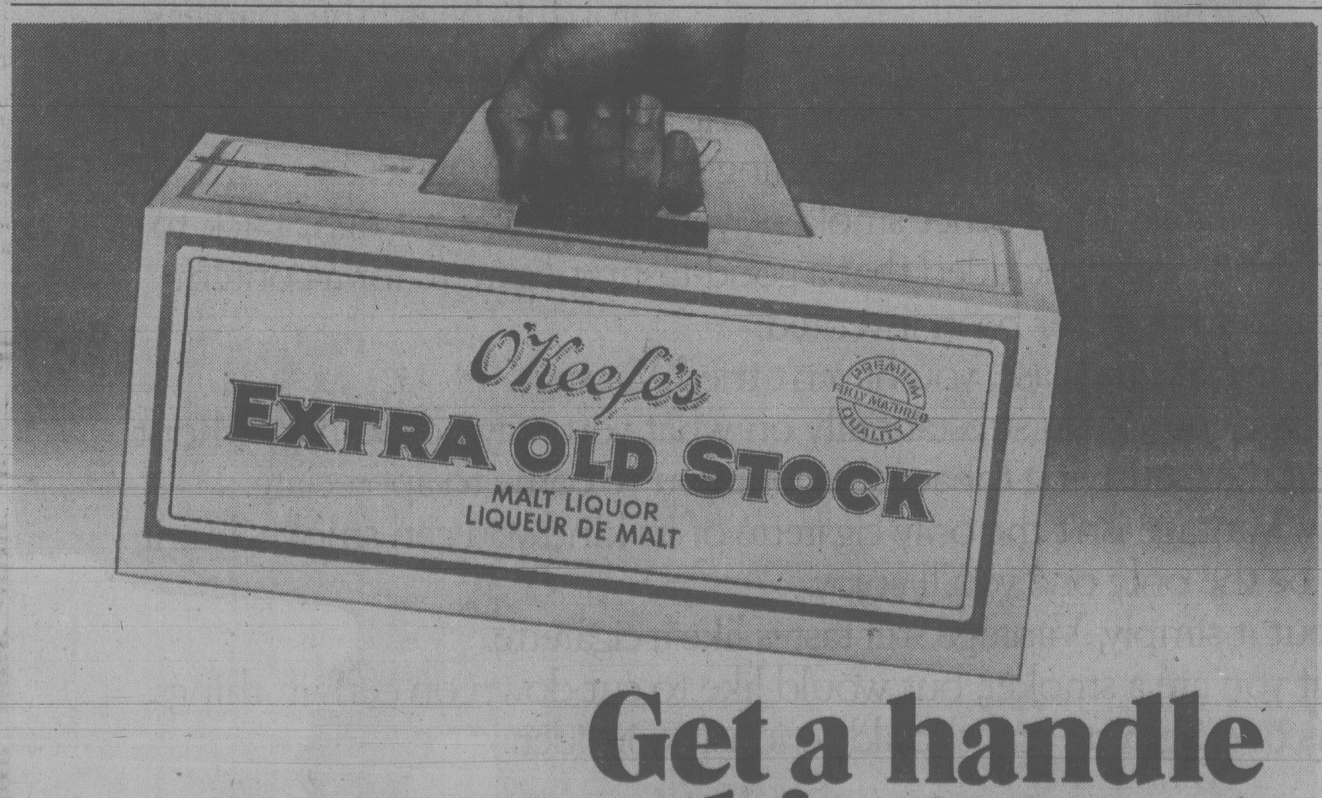

Get a handle on something great.

AJ
make your world less rotten.

PROTECTS & BEAUTIFIES

ARMOR ALL PROTECTANT penetrates, revitalizes, and protects rubber, vinyl, plastic, leather and wood. ARMOR ALL PROTECTANT penetrates into the fibers to create a thin, tough layer that blocks the cracking and rotting effects of ozone, the discoloring and weakening effects of ultraviolet rays, and the hardening effect of oxygen. ARMOR ALL PROTECTANT makes surfaces anti-static to repel water, dust and dirt. ARMOR ALL PROTECTANT is nontoxic, odorless, nonflammable and safe for most materials.

4 oz. $1.48 REG. $2.68

ARMOR ALL PROTECTANT

8 oz. 3.28
16 oz. 6.98
32 oz. 10.88
16 oz. cleaner 2.48

TURTLE WAX ZIP WAX CAR WASH $2.48 20 oz. Reg. 3.28

FRAM OIL FILTERS PH 8A, PH 13A, PH 35, PH 30, PH 43 1.78 Reg. 2.98

BEL MICRO-EYE DELUXE RADAR WARNING SYSTEM 69.95

GUNK All-purpose Engine Degreaser 1-lb. can Reg. 3.28 2.68 Mowers, Tractors, too!

REAL CHAMOIS Approx. 20"x20" 2.98

15% OFF All Tune-up Parts in Stock: Plugs, Points, Condensors, Rotors, Wire Sets, Dist. Caps

FRAM AIR FILTERS 15% OFF everything in stock

STARBRITE CAR POLISH 3.98 Reg. 4.98 16-oz. bottle

MALORY Hi-Temp. Silicone WIRE SETS 14.98 Reg. 21.98

Solder Seal BRAKE FLUID 1.98 Keep it topped up!

Hayden FLEX FANS 10% OFF Keep cool this Summer

SOLVOL AUTO-SOL Chrome-aluminum polish 2.68 Reg. 3.25

WD-40 All purpose SILICONE LUBRICANT 6 oz. can 2.28 Reg. 2.88

CHARGEX VISA

"Try us — you will like it"
3318 OAK ST. Just off Cloverdale
382-5522

Mon. - Wed. 9-6
Thurs., Fri. 9-9
Sat. 9 - 5:30

5-9

sports

around our shores
pat dufour

Oregon-Victoria race weekend yacht feature

At 10 a.m. on Saturday 20 boats will set out on the third annual race from Oregon to Victoria.

The race is expected to take about 54 hours and the finish line will be the same as for the Swiftsure classic, in the vicinity of the Ogden Point breakwater.

While not so spectacular as Swiftsure with its fleet of more than 400 boats, those that take part in the Oregon-Victoria race have the respect of all offshore sailors. The 200-mile race, which begins off the Bar at the mouth of the Columbia River, is far more challenging than the 136.2-mile Swiftsure. All of the boats that start will be in either the Swiftsure or 75.6-mile Juan de Fuca classic.

The smallest boat in the race will be **Robert Smith Jr.**'s San Juan 24 Dream Machine. Robert is one of the top sailors in Portland racing circles and won last year's shorter 75-miler Astoria-Gray's Harbor race.

One boat that is expected to do well is **Fred Bieker's** new Swan 48 Quintet. Six of the entries will be racing with International Offshore Rule ratings while the remainder will be in the Pacific Handicap Racing Fleet division.

The only Canadian entry will be the navy's ketch HMCS Oriole, skippered by **Cmdr. Bill Walker.**

★ ★ ★

The Royal Victoria Yacht Club has a full weekend of racing planned. On Saturday there will be the first of the around-Discovery Island series. It will begin in Cadboro Bay at 1:30 p.m. and will be run on the reverse handicap system, designed to have most of the boats, hopefully, finishing close together.

The annual overnight Crescent Rock race will be sailed on Sunday. The start will be at 3 p.m. off Gonzales Point, the finishing line off Harling Point.

The club will also have series racing on Wednesday, the first start gun being fired at 6:30 p.m.

Top three Laser sailors this week were **Bob Britten, Rupert Holmes-Smith** and **Mike Turner.** First three Cal 20s over the line were **Kenneth Wilson's** Manitou, **Ed Life's** Semiramis and **George Lewis'** Tansy II.

In Thunderbirds it was **Bob Grundison's** Owl, followed by **Gary Cooney's** Hocus and **Gordy Inglis'** Redskin. The top Catalina 27s were **Gerry Porter's** Lickety Split, **Ron Jewula's** Beowulf and **Jack Trueman's** L'Chaiim.

Mike Balderston's Menos led the fleet in competition among the smaller PHRF boats, edging out **Bruce Klaver's** Wings and **Ed Cushion's** Alouette. Leaders in the division for the larger PHRF boats were **Soren Isbrand's** Danish Pastry, **Hugh Porter's** Errigal and **Rick Townshend's** Brilliant.

The fledgling Canoe Bay Sailing Association had its first Tuesday night series racing this week. There will be racing again this week, starting at 6:30 p.m. and working out of the Gyro Park at Cadboro Bay.

Out at Sidney, the Canoe Bay Sailing Club will have a 14-miler Sidney Island race on Sunday. The start will be at 9:30 a.m. in the vicinity of the government wharf at the foot of Beacon Avenue.

The club held its annual races between Sidney and Bedwell Harbor last weekend. None of the boats were able to finish within the time limit on the race to Bedwell but the light winds were enough on Sunday to make the leg home a race.

John Barker's Interlude was the ower-all winner. After her came **Cam Thomson's** Cal-Lorri, **Kevin McCullough's** Vagrant, **Philip Sumsion's** Aquae Sulis, **David Connor's** Callim, **Roy Shepherd's** Lorikeet, **Don Wilson's** Menehune, **Gordie Inglis'** Water Mellon and **Bob Bentham's** Dystocia.

★ ★ ★

Members of the Victoria Canoe and Kayak Club will hold a pole-paddle-portage sortie on the lower Chemainus River on Sunday. They will meet at the Helmcken Road parking area at 8:30 a.m. and also at 9:30 a.m. at Koksilah, near Hill's Store.

Each year the Victoria Power Squadron holds its Buddy Cruise, which encourages graduates of the squadron's night course who have boats to make the trip with a more experienced member of the squadron.

This year, the Buddy Cruise will be to Maple Bay and back on the May 24-25 weekend. Graduates should contact cruisemaster **Frank Thiessen** at 383-7393, who will arrange for a squadron member to get in touch with them and make final timing arrangements.

Mooring and other arrangements, such as reservations at the Mai Tai restaurant, must be made by individual skippers.

Pearce proves tough in clutch

Bill Pearce came up with a good pitching performance while Bob Richdale and Dale Marshall led in batting as Labatts tripped Ingraham Roadway Inn 5-0 in a Stuffy McGinnis Men's Softball League game Thursday at Central Park.

Pearce pitched a five-hitter, striking out three and walking none. He also managed to extract himself from trouble in three of the seven innings.

Richdale and Marshall contributed two hits each to the Labatts' attack.

Richdale singled in the first inning and then smashed a two-run triple in the fifth while Marshall singled in the first and tripled and scored in the fifth.

At Heywood Avenue Park, Don Frampton, Terry Hoy and Dale Ewasiuk hit home runs to lead Knowles Realty to an 11-3 Heywood Men's League victory over Strathcona Hotel.

Knowles batters accumulated a total of 15 hits while winning-pitcher Brian Scotney yielded nine hits.

In Victoria-Saanich Senior Women's League action, Bemister's Welding blanked Strathcona Stingers 5-0 and Butler Bros. bounced Tillicum Shoppers' Drug Mart 19-10 in a game that produced 18 errors at Hyacinth Park.

Marilyn Bolton struck out six and didn't give up a walk while pitching an eight-hit victory for Bemister's.

Terry Crocker, Marg Young and Penny Clough came up with two hits each to lead the offence. Crocker smacked a single and a triple to drive in two runs and Young also had a triple.

Christy Smith was three-for-three, including a triple, for Stingers.

Gina Olson pitched the Butler Bros. victory and helped her own cause with two hits. Tillicum players committed 11 errors and gave up 10 bases-on-balls while suffering their first loss in six starts.

At Macdonald Park, Brian Hawkins set the pace with a home run as Trafalgar Legion tripped Mayfair Insurance 4-2 and homers by Garth Verbonac and Darryl Jones led Coast Projects to a 14-12 decision over the Saints in macdonald Men's League encounters.

Rick Moreau and John Peckford hit home runs for Saints.

Lake Placid committee needs $3.4 million now

ALBANY, N.Y. (AP) — The Lake Placid Olympic Organizing Committee may declare bankruptcy within 10 days if the federal government does not come up with $3.4 million to pay bills.

Rev. J. Bernard Fell, president of LPOOC, said he expected to hear this week whether they would get the aid.

There are already several lawsuits against the committee by creditors, and a bankruptcy would give it time to reorganize finances under court supervision.

Sears

Use your everything-in-one card for everything at Sears!

Don't put off home improvement or recreational plans this summer . . . use your All Purpose Account at Sears! There's no down-payment, so you can take advantage of sale prices without having to keep cash on hand. And you have up to 24 months to pay, or pay for it in full within 30 days of billing date with no credit charge. It's a smart, modern way to shop. Open your All Purpose Account today in person, by phone or mail. Contact your nearest Sears store or Catalogue Sales Office.

Charge it

on your All Purpose Account

Dial, Dial, Dial . . . shop the Catalogue way

595-3161

Colwood area shoppers call: 474-1234

May 7 and May 14

WINSDAY

tickets good for

OVER 11,000 BONUS CASH PRIZES

PANTHER MARTIN. SONIC LURES

fish HEAR it before they see it!

*NO OTHER SPINNER IN THE WORLD LIKE IT!

No other baits have the internationally patented principles of Panther Martin* . . . a sonic lure which sends out hydrosonic waves . . . signals which fish can't resist even when they can't see it! In nine sizes and in different styles to catch fish of every kind.

Available at your favourite sporting goods store . . .

* PANTHER MARTIN is a registered trade mark

IF YOU SMOKE.

In the years since the criticism against smoking first appeared, many people have given up cigarettes. But many more people haven't.

And that's who we'd like to talk to. That even larger group of people who are smokers today.

If you're a smoker, you've probably heard the charges leveled against smoking. Chances are you even tried to do something about it—like trying several of those cigarettes that take out everything including the taste.

If you're like a lot of other smokers, you probably went right back to your old brand, and concluded that a good-tasting cigarette for a contemporary smoker has never been invented.

Well, if that's the case, you haven't tried Vantage.

Vantage cuts down substantially on what you may not want, without cutting out that satisfying tobacco flavour you've come to appreciate.

Now Vantage isn't the only cigarette of its kind you can smoke, but it may well be the only one you'll enjoy.

To put it simply, Vantage still tastes like a cigarette.

So, if you are a smoker, but would like to cut down on certain things, Vantage is one cigarette you should seriously consider.

Warning: Health and Welfare Canada advises that danger to health increases with amount smoked—avoid inhaling.
11 mg. "tar" 0.8 mg. nicotine.

An old friend returns for Budgets home start

Victoria Budgets host New Westminster Terminal Pub at 7 and 9 p.m. tonight at Royal Athletic Park and local coach Harvey Stevenson is confident his team can sweep the season-opening double header.

The New Westminster squad, with Paul Scriver pitching a one-hitter, won the second game to salvage a split in their double-header on the Mainland last weekend but Stevenson thinks things will be different this time.

"I don't think they can beat us at home," he said during a training session this week.

An interesting feature for the Victoria fans will be the appearance of pitcher Andy Konopacki, who played here for three years but moved over to the Mailand at the end of last season.

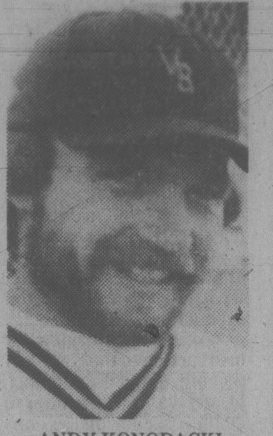

ANDY KONOPACKI. . . . with New West

With new pitcher Rob Guenter on the mound, Budgets won the first game against New Westminster and, with Mark Smith pitching really well Sunday, swept a double header against Seattle to win three out of four weekend games.

Stevenson said he expects Smith and Dave Wilson to carry a heavy load through the first half of the season as Guenter will be called on to pitch from time to time for the national team.

For an opening weekend, the Budget batting was extremely good. Reg Underwood and Eckert both hit game-winning home runs. As well, Dave Williams and Pete Songhurst continued to hit with renewed vigor and rookies Bob Wilson and Mike Lalonde provided well-timed hits.

The Budget coach said he felt Warren Campbell played well at shortstop and had a couple of big hits and another to have good games was Randy Benn.

HARRELSON SIGNED

ARLINGTON, Tex. (AP) — Texas Rangers have signed veteran shortstop Bud Harrelson to a major-league baseball contract for the season.

BASEBALL SCORES

AMERICAN LEAGUE

East

	W	L	Pct.	GBL
Toronto	15	9	.625	—
New York	14	9	.609	½
Boston	12	12	.500	3
Milwaukee	11	11	.500	3
Baltimore	11	12	.440	4½
Cleveland	9	14	.391	5½
Detroit	9	16	.360	6½

West

	W	L	Pct.	GBL
Oakland	16	11	.593	—
Chicago	15	11	.577	½
Texas	13	11	.542	1½
Seattle	14	14	.500	2½
Kansas City	12	12	.500	2½
California	11	14	.440	4
Minnesota	11	15	.423	4½

Baltimore 000 010 000— 1 4 1
Milwaukee 503 100 00x— 9 12 1
D. Martinez (1-1), Hartzell (1) and Dempsey; Haas (3-3), McClure (8) and Martinez. **HRs**: Balt — May (1); Mil — Money (4), Lezcano (5), Thomas (4).

Kansas City 010 000 001—2 9 1
Chicago 030 030 11x—8 13 1
Splittorff (3-2), Pattin (5), Busby (7) and Wathan. Burns (3-2) and Kimm, Foley. **HR**: KC — White (1).

Toronto 000 230 202— 9 14 0
California 000 000 020— 2 6 0
Mirabella (3-1), McLaughlin (9) and Davis; Frost (3-3), Clear (5), Martinez (7), Montague (9) and Donohue. **HR**: Tor — Mayberry (6).

Detroit 010 200 000— 3 6 1
Seattle 000 000 004— 4 8 1
Morris (3-4), Lopez (9) and Dyer; Honeycutt (6-0) and Cox, Stinson (8). **HR**: Det — Wocknfuss (2).

NATIONAL LEAGUE

East

	W	L	Pct.	GBL
Pittsburgh	15	7	.682	—
Chicago	12	10	.545	3
Philadelphia	11	10	.524	3½
St. Louis	12	12	.500	4
Montreal	10	14	.417	6
New York	8	16	.333	8

West

	W	L	Pct.	GBL
Houston	17	8	.680	—
Cincinnati	17	10	.630	1
Los Angeles	14	11	.560	3
San Diego	13	13	.500	4½
Atlanta	8	15	.348	8
San Francisco	8	19	.296	10

San Diego 002 100 141— 9 11 0
Chicago 100 050 000— 6 11 2
Lucas, D'Acquisto (5), Shirley (2-1) (7), Fingers (8) and Fahey; Reuschel, Sutter (2-2) (8), Capilla (9), Caudill (9) and Foote.

Brewers find the long ball; Blue Jays keep on winning

By The Canadian Press

Milwaukee Brewers regained their long ball touch Thursday night but that wasn't what pleased acting manager Buck Rodgers the most.

Rather, it was the players who hit the long balls — Don Money, Gorman Thomas and Sixto Lezcano. They had just nine hits in their previous 85 times at bat.

Money broke loose with a three-run homer and a triple, Lezcano contributed a bases-empty homer and an RBI double, while Thomas added a two-run homer to power the Brewers to a 9-1 victory over Baltimore Orioles.

"You get those three guys hitting again and we'll win our share of games," said Rodgers. "We'll be in business.

"We've got a lot of guys sick or hurt. Sixto sat out last night (Wednesday) with a bad cold, but we needed him tonight and he went out and played hard. It shows a lot of character and I appreciate it. They get paid for it, but some guys bug out on you, too."

In other American League games, Toronto Blue Jays trounced California Angels 9-2, Chicago White Sox beat Kansas City Royals 8-2 and Seattle Mariners nipped Detroit Tigers 4-3.

In the National League, San Diego Padres defeated Chicago Cubs 9-6.

Moose Haas, 3-3, coming off a bout with the flu, and Bob McClure combined to check the Orioles on four hits while Money and Lezcano cracked successive homers to get the Brewers off and running with a five-run first inning.

Toronto set a club record by winning its sixth consecutive game, defeating California behind the six-hit pitching of Paul Mirabella and Joey McLaughlin. The win also gave the surprising Blue Jays undisputed possession of first place in the American League East, one-half game ahead of the idle New York Yankees.

Mirabella, 3-1, walked two and struck out three. He blanked the Angels until the eighth when they scored on a walk, Rod Carew's double and Al Cowens' two-run single.

ROYAL OAK GARDEN CENTRE AND FLORIST

"For Every Blooming Thing"
OPEN 7 DAYS A WEEK
479-1116
We Grow What We Sell

REMEMBER MOTHER!
HANGING BASKETS
Beautiful large Ivy Geraniums and Fuchsias loaded with buds and flowers. An ideal gift for Mother for a summer of colour.
14.95 each

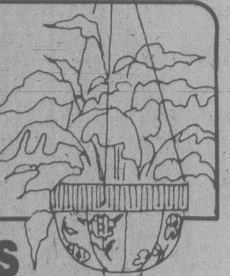

BEDDING PLANTS
For the best in bedding plants — we grow what we sell.
SPANISH and KEEPING ONIONS, BROCCOLI, CABBAGE, BRUSSEL SPROUTS, KALE, LETTUCE, CHINESE CABBAGE.

LARGE SELECTION OF HYBRID TOMATO PLANTS
Individually potted. .... 49¢ each
SEED POTATOES Early and late varieties. .... 10 lbs. 2.49
ONION SETS .... 1.39 per lb.

CROWN VETCH
Ideal ground cover for hard to maintain banks or beds. Will grow in sun, shade and dry areas. Pink flowers mid summer.
6 per pack 1.49

4456 Saanich Rd. in the Royal Oak Shopping Centre 479-1116

Brooks has three NHL bids

MINNEAPOLIS (AP) — Herb Brooks, coach of the champion United States Olympic hockey team last winter, has been contacted by three National Hockey League teams about possible jobs, the Tribune has reported.

Brooks recently signed a contract to coach the Davos, Switzerland hockey team. His wife, Patty, said he is scheduled to leave for Switzerland Aug. 1, and his family is definitely going.

The Tribune said that Brooks has been approached by Colorado Rockies, Los Angeles Kings and Atlanta Flames.

Brooks would not comment on any offers, but did tell the Tribune that it might be possible for an NHL club to release him from his Swiss obligation by purchasing his contract.

That contract calls for the equivalent of about $75,000 tax-free dollars in salary, a home, car and travel expenses for him and his family.

Brooks admitted that he's been contacted by actor Glenn Ford, who is trying to buy the Flames, and Jerry Buss, owner of the Kings.

VANCOUVER RACING

Saturday's entries

First — $3,600, claiming, maiden 3 year olds, 1 1-16 miles
Peace Be With You (Melanson) 115
Grey Dawns Judge (Johnson) 119
Winners Award (Williams) 117
Individual Boy (Demorest) 115
Rokatinda (Smith) 115
Sarcee Brave (Creighton) 115
Glen Magic (Boyd) 110
Command Me (Arnold) 118
Juker's March (Williams) 113

Second — $2,800, claiming, 4 year olds and up, 1 1-16 miles
Jades Desire (Wales) 119
Pet Theory (Krasner) 122
Blue Sabre (Olguin) 119
Swift Summer (Loseth) 119
Snipe Hunter (Dailey) 119
Clay's Road (Watson) 114
Hustling Knight (Boyd) 114
Financial Success (A. Smith) 119
Haymarado (Hoverson) 119
Triple Two (Frazier) 119
Also eligible
Kan Tuk (Carter) 117
Patient Echo (Hoverson) 119
It's Impossible (Johnson) 119
Special Pak (Wolski) 119

Third — $4,200, allowance, 2 year olds, 3½ furlongs
Sir Regal (A. Smith) 120
Pat's Memory (Mena) 120
Bluenose Magic (Williams) 120
Keremeos Comet (Loseth) 120
The Coug (Melanson) 120
Joshie Boy (Arnold) 120
Dustman Glory Gold) 120
Easy Entrance (Krasner) 120

Fourth — $3,800, allowance, 3 year olds, 6½ furlongs
Sony May (Johnson) 120
Remy Magic (Loseth) 120
Pass The Wine (Mena) 120
Mary Bear (Creighton) 120
Chayita (Boyd) 115
Tough Actress (Williams) 120
Glory Grabber (Demorest) 120
Scotch Doon (Boyd) 115
Easy Niki (K. Smith) 120
Jubes Girl (Arnold) 120

Fifth — $3,000, claiming, 3 year olds, 6½ furlongs
Command Touch (Creighton) 115
Blue Niki (Boyd) 110
Successful Deal (Mena) 115
Cindy's Back (Johnson) 115
Winning Kiss (Melanson) 115
Delavant (Hoverson) 115
Rock Around Again (Watson) 110
Crimson Shot (A. Smith) 115
Lauder's Pride (C. Loseth) 115
Sherry's Extra Star (Williams) 115
Also eligible
Hasty Hustler (Hoverson) 115
Sass Me Back (Smith) 115
Delta Jewel (Olguin) 115
Second Life (Krasner) 115

Sixth — $3,800, claiming, 4 year olds and up, 6½ furlongs
Copper Island (Loseth) 112
High And Outside (Krasner) 114
Moon of Fire (A. Smith) 112
Red Pool (Owen) 112
Society Life (Hoverson) 112
Moon Lodge (Gold) 112
Dais Abbey (Arnold) 112
Jet A Belle (Wilkinson) 112
Flying Page 112
Will She Be Frisky (Carter) 114
Also eligible
Pyne Orbit (Frazier) 115
Jesta Streaking (Brownell) 112

Seventh — $5,200, claiming, 4 year olds and up, 6½ furlongs
Con Shot (Melanson) 112
Eagle Gamest (Krasner) 115
Ask The Fleet (A. Smith) 112
Sly Gesture (Hoverson) 115
Queen O Seas (Creighton) 115
Barbie Baby (Wilkinson) 112
Samdel's Lark (Demroest) 117
Elskun (Wiseman) 112

Eighth — $5,200, claiming, 4 year olds and up, 6½ furlongs
Crown Set (Williams) 118
Fleet Avalanza (A. Smith) 117
Bob N Lea 109
Winning Flanks (Olguin) 114
Beat Fast (Creighton) 117
Fleet Navaho (Hoverson) 116
Morroco (Krasner) 114
Win Em All (Loseth) 114
Tuff Deal (Boyd) 112
Smooth Sifter (Johnson) 114
Also eligible
Dapper Don (Arnold) 117
Mr. Aggression (Frazier) 117
Run The Tide (Wolski) 114

Ninth — $12,500-added, allowance, 3 year olds, 6½ furlongs
Three Leaders (Demorest) 116
Umbrella Ella (H. Wales) 120
Never Wood (A. Smith) 120
Tombi (Melanson) 116
Delta Melody (Williams) 120
Song Song Blue (Arnold) 116
Maple Gum (Wiseman) 116
Bronze Cyclone (Johnson) 116
Willies Lady 116
Happy Feet (Krasner) 116
Pachena (Creighton) 120
Happy Games (J. Davidson) 118

Tenth — $3,400, claiming, 4 year olds and up, 1 1-16 miles
Gaelic Sun (Hoverson) 114
Mon Petite Choux (Demorest) 109
Fleetin In (Arnold) 114
Intrepid Blaze (Crieghton) 114
Canoe Eyes (Watson) 109
Tenusa (Boyd) 109
Four Striper (Krasner) 117
Woodland Shadow (Melanson) 116
Jewel of The West (Olguin) 114
Heritage Park (Loseth) 114
Also eligible
El Mesteno Rojo (Mena) 122
Born Alert (Johnson) 117

Beautiful . . .

ARDMORE GOLF COURSE
930 ARDMORE DRIVE
AND WEST SAANICH ROAD 656-4621
A cosy 9-holer. Easy walking over gently rolling meadows. Automatic irrigation system. Full facilities. Club and cart rentals.
VISITORS ARE WELCOME!
4-30

CHAIN SAWS
HOMELITE
Homelite — chain saws that dig in and get the job done! When you're looking for a chain saw that combines cutting power with safety, look to homelite.

SALE
SXL-MINI
16" bar
Regular 264.95...... SALE $244.95
"WE SERVICE WHAT WE SELL"
TRADE-INS WELCOME
CHARGEX VISA
5-9
ALF BECKERS CHAIN SAWS
2981 TILLICUM 384-6414

We Thought You Should Know
ECONOMY

1980 PLYMOUTH HORIZON HATCHBACK
North America Built
Front Wheel Drive

You get: ★ 1.7 Litre 4 cyclinder engine
★ 4 speed transmission
★ Bucket seats
★ Electric defogger
★ Body side mouldings and more!
★ Custom radio
★ Fold down rear seat
★ Clock
★ Radial whitewall tires
$5995
SALE PRICE

1980 PLYMOUTH VOLARE STATION WAGON
Six Passenger Comfort
Six Cylinder Economy

$7997
SALE PRICE
You get:
★ Radio
★ Automatic transmission
★ Roof rack
★ Electric defogger
★ Radial whitewalls
★ Power steering and brakes
★ Vinyl bucket seats
★ Deluxe wheel covers and more!
5-9

ENSIGN
NEW AND USED CARS
YATES AT COOK
CHRYSLER PLYMOUTH
NEW AND USED TRUCKS
QUADRA at CALEDONIA
386-2411

MPs united in plea for new BNA

OTTAWA (CP) — MPs from all parties unanimously endorsed a motion in the Commons today asking the British Parliament to amend the British North America Act so Canada can amend its own constitution.

Although Prime Minister Trudeau endorsed the motion of Bill Yurko (PC — Edmonton-East), he asked that the provinces be consulted before the federal government makes such a request.

Walter Baker, Progressive Conservative House leader, agreed with Trudeau.

Stanley Knowles, New Democratic Party House leader, and Baker said they are willing to meet "at any time" with Yvon Pinard, Liberal House leader, to discuss the timing of a constitutional debate within Parliament.

The BNA Act of 1867, Canada's underlying constitutional document, rests in the British Parliament and can not be amended without consent of Westminster.

Attempts by the federal government during the last few decades to patriate the constitution have been thwarted because the provinces have been unable to agree on a formula to amend the constitution once it is brought to Canada.

Trudeau appeared delighted with Yurko's motion. It was not immediately known if the prime minister had received advance warning of Yurko's intention.

Speaking briefly to the motion, Trudeau said:

"Naturally, we are still anxious that this happen and that Canadians can really see themselves as having a Canadian constitution rather than a constitution made more than a century ago in another country and still ultimately amendable there. That has been our aim for several years."

Trudeau said he hopes "in the months ahead" Parliament will have an opportunity to discuss constitutional reform.

The prime minister has said he does not want to present any proposals for reforming the constitution during the May 20 referendum campaign.

Such proposals would be perceived as a "deathbed repentance."

Trudeau also said Parliament should not act unilaterally in attempting to patriate the constitution.

"For my part, I think it would be appropriate if we consult the provinces before acting unilaterally on that motion."

A similar motion by Yurko on patriation and reform of the constitution was to be debated later in the day during the one hour set aside daily for private members motions and bills. Such motions and bills are rarely passed.

Alta. oil curb irks Lalonde

OTTAWA (CP) — Energy Minister Marc Lalonde had nothing good to say Thursday about legislation introduced in Alberta that would allow the provincial government to curtail oil production whenever it thinks "the public interest" requires such action.

The bill, introduced Wednesday in the provincial legislature, does not define what the public interest is or place any restrictions on the level of cuts in crude oil production.

Asked in an interview for his reaction to the timing of the bill, only days before his arrival in Edmonton to begin crucial discussions on a new oil pricing agreement, Lalonde replied: "It's pretty obvious."

But he refused to comment on a possible motive for the timing of the legislation, saying he does not intend to engage in accusations and counter-accusations during negotiations.

"I will let the people of Canada and the press draw their own conclusions," Lalonde said, adding he would raise the matter in talks with provincial Energy Minister Merv Leitch.

The primary producing province has already made plain its intention to gain revenue from higher domestic oil prices at least equal to the proposal from the defeated federal Progressive Conservative government.

Lalonde has pledged to hold increases to consumers below those planned by the Conservative government, suggesting Ottawa will take more money from either the industry or the producing provinces — or both.

ASTHMA PREVENTION is Claude Guay's reason for wearing this army-surplus gas mask as he walks home from highschool along busy Pinecrest Road in west-end Ottawa. He says the heavy concentration of automobile gas fumes along his route aggravate his asthma, especially in the spring.

Ontario seeks better deal, aid to Chrysler delayed

Times News Services

Prime Minister Trudeau said today a decision by the Ontario government to press for "a better deal" in the Chrysler Canada aid package was a key reason for delay of an announcement on the matter Thursday.

Trudeau told Michael Wilson (PC-Etobicoke Centre) that another factor in the delay was the inability of the cabinet to obtain certain information from the U.S. government regarding its plans to help Chyrsler's parent company.

Trudeau told the Commons he talked Thursday to Ontario Premier William Davis who indicated the province intends to press Chrysler for improvements in the package at a meeting with the Windsor, Ont.-based auto maker next week.

"We bent to the superior wisdom of the Ontario government who felt a better deal can be reached," he said.

Industry Minister Herb Gray cancelled a news conference scheduled for Thursday afternoon where he was expected to announce terms of an aid program for the nearly bankrupt company. It was believed to contain federal and provincial loan guarantees totalling about $250 million.

A planned announcement by Ontario Industry Minister Larry Grossman was also cancelled.

Key issue in the negotiations is believed to be guarantees from the company to rehire the nearly 5,000 workers recently laid off.

Both Canadian sources and U.S. officials in Washington indicated difficulties arose at the Thursday cabinet meeting because some ministers were worried about the impact of an aid package for Ontario-based Chrysler when the Quebec referendum is set for May 20.

Federalist forces want to ensure that supporters of sovereignty-association have no fresh political ammunition to use against Ottawa in the last days of the referendum campaign.

Last month, some Quebec federal and provincial politicians criticized what they said is a special bias in favor of Ontario industry. The recent federal decision on a new fighter aircraft was seen in Quebec as favoring Ontario with industrial spin-offs.

A setback in Chrysler's negotiations for Canadian aid has raised doubts whether the U.S. government can go ahead with its $1.5-billion aid package.

Washington was understood to be worried that the Canadian government might drop out of the complex arrangement to provide emergency financing for the troubled auto maker.

If that happened, the entire financing plan could be jeopardized.

Campfires banned

The provincial forest service has imposed an early ban on campfires and all other burning in the Peace River area of the Prince George forest district because of an outbreak of forest fires.

As of Thursday, there were 94 fires burning in the Prince George area with six of them covering more than one thousand acres.

Law to halt computer snooping

OTTAWA (CP) — The government is considering an amendment to the Criminal Code to make it illegal to snoop into computer data banks, Treasury Board President Donald Johnston told the Commons today.

He made the statement several days after the revelation that high school students in New York City used classroom computer terminals to tap into 21 Canadian data banks, destroying some files.

Johnston said he will consider tabling a complete list of government data banks and the types of information.

NORAD extended for one more year

OTTAWA (CP) — The agreement under which Canada and the United State share aerial defence will be extended Monday for one year, External Affairs Minister Mark MacGuigan said today.

The minister said in an interview that letters will be exchanged with Washington extending the North American Air Defence Agreement — generally referred to as NORAD.

The agreement was to have expired Monday.

The minister said the government sought only a one-year extension of the agreement that generally is renewed every five years to permit a study by the Commons defence committee.

The government was not seeking any major changes in NORAD under which air defence is controlled from headquarters in Colorado Springs, Colo.

The headquarters — inside a mountain — is the centre of a vast radar network that covers the continent from the Arctic to the Gulf of Mexico. A Canadian is always second in command there.

Parliament generally has a chance to study the agreement before it is renewed. But the Feb. 18 election campaign and Parliament's recent opening prevented that.

THOROUGHBRED RACING
EXHIBITION PARK
EVERY SATURDAY
BUS DEPARTS 9:45 A.M.
Strathcona Hotel
$13.95 all inclusive
CONMAC STAGES
Travel Club 656-2111

CORRY'S
★ Testing proves Corry's attracts and kills far more slugs and snails
★ Guaranteed to control heavy infestations
★ Use around all vegetables — and ornamental gardens, too!
★ Better results YET CORRY'S CONTAINS LESS CHEMICALS THAN ANY OTHER BRAND. (Check labels)

This summer enjoy succulent
FLAVOR FILLED VEGETABLES
C·I·L
VEGETABLE GROWER
10-15-20
Recommended by Bernard Moore
Available at all better Garden Centre Outlets.
● Woodward Stores
● Country Gardens — Sooke
● Goldstream Garden Centre
● Riverside Nursery — Duncan
● Marigold Nursery (Saanichton)

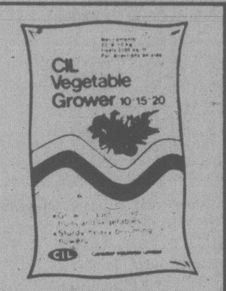

distributed by
GREENLEAF
GARDEN SUPPLIES
VICTORIA, B.C. 384-0578

OUR NEW DATSUN 310 OUR NEW DATSUN 510
40 MPG (Equivalent to 7.1 l per 100 km)*
34 MPG (Equivalent to 8.3 l per 100 km)*

What on earth are you waiting for?

Take a close look at front-wheel drive cars. Where do you get front-wheel drive interior comfort and gas efficiency? The Datsun 310 4-speed, is gas rated better than 94% of cars sold in Canada.* Get value for your purchase dollar right down to the last penny.

SIX YEAR ANTI-RUST PLAN

Or maybe you're looking for gas economy in a roomy 2 litre sedan handsomely designed for the growing family? What you want is the dashing yet practical Datsun 510 – peppy and gas efficient. Tough too. It was Datsun 510's that won the triple crown at the East African Safari Rally in 1979.

If you're looking for a 4 door hatchback, you have a challenging choice. The classy FWD Datsun 310's or the roomy, racy Datsun 510. And both know how to stretch your purchase dollar.

See your Datsun dealer today. What on earth are you waiting for?

NISSAN DATSUN THIS IS OUR YEAR

THERE'S MORE FUTURE IN A DATSUN
210-310-510-TRUCK-200SX-280ZX

*Source: According to Transport Canada Fuel Consumption Guide Ed. II for a 1980 Datsun 310 4-speed and a 1980 Datsun 510 4-speed. Mathematical conversion to M.P.G. Actual consumption will vary.

Your Victoria Datsun Dealers. The future starts here...

S & H Datsun Centre
Fort and Foul Bay.
Victoria
592-2471

S & H Datsun Centre
800 Block Yates St.
Victoria
381-5222

Dealer licence number 5059

Craig Stereo
Get full dimensional sound for your car while the price is right!

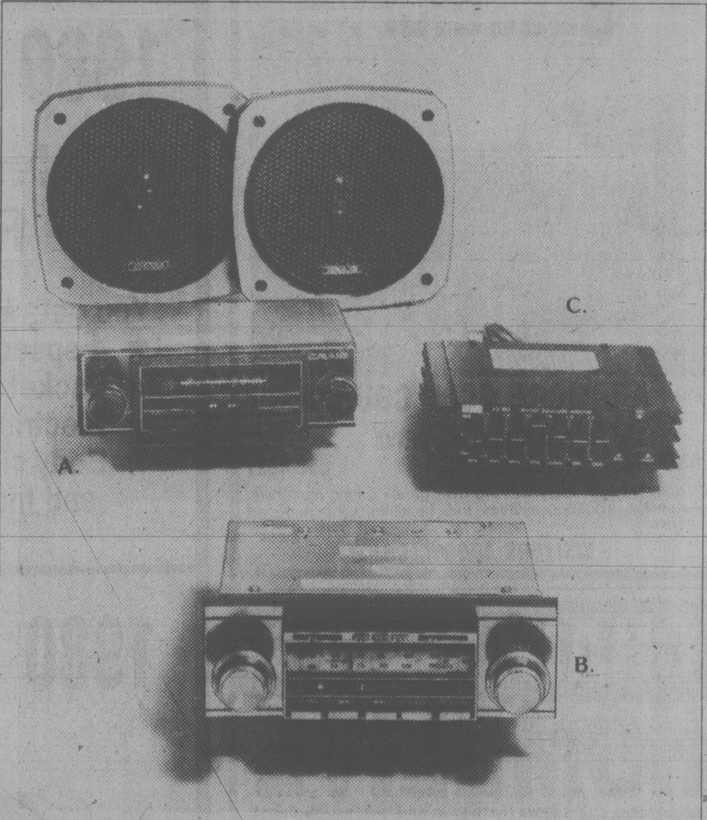

A. Stereo Cassette Player with AM/FM/MPX complete with 5¼" Speaker Kit. In-dash mount, local-distance and stereo-mono pushbuttons. Tape eject, small chassis, flush mount, chrome finished grille.
SALE 179.99

B. Stereo Cassette Player with AM/FM In-dash mount, Dolby, tape equalization switch, 4 watts power, auto reverse, auto eject and power off eject.
SALE 299.99

C. Power Amplifier with Graphic Equalizer 7 slide control from 60 Hz to 15 Hz. Boost/By pass swifch with fader control. 3 watts per channel peak. Front rear speaker balance control.
SALE 99.99

See our other specials of one of a kind stereos and speakers at reduced prices.

WOODWARD'S AUTO CENTRES

Woodward's
The Store That Has It All!

Woodward's Mayfair, phone 386-3322. Store Hours: 9:30 a.m.-5:30 p.m. Monday, Tuesday and Saturday. Evening Shopping Wednesday, Thursday and Friday nights 'til 9:00 p.m.

Police were helpful but far too efficient

SEATTLE (AP) — Richard Brusseau was delighted when police called to say they'd found his wallet which had been stolen April 6 from the glove compartment of his car.

"Why don't you come down to police headquarters and pick it up," burglary detective Abbott Harris said to Brusseau, 25, last week.

Brusseau, who manages an antique market, left the shop, telling employees he would return within an hour.

He parked his car in front of the Public Safety Building and plugged the meter with a quarter, thinking he would be back in 15 to 20 minutes.

"Why do you think we found your billfold where we found it?" asked Harris.

"I don't know where you found my billfold," replied the startled Brusseau.

"It was found beneath a window where a man exposed himself to a woman," the detective said sternly. "Where were you on the night of April 6?"

Brusseau had a solid explanation — he had been with his girl friend — and he even agreed to take a polygraph test. Harris apologized for the inconvenience and thanked Brusseau for his co-operation.

But there was just one more thing, the detective said — a computer check showed Brusseau owed the city $114 in overtime parking warrants.

"You'll have to clear that up before you leave," Harris said, accompanying Brusseau to the warrants office. The crime victim pulled out his checkbook, but was told cash only is accepted in cases where bail exceeds $100.

That meant Brusseau was on his way to jail until an employee of the antique shop rushed to the jail with the $114.

In the booking process, the jail camera broke down.

"Sorry," a jailer told Brusseau's would-be redeemer. "We can't release him without a mug shot."

Fingerprinted and mugged, Brusseau finally walked out a free man, six hours after starting out to retrieve his stolen wallet.

The police department had one more surprise for Brusseau. On the windshield of his car, still parked out front, was a $15 ticket for illegal peak-hour parking.

A GREAT BIG THANK YOU!

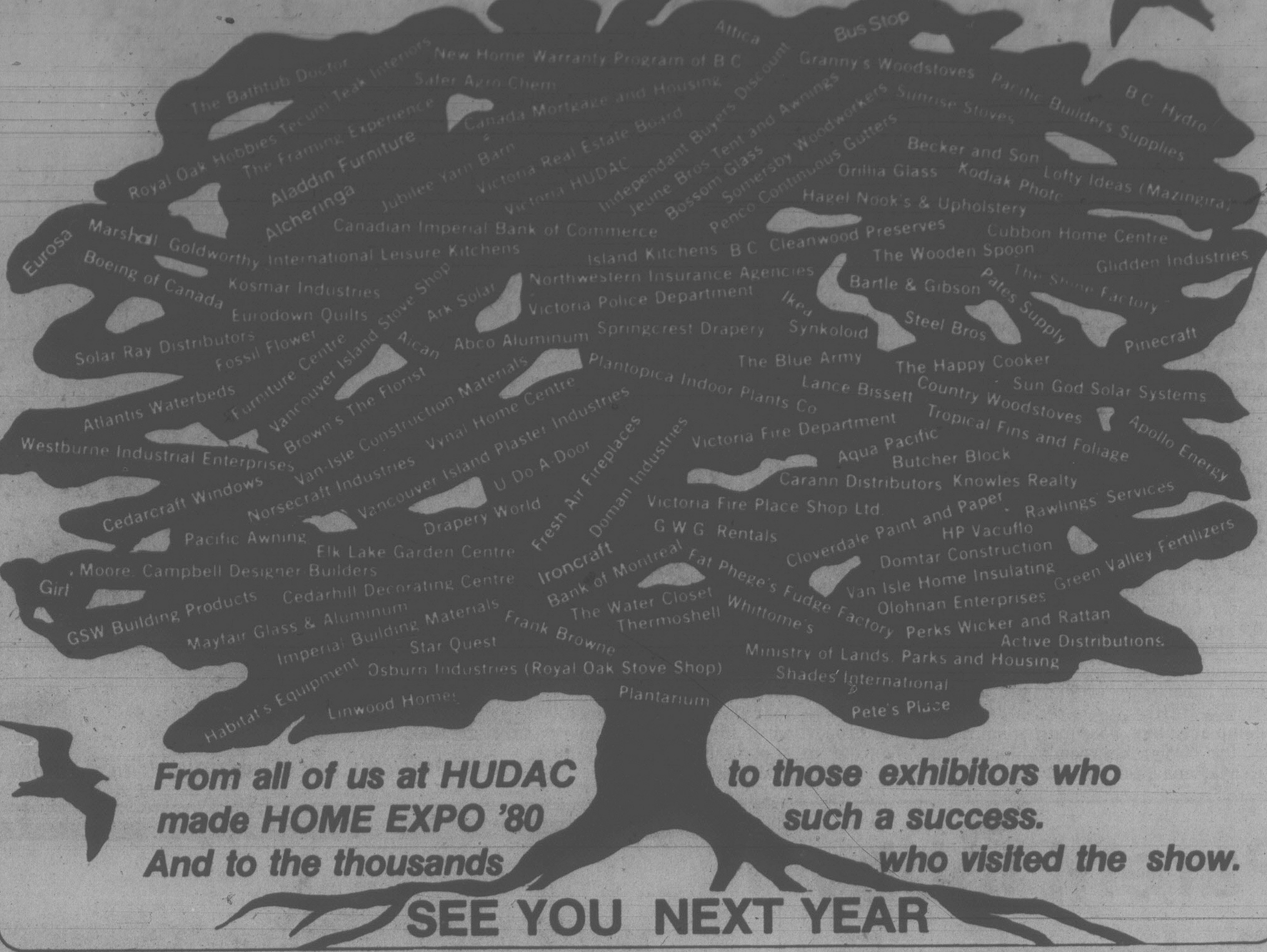

From all of us at HUDAC to those exhibitors who made HOME EXPO '80 such a success. And to the thousands who visited the show.

SEE YOU NEXT YEAR

Sadat suspends autonomy talks

The Associated Press

Egyptian President Anwar Sadat suspended the deadlocked Palestinian autonomy talks with Israel and the United States, increasing prospects that the May 26 target for agreement would not be met.

Sadat's decision was announced Thursday by Sol Linowitz, the special U.S. envoy mediating the negotiations for a plan to give home rule to the 1.2 million Palestinians of the West Bank of the Jordan River and Gaza Strip, which Israel occupied in the 1967 Arab-Israeli War.

Linowitz, who met with Sadat for an hour Thursday in Ismailia, said the Egyptian leader wanted time to reflect on the results of the last round of negotiations, in the Israeli resort of Herzlia. They lasted a week, ended Tuesday with no sign of major progress and had been scheduled to resume Monday in Cairo.

Sadat gave no public explanation for the suspension. Asked by reporters about the impasse, he replied: "The weather is marvelous today."

In Washington, U.S. state department officials said they considered the breakoff to be a display of brinkmanship and not an indefinite suspension. One official said he expects the talks to resume next week.

The talks are deadlocked over how much authority to grant the Palestinian council that would govern the occupied territories.

Ecumenical 1st encounter of 'joyful' kind

Times News Services

ACCRA, Ghana — Pope John Paul II and the new archbishop of Canterbury, leader of the worldwide Anglican communion, met today for a "joyful and moving" first encounter and agreed "time was too short" for rivalries between churches.

The historic 50-minute meeting was the first time the two had met each other — and the first time the leaders of the two great denominations had met on neutral ground.

Vatican officials said Runcie, who became archbishop of Canterbury Feb. 25, and the Pope ended their private meeting by reciting the Lord's Prayer together.

The last three archbishops of Canterbury all met with the popes of their time in Rome. But Runcie, who was enthroned as primate of the Church of England and leader of the worldwide Anglican Communion on March 25, said he and the Pope wanted to break away from the formalities which meeting on their home ground required.

"It is good that the Pope and the new Archbishop of Canterbury should have their first meeting far from the old rivalries of Europe — "in Africa, a continent full of new life and energy," the Anglican leader said.

On Thursday, the Pope, whose six-nation tour of Africa ends Monday, told President Hilla Limann of Ghana that "Africa has something distinctive to offer to the world."

Ministry of Transportation, Communications and Highways

PUBLIC NOTICE

North-bound traffic on Trans Canada Highway at Thetis Lake Bridge will be required to detour via Highway 1-A Island Highway and Goldstream Avenue from 7 A.M. Monday, May 5th to 4 P.M. Wednesday, May 14th. Southbound traffic will be accommodated by local detours at the bridge.

These detours are necessary so that bridge resurfacing work can be accomplished.

G. W. Harper,
District Highways Manager

Woodward's

SATURDAY BIG BUY

BIG BUY PRICE 5.44

T-Shirts Galore at Top Fashion Savings!!

Get ready for summer! Choose from a wide range of novelty T-shirts. Stripes or plains. Many neckline and sleeve styles. Sizes S.M.L. Assortment of summer's newest colors. Personal shopping only. No phone, mail or C.O.D. orders.

WOODWARD'S JUNIOR SPORTSWEAR

Saturday Store Hours - 9:30 a.m. to 5:30 p.m.

Thousands face starvation death

STOCKHOLM (AP) — A new famine caused by a severe drought threatens millions of Ethiopians, say officials from relief agencies and a journalist who recently visited the stricken East African country.

If major relief efforts do not begin soon, hundreds of thousands of people may die of starvation, Swedish journalist Lisbeth Hellberg quoted Ethiopian officials as saying on a tour of the stricken region.

The journalist asked if the Russians, who help the Ethiopians crush guerilla movements, had assisted in the famine and one official, who declined to be identified, replied: "We've got friends who help us with military hardware but when we need other assistance we have to turn to the West."

Ms. Hellberg said she saw only one Soviet helicopter bringing in food to the stricken area.

About 1.5 million people are living in famine camps and more refugees come in each day, officials say.

Ms. Hellberg visited a refugee camp at Kalem, near a dried-out river at the border between Ethiopia and Kenya, and said she saw about 5,000 starving people arriving daily. She visited a small village which had lost 5,000 animals in recent weeks and where the population had only boiled water with sugar to eat, she said.

"The area has not seen rain for the last two years. We saw people digging holes several metres down in the river bed with their hands without hitting water — nothing but soil. Seven hundred people died at that camp the week before we arrived."

Hakan Landelus, secretary general of the Save the Children agency, who also visited Ethiopia, said: "It is impossible to describe the situation with words."

Ethiopian officials apparently held back information about the situation at first, thinking they could handle it themselves.

But the country is running out of relief supplies so, in a desperate attempt to receive aid, officials took representatives of Western embassies and 30 foreign relief agencies on a nationwide tour, Ms. Hellberg said.

Officials fear the crisis will reach the proportion of the Wollo province famine in the early 1970s which claimed 200,000 lives.

Prematurely aged by malnutrition, child sits with mother

Unions' order hits Sweden's fuel deliveries

STOCKHOLM (UPI) — Unions shut the taps on 80 per cent of the nation's fuel deliveries today in another crippling blow to the nation, virtually shut down by its worst labor crisis in history.

With more than 1 million workers off the job in either strikes or lockouts, a government-appointed arbitration committee worked late in the night to try to persuade the Transport Union not to cut delivery of oil and gasoline.

But the union ordered a ban all gasoline and oil deliveries except to the small state-owned OK Cooperative.

The union action ushered in the second week of Sweden's worst industrial crisis that began over a wage dispute.

The handicapped, police and fire brigades have been given special priority by the transport union, which will allow them supplies from OK filling stations. OK credit card holders will also be given priority.

Observers said gas supplies may last from four days to two weeks.

Buses, already subject to delays and cancellations, were expected to be hit within a week.

Sweden's industrial crisis began when 750,000 private workers were locked out of their jobs until May 18 and 100,000 others struck to press for an 11.3 percent pay increase. Some 26,000 public workers are also on strike or locked out. They are demanding a 12 percent pay increase.

The crisis has stunned Sweden, which for 42 years has enjoyed unbroken labor peace. Observers believe it marks the end of the so-called "Swedish model," a highly centralized wage bargaining structure created in 1938.

Parent lobby fights drugs

Los Angeles Times

WASHINGTON — The first nationwide network of anti-drug parent groups has been formed to combat what its leaders call "the most massive and pervasive drug epidemic in human history."

The National Federation of Parents for Drug-free Youth, which represents more than 370 parent groups from 48 states, was unveiled Thursday at a Capitol Hill press conference packed with members of Congress and their spouses.

The new organization was hailed as "the birth of a movement" by White House drug adviser Lee Dogoloff. "What we need is not an amendment of laws, but an amendment of attitudes," he said.

The federation's president, Bill Barton of Naples, Fla., said he hopes to get $500,000 from private foundations to launch the group's information and lobbying campaign against marijuana and other mind-altering drugs.

Although the group will also focus on passage of laws prohibiting the sale of drug paraphernalia and fighting the decriminalization of marijuana, it might become involved with specific political candidates int he future, Barton said.

Charging that drugs lead to "prostitution and child pornography," Rep. Robert K. Dornan, R-Calif., attacked a "sick segment of the record industry, an even sicker segment of the motion picture industry" and television producers for seeking "a fast, cheap buck" by glamorizing drug use.

"We are quite convinced that marijuana is a harmful and unsafe drug and is particularly dangerous when used by children," a spokesman for the National Institute on Drug Abuse said at the press conference.

Giving marijuana to cancer victims to ease the side effects of chemotherapy is "the same as giving penicillin to a sick person by making them eat the mold that creates the penicillin," said Sue Rusche, a founder of a Georgia parent group called Families in Action.

The parent groups in the network range from four or five families each to "community-wide groups of several thousand parents," Barton said.

WEEKEND SPECIAL

$13.95 per day

Any Car.
One, two or three days.

- Any available car—on a first come, first served basis
- No minimum number of days
- Featuring fuel efficient cars by General Motors
- Limited time offer

Reservations: 386-1213

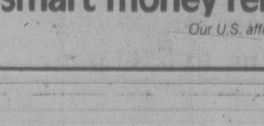

TILDEN

Where Canada's smart money rents its cars.

Our U.S. affiliate is National Car Rental

Woodward's

The Store That Has It All!

Woodward's Mayfair, phone 386-3322. Store Hours: 9:30 a.m.-5:30 p.m. Monday, Tuesday and Saturday.
Evening shopping Wednesday, Thursday and Friday nights 'til 9:00 p.m.

Iraq unrest disquieting throwback

By JONATHAN C. RANDAL
The Washington Post

BAGHDAD — The assassination attempts, mass deporations and angry rhetoric in Iraq are for the country's leaders a disquieting throwback to the embattled early years following seizure of power by the Arab Socialist Baath Party in 1968.

Despite Baghdad's pretensions to Arab and Third World leadership, such as its effort in late 1978 to rally Arab opposition to Egypt's impending peace treaty with Israel, the Iraqi Baathists are showing signs of settling for mere survival.

President Saddam Hussein still frmally follows a policy of calculated flexibility and seems in no hurry to return t the self-impsed isolation that frmerly always made Iraq the Arab world's odd man out.

Singled out for greatness

Two years ago, Iraq's pretensions to Middle East leadership were based not just on its potential — oil reserves second only to Saudi Arabia, a disciplined and motivated ruling party, sufficient if salt-drenched land and a sizeable population — but also on the weakness of its rivals.

Suddenly, geopolitics seemed to have singled out Iraq for greatness: a regional role as protector of the oil of Arab states in the Persian Gulf from the encroachments of Iran's Islamic revolution.

Yet, for those with long memories, it was as if an effort was being made to turn the clock back two decades, to the time before the 1958 military coup had swept away the British-backed monarchy and murdered prime minister Nuri Said. The West had set up the so-called Baghdad Pact linking Pakistan, Iran, Iraq, Britain and the United States in an alliance aimed at stemming Egyptian president Gamal Abdel Nasser's brand of resolution.

All but forgotten in the reworked Baghdad-as-bulwark theories has been Iraq's postrevolutionary record — at least 10 coups or attempted coups, two armed rebellions, a full-scale civil war and an ever-restive Shiite Moslem majority.

Also overlooked in such calculations are the regime's bristling nationalism, its fixation with its sovereignty and its determination to maintain pure revolutionary credentials in playing host to the 1982 nonaligned summit conference.

Despite an admirable record on corruption (by oil-rich nations' standards, at least), massive efforts on education, industrialization, roads and housing, Iraq seethes with rumors of political instability.

In April, grenades were tossed at Deputy Prime Minister Tariq Aziz, the only Christian on the ruling Revolutionary Command Council. Last year, there were disturbances in the cities of Kerbala and Najaf, where imprtant Shiite shrines are located.

Iraqi Kurds and Turkemans reportedly have been arrested — national minorities that have been restive in neighboring Iran as well.

In the steady deterioration of their relations, border clashes gave way to unsubstantiated Iranian claims that Iraq had killed Ayatollah Mohammed Bakr Sadr, a Shiite leader who had been under house arrest since June, 1979.

Iraq is run by Sunni Moslems increasingly under fire from Iran's Shiites, who are angered at their Iraqi brothers' alleged second-class citizen status.

In addition to problems with Iran, Baghdad's relations with Baathist rival Syria have worsened.

Syria forced to respond to unity

Egypt's military defection obliged Syria in 1978 to respond favorably to Iraq's call for unity despite the long history of bad blood between the rival Baath parties in Damascus and Baghdad.

But since last year relations between the two capitals have relapsed.

The 1979 security arrangements between verbally revolutionary Iraq and the Saudi monarchy, born of commonly perceived dangers from Iran, does not seem to have gone beyond low-level police co-operation.

Since the Grand Mosque seizure in Mecca last November, the Saudis have become more wary of Iraqi ties, according to diplomats. Rising Iraqi political influence in Saudi Arabia could be interpreted as indirect support for the younger princes in the Saudi royal family who are said to favor lessened dependence on the United States.

GORGE ROAD
GardenCentre
"To Please People Makes Us Happy" 383-0744

SAY
"Happy Mother's Day"

with beautiful hanging baskets of Fuchsias, Geraniums and mixed. Or perhaps with a Rhododendron, Camellia or a tree.

• Bedding and Vegetable Plants •
Fertilizers
Tools
Wicker

GERANIUMS
Special
79¢ ea.

WICKER
Tables, mats, baskets, etc.

• Tropical Plants •
New Parking lot behind building
475 GORGE RD. EAST
3 blocks off Douglas St.
OPEN MON.-SAT. 9-5:30
SUN. 10-5
5-9

For Freestyle Sports!

Whether your summer game is an afternoon swim, jogging up the beach or a set of tennis, your dressed for action and comfort!

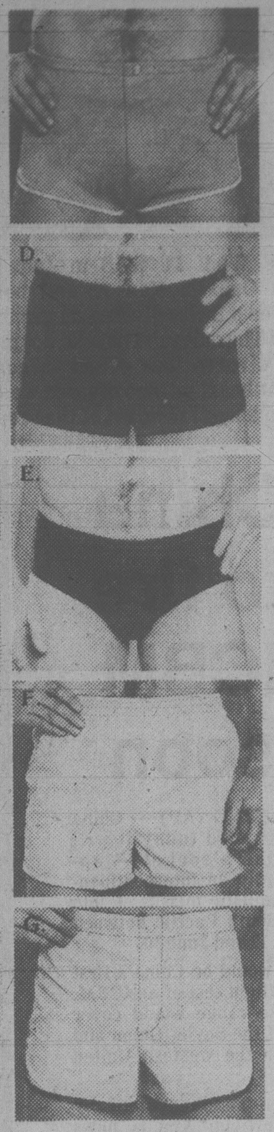

A. Sea 'J' Dazzler by Jantzen. Super comfort in woven poplin, polyester/cotton. Contrast side trim and binding. Drawcord, coin pocket. Sizes 28-40.
PRICE 15.00

B. Sea 'J' Dipper by Jantzen in polyester/cotton. A shorter square leg trunk with contrast side stripes, side vents and side pocket. Drawcord waist. Sizes 30-40.
PRICE 18.00

C. Winward Dunker by Jantzen. Dressed for action and comfort in 100% polyester. Features full front lining, drawcord waist. Sizes 30-40.
PRICE 12.00

D. Smooth Swimmer by Jantzen. You'll like the feel of nylon/spandex, the super colors and the comfort. Elasticized waist, coin pocket. Sizes 30-40.
PRICE 13.00

WOODWARD'S MEN'S SHOPS

E. Swim Skin Brief by Jantzen. Slim fitting nylon/spandex with elasticized waist and supporter. Sizes 28-36.
PRICE 12.00

F. Canuck Boxer by Jantzen. Regular boxer style in woven poplin, polyester/cotton with contrast side trim and stitching. Sizes 30-40.
PRICE 14.00

G. Sea 'J' Dunker by Jantzen in polyester/cotton with elasticized back. Sizes 30-40.
PRICE 16.00

H. Ladies' "Princess" Adidas® Tennis Shoes Fully lined white canvas uppers with reinforced toe bumper. LIGHTWEIGHT extra soft moulded polyurethane sole.
SALE 20.99

J. Men's Adidas® "Finalist" Tennis Shoes. Canvas uppers, soft nylon and absorbent terry cloth lining and insole. Fully padded for heel and ankle comfort.
SALE 17.99

K. Men's Adidas® "Rod Laver Super" Tennis Shoes. Perforated nylon mesh uppers with injection moulded soles. Extra wearability. Good arch support.
SALE 35.99

L. Men's Adidas® "Stan Smith" Tennis Shoes. Ventilated white leather uppers, fully stitched and reinforced. Padded collar, super comfortable.
SALE 40.99

M. Women's Adidas® "Monica" Tennis Shoes. Soft nylon and terry cloth lining with super soft terry cloth cover insole. White canvas uppers. Fully padded.
SALE 16.99

adidas®

WOODWARD'S MEN'S AND LADIES' SHOES

For the active person our Woodward's Locker Shop's located in our shoe departments really do have it all! We feature brand names such as Adidas, Osaga, Pony, and North Star. Whatever your game or for great looking casual wear, visit our Locker Shop and see them all!

Woodward's
The Store That Has It All!
Woodward's Mayfair, phone 386-3322. Store Hours: 9:30 a.m.-5:30 p.m. Monday, Tuesday and Saturday.
Evening shopping Wednesday, Thursday and Friday nights 'til 9:00 p.m.

THE WAY IT WAS in January, 1979, for Greek shipping heiress Christina Onassis Kausov and her Soviet husband Sergei. Christina has obtained a Swiss divorce on grounds of "irreconcilable differences", her lawyer said Thursday. "They did not part in anger," according to the lawyer, who said the divorce took effect Wednesday, three weeks after a property settlement hearing. The divorce was granted in Switzerland because Christina has been a legal resident of that country since 1975.

U.S. talks tough on Kremlin

Times News Services

PHILADELPHIA — President Carter said today the Red Army is consolidating its hold on Afghanistan and warned that unchecked Soviet aggression is the most serious challenge to the world since the Cold War.

In his toughest foreign policy speech, Carter revealed his belief that the Soviet Union may use Afghanistan as "a launching pad" for incursions into Pakistan and Iran.

Carter, in a speech prepared for the World Affairs Council of Philadelphia, laid down what his aides said signals the hard line Secretary of State Edmund Muskie will take with Soviet Foreign Minister Andrei Gromyko next week.

It was the president's first public speaking engagement outside Washington since the 53 American hostages were seized in Iran Nov. 4.

He used it to declare he will "make every effort, using peaceful means if possible," to secure the release of the hostages.

"The necessity of common action in that region is dictated not by any belligerence on the part of peace-loving nations, but by the clear strategic threat that stems from the Soviet invasion of Afghanistan," Carter said.

"Beyond the violence done to Afghanistan's independence and people, the Red Army troops consolidating their hold there are also taking positions from which Soviet imperialism could be extended more deeply and more dangerously in the politics of this vital area," Carter said.

"Soviet success there, even at the high cost in blood and respectability which Moscow is now paying, could turn Afghanistan from a roadblock against aggression into a launching pad for further incursions.

"This would threaten Pakistan and Iran, but not those nations alone. Soviet aggressions in Afghanistan — unless checked — confronts all the world with the most serious long-term strategic challenge since the Cold War began. To underrate the magnitude of that challenge would constitute a historic error — an error with probably historic consequences."

"Detente with the Soviet Union remains our goal," Carter said. "But detente must be built on a firm foundation of deterrence.

Carter spelled out the five major objectives of his foreign policy:

—"To enhance not only economic but also political solidarity among the industrial democracies.

—"To establish a genuinely cooperative relationship with the Third World.

—"To persevere in our efforts to bring peace to the Middle East and other troubled areas of the world.

—"To defend our strategic interests, especially those now threatened in Southwest Asia.

—"To advance arms control, especially through agreed strategic arms limitations with the Soviet Union and to maintain a firm and balanced relationship with the Soviet Union."

Meanwhile, heavy fighting between Russian troops and Afghan guerrillas has been raging for the last 12 days in the Ghazni area south of Kabul, according to travellers arriving in India today from Afghanistan.

An Indian businessman said the fighting was still going on and involved 900 Soviet tanks and armored personnel carriers.

"According to reliable information the fighting is heavy and mainly involves Soviet forces and rebels," he said. "The Afghan troops hardly come into the picture."

The businessman said more than 100 people, including many students, were killed in anti-Soviet demonstrations in Kabul during the two weeks up until last Sunday.

He said the situation in Kabul now was more or less normal, but tense.

China to fire ICBM soon

PEKING (AP) — China announced today it will launch a rocket — apparently an intercontinental ballistic missile — into the South Pacific between May 12 and June 10.

It would be China's first full flight test of an ICBM, whose range would cover all of the Soviet Union and reach the western United States.

The announcement by the official Xinhua news agency said the Chinese government was asking other countries to notify their vessels and aircraft not to enter the area, with a radius of 70 nautical miles, during that period.

In Canberra, Australian Prime Minister Malcolm Fraser said China should not be criticized for wanting to develop the capacity to launch long-range missiles.

In an interview, Fraser said it was not surprising that China, as a great and proud nation, would want to develop capacities that were similar to those of other superpowers.

Chinese Vice-Premier Li Xiannian, visiting Australia, talked with Opposition leader Bill Hayden, who expressed concern about the missile tests.

Li endorsed the principle of an international treaty for nuclear disarmament but said the increase in the quality and the quantity in American and Soviet nuclear arms left China no choice but to develop measures to defend itself.

Australia's acting minister for foreign affairs, Michael MacKellar, said Australia appreciated China's advance notice of the test-fire.

Japan's Kyodo news service quoted Western military sources in Peking as saying they estimated China's liquid-fuel ICBM, the CSS-4, could travel about 10,000 kilometres carrying a three-megaton nuclear warhead. It said China appeared to be developing the missiles to cope with Soviet missiles reportedly deployed along the China-Soviet border.

In Wellington, New Zealand's Prime Minister Robert Muldoon said: "We understand the circumstances in which China has felt it necessary to increase its military capability, including the development of long range missile technology.

"At the same time, however, the government can only express its concern at the continuing pace of the arms race among the great powers and deplore the situation which leads to increasing competition in the development of strategic weapons capacity."

THE FRESHEST, THE PRETTIEST FLOWERS FOR MOM
Hatley Park FLORIST
2244 SOOKE ROAD
478-3143 5-9 478-0833

Now at Woodward's Bargain Stores
20% OFF
the entire stock of Underwear, Socks, Hosiery & Joggers For the Whole Family

Don't miss out on these savings! Choose from our entire stock of regular priced underwear, hosiery, socks and joggers. You'll find values for every member of the family! Shop early for the best selection and stock up now!

On sale Saturday, May 10th through Saturday, May 17th, while quantities last.

Woodward's bargain stores
PERSONAL SHOPPING ONLY. NO PHONE, MAIL OR C.O.D. ORDERS. NO DELIVERIES.

lifestyles

people

Oh, that wicked, witty **Johnny Carson**. The contract he signed recently with NBC requires him to work four nights a week for only an hour, so he obviously has a lot of time to spend on political analysis. He was asked whether U.S. Republican presidential candidate **Ronald Reagan** really dyes his hair. "Well, if he doesn't dye his hair, then all I can suppose is that he bleaches his face."

Meanwhile, former U.S. president **Richard Nixon** has come in for another round of criticism after the introduction to his new book *The Real War* referred to **Ernest Bevin**, once British foreign minister, as prime minister. Sadly for Bevin and Nixon, he never was.

Sills

Beverly Sills will end her singing career with dinner for 1,300, but ticket prices ranging from $75 to $1,000 are likely to scare off all but the extremely well-heeled. Sills' farewell will be a fundraising gala for the New York City Opera on Oct. 27. *Beverly!* will be a 90-minute presentation of the ballroom scene of **Strauss'** *Die Fledermaus*. **Carole Burnett** will be mistress of ceremonies.

How does one get in touch with **James Garner**, the handsome, dashing detective in the television program *The Rockford File*? It's easy. The show opens with Garner's phone ringing and the number on the phone is clearly visible. Unfortunately, for a beleaguered London housewife, the fictitious California number is the same as her London number and when the program is broadcast in Britain she is besieged with phone calls for the ace detective. "Some people ring as a joke," says **Mary Laurent**. "But others are quite serious, they say it's urgent and they must talk to **Jim Rockford**."

There are frequent complaints that the federal government has too much power. But moving cities? A slip of a printing plate dumped Saint John, N.B., into the St. Lawrence River and moved Montreal to the Laurentians on a map in a Canadian tourism supplement printed in numerous U.S. newspapers. The mistakes were caught after 15,000 copies had been printed, but **Peter Craske**, manager of advertising in the tourism office, said another mix-up caused the erroneous copies to be distributed along with the corrected versions.

abby

Dear Abby:

Hooray for Mr. Anderson who objected to the misuse of the words "exceptional" and "special" when referring to Mongoloid, or as you corrected, "Down's Syndrome" children.

Why is it that standard dictionary meanings and words seem to no longer suffice in today's society? Just what metamorphosis is supposed to occur when Negroes are called "blacks" and homosexuals are called "gays"? Neither word is very descriptive of its respective group. When schools and media now insist on calling a retarded child an "underachiever," is that supposed to suddenly make him more intelligent? Or just more content with his lot? Or are we doing it to comfort the "poor parent"?

Abby, one cannot disguise or change the truth by giving it a different label.

Disgusted

Dear Disgusted:

Of all the letters I received in response to Mr. Anderson's (and there were hundreds), yours was the only one that said hooray for him. Read on for an especially poignant response:

Dear Abby:

This is prompted by the asinine letter written by William G. Anderson Jr. Twenty years ago when my special child was born, a friend sent me a poem that I would like to share with other mothers of special children.

I am proud to be one of those chosen few trusted to care for one of these children.

Marilyn Newton

HEAVEN'S VERY SPECIAL CHILD

A meeting was held quite far from earth "It's time again for another birth," Said the Angels to the Lord above, "This special child will need much love." . . . His progress may seem very slow Accomplishments he may not show And he'll require extra care From the folks he meets way down there. . . . He may not run or laugh or play His thoughts may seem quite far away In many ways he won't adapt And He'll be known as handicapped. . . . So Let's be careful where he's sent We Want his life to be content Please, Lord, find the parents who Will do a special job for you. . . . They will not realize right away The leading role they're asked to play But with this child sent from above Come stronger faith and richer love. . . . And soon they'll know the privilege given In caring for this gift from heaven Their precious charge, so meek and mild Is heaven's very special child.

Author Unknown

Dear Abby:

Do you think I'm being unreasonable when I insist that my wife do her tapping out in the garage? She has a long extension cord for the record player.

Had It

Dear Had It:

Better not banish your dancing doll to the garage, or it might be "taps" for your marriage.

'Yes is yes, and no is no'

Rings on her fingers
Bells on her toes
She will have music
Wherever she goes.

By AUDREY JOHNSON

That paraphrase of an old nursery rhyme neatly expresses how it all began for Gladys Pearcy.

And not only for her but for the hundreds of fortunate Victoria youngsters who have benefited over the last 25 years, from her warmth and her rare quality of insight into the child mind.

Looking back nearly 30 years, she recalls her first work with small children. It was in Exeter in England where she was engaged in therapy in the Princess Elizabeth Orthopedic Hospital. She felt that there must be a better way to achieve the desired movement of handicapped limbs than through the boring, sometimes painful ordeal of routine exercise.

A musician, the product of a totally musical family, she began showing the small patients how to make sounds using various simple rhythm devices such as bells and rattles, using whatever part of the body possessed a degree of mobility.

"One child could only move its head so we put a little band with bells on around it," she tells you.

The children soon grew to look forward to their period of "music" with Miss Pearcy. "That's our happy time," they would say.

She did not expect to stay in Canada more than three years when she came out in charge of the invalid daughter of BBC representative Michael Barckway.

But in Ottawa she met the David Groos family and as a result eventually came to Victoria.

The nursery school idea began in the home of Mrs. Robert Tye, Mrs. Groos's sister. Then at the invitation of Padre Anthony Roberts, it was moved into the old hall of St.Paul's Naval and Garrison Church on Esquimalt Road.

"I used to be in the hall at seven in the morning" Miss Pearcy recalls. "It was heated with stoves and I had to make the fires up and get the place warm before the children arrived."

St.Paul's Nursery School now occupies the entire ground level of the new hall that was built in 1957.It is bright with color, filled with sun, delightfully cluttered with the things dear to children's hearts. You know instinctively when you enter that it is a happy place.

It is divided into areas for particular activities — a room for Miss Pearcy's 10 baby pupils, the two-and-a-half to three-year olds; a learning area for kindergarten children, four to five; a painting area and one for music, and a snack space furnished with tiny yellow tables and chairs.

"Music is very important," says Pearcy."All children will respond to music in some way. Rhythm groups using various sound-makers, and singing together are always part of our day."

Indeed, St.Paul's Wee Folk's Glee Club has been one of the joys of many Music Festivals and Christmas programs and now and then participates in church services.

Miss Pearcy incidentally, also directs St.Paul's adult choir and has had outstanding success in training young voices in solo work.

Caring is a key word when considering the wonderfully warm relationship that exists between Miss Pearcy and her small charges. Her understanding and sympathy is complete but 'caring' has a further connotation. It means establishing standards and defining rules and being firm and consistent in sustaining them.

"I believe in discipline," she tells you. "Children need to have boundaries in order to feel secure; someone must establish the 'what' and 'when' for them."

She tells you of overhearing a conversation between two kiddies when she returned after attending a festival session and there had occurred some small crisis.

Said one to the other: "Miss Pearcy will come back and then it will be all right because yes is yes and no is no!"

Rules — like all good laws — are for the protection of the individual and his social order. "For instance one of our rules is that fences are not to be climbed."

What is the penalty for misbehavior? Usually a little period alone in a separate room. Tantrums particularly are handled that way. "There's no use throwing a temper tantrum if there's no one to watch or listen."

"If a parent doesn't like the idea of discipline, I tell them not to bring the child here," says Pearcy. "I remember the case of a quite spoiled little boy whose mother was very upset when she found that I had dealt with his problem behavior in my own way. But the next day his father brought him back at the child's own insistence.

One of Pearcy's most valuable traits in handling young children is the fact that she is unflappable. This allows her to deal calmly with all sorts of situations.

There was, for instance, the little boy who, with expectation of creating a scene, popped a coiled garter snake into her hand. She cupped it in her hands and said: "Well he's very nice but I think he'll be much happier outside." She chuckles reminiscently, remembering the youngster's puzzled disappointment.

The Pearcy philosophy is that children should come into school each day looking forward to the experience; curiosity and expectation at peak.

They are encouraged to learn. In the babies' room there is a row of little pastel colored houses cut out of felt. When a child learns his home address he becomes the owner of a house, and when he knows his telephone number a small bell is attached to his house.

"We go on field trips. We went to a farm on one of them and that was a wonderful experience that we talked about for a long time."

Pearcy is wise in so many ways that are crucial. She quietly teaches the children courtesy toward one another because courteous behavior is part of being a fine civilized human being.

When she talks about 'work times' of, say 10 minutes duration, she immediately points out that time passing means nothing to young children.

Recognizing the short attention-span and that one or two children becoming restless after six or seven minutes, can quickly infect the rest, as soon as she observes the restlessness setting in she calls "time's up" and goes on to something else.

What seems an innovative idea is her method of teaching the letters of the alphabet.

"It's a mistake," she says, "to teach the recognition of letters using capitals. When a child sees a printed page of reading material he is confused — he doesn't recognize it because it's mostly lower case."

So of course at St.Paul's School, that's what the children learn primarily — the lower case alphabet. She calls ridiculous the much discussed problems of 'Johnny learning to read'. Her own experience tells her that a majority of children can learn to read without undue stress if they and the subject are handled properly, using the child's natural endowment of imagination and curiosity.

Miss Pearcy has assistance in the school. Mrs. Mavis Sutcliffe is her capable ally in the kindergarten department and Mrs. M. Freeman has special charge of the four-year-olds.

Tonight at St.Paul's Church hall, parents past and present and other friends will gather to honor Miss Pearcy at a dinner. It will celebrate her 25th anniversary with the school she founded, and a success story that is as gentle and low-keyed as it is rare and significant.

Gladys Pearcy and children . . . 25th anniversary dinner tonight

John McKay photo

your health

Tattoo removal a very diffucult task

By DR. L.L. COLEMAN

When I was 16 years old I was out with a bunch of my friends. After a few beers, which the older ones bought for me, we all went out to a tattoo parlor. For seven dollars I had a big heart tattooed on my arm. Even though it read "I love Mom," my parents hit the ceiling. Now I'm older and I realize it was a mistake. Is there a way to get this taken off?

Mr. T.I.

Dear Mr. I.:

Thousands of young people are in the very same unfortunate position that you are. I don't mean to preach. Neither do I mean to dismiss your sincere request for help by emphasizing your error at this time. Yet, young men (and sometimes girls, too) especially those in the armed forces, should think twice before messing up their bodies with tattoos.

The tattoo is never a mark of distinction. It is worn for life by many otherwise sensible people who, during a moment of ridiculous abandon, have fallen into the trap of "I dare you."

Besides the fact that it is extremely difficult to remove a tattoo, there is another danger that must be emphasized. Many tattoo parlors are not licensed, and have no legal right to exist. They flourish in hidden places. Since there is no inspection, the electric needles that are used do not come under any supervision for cleanliness and sterility.

Dozens of cases of syphilis, hepatitis and other severe infectious diseases have been traced to contaminated needles that were used in illegal tattooing. Septicemia (blood poisoning), and even deaths, have been reported from the use of contaminated tattoo needles.

I wish it were as easy to get rid of a tattoo as it is to obtain one. It isn't. Plastic surgeons are constantly on the lookout for new methods for removing or covering tattoos.

Dear Doctor:

My husband swears by vitamin A. He takes a lot of it. Can this be harmful?

Mrs. N.C.

Dear Mrs. C.:

Doctors all over North America are seeing patients who are suffering from vitamin A toxicity. Some health food enthusiasts haven't the slightest notion how dangerous large doses of vitamin A can be.

A recent report in the Medical Letter said, "The number of patients with vitamin A toxicity may be increasing due to the overstated health claims for this and other vitamin products available without prescription. Vitamin A intoxication can mimic skin disorders, cause fatigue, insomnia, low-grade fevers, and even chronic liver disease.

herman

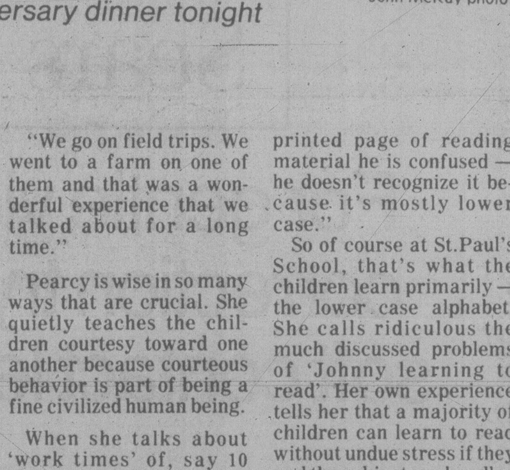

"You're not supposed to THROW it!"

youth clinic

Dear Dr. Powell: Every time we have gym (two out of three days) I come out of the change room with a beet-red face. It is so embarrassing. What can I do?

Answer: A red face or a flushed face is a sign that all the tiny blood vessels in your skin are dilated and the blood is flowing close to the skin in an attempt to cool the body. This is one of the mechanisms your body has to control your body temperature. You may also notice that when you are cold your skin is paler. Then the capillaries or blood vessels are constructed or narrow and there is a small amount of blood flowing close to the surface of the body.

Another way the body temperature is controlled is by sweating. When the perspiration evaporates it cools the skin.

Stop feeling embarrassed about your flushed face and realize that if you did not get red your body temperature would rise with serious consequences. There are things you can do to help yourself. You can exercise regularly and get yourself into better physical condition so you will not have to expend as much energy.

If you are overweight you can work on that aspect of your health. The last thing you should ever consider is giving up your gym classes. You need them to maintain good health.

Dear Dr. Cotter: Since the beginning of the term, I have been in love with a guy in my class. We have a good relationship and spend time together when we can. Everyone says he loves me. How can I tell him that I love him without breaking the relationship?

Answer: I think you should listen more to yourself and to him than to "everyone." You know what the relationship means to you, and you can find out, if it is as good as you say, what it means to him, by practising good communication. Be sure to talk with him about any subject that comes up, and try to get deeply into subjects. All this will reveal him to you and will also reveal more of your own feelings to yourself.

Dear Dr. Levine: I am a 17-year-old girl just entering Grade 12. For about three months when I was 16, I dated a boy to whom I became very attached. This was the first time I had dated anyone.

My problem now is that I am very conscious of being without a boyfriend. I was so emotionally involved that, although we parted as friends, I feel now abandoned and insecure about my ability to relate to boys.

Answer: I often find it sad that so many teenagers (and adults) measure their own self-worth in terms of how popular they are, or whether or not they have a boyfriend or girlfriend. Whatever the reason for this — and many are understandable — the power and importance of the peer group being just one — part of the process of growing up entails developing an accurate and acceptable sense of self, that is independent of romantic overtures on the part of others.

Now this is oversimplified, of course. We all need to feel appreciated, respected, loved, but in some individuals it reaches ridiculous proportions. It also becomes a no-win situation; for when someone is so anxious to "hook" a steady boyfriend, she usually becomes ill at ease, tense, unhappy, and certainly not her most attractive self. (The same holds true for boys.)

In your case, the split with your boyfriend after a relatively short relationship has been particularly difficult perhaps because it was your first dating experience. Even so, it doesn't sound like you miss him, per se, but rather you are "very conscious of being without a boyfriend." Very impersona, isn't it?

Your self-esteem is down, you have lost confidence in yourself. But isn't it strong to say you have to convince yourself that you are "normal"? Will a boyfriend do all that? I would recommend that you concentrate on **other** aspects of your life — girlfriends, interests, school activities, family, etc. — all of which will make you a more attractive (and desirable) person. Boys will fall into place eventually.

Dear Mr. Vichert: I have been going out with this guy for three months. I thought he was super, but he has a problem. He really feels sorry for himself. He always says, "Oh, no one cares about me." He is 18 years old. His parents abused him and have no use for him. He has tried suicide once before. I don't want to hurt him but I don't want to be hurt either.

Answer: If your boyfriend believes his parents don't care about him, and if they have abused him he may have reason to think they don't, then you can see why he might find it difficult to believe other people can care about him. I am sure that he would like to believe that others can like or love him, but he may have a hard time trusting that they will and therefore has to keep asking for reassurance. He wants to believe, but finds it very difficult.

It is a complicated way to be, and I would say that at this time he may need more help than you are able to offer in order to develoh the confidence and believe that others can care about him and for him.

You will have to decide whether your positive feelings for him will make it worth the while to run the risk of getting hurt. If it isn't, then it will be best for both of you to end the relationship.

Young readers' questions on human relations and sex are answered by a panel including Marion Powell, physician; Graham Cotter, clergyman; Dr. Saul Levine, psychiatrist, and social worker Bruce Vichert.

Send questions to Youth Clinic, The Victoria Times, 2621 Douglas St., Victoria V8W 2N4. Readers wishing to talk with someone about their problems can call NEED at 386-6233.

making waves...
by introducing
Golden Times
We give guests in their GOLDEN YEARS (60 years and over)
A Special Discount
on room accommodation.
We also offer Super-Special Discounts to groups in their golden years!
Inquire today!
OFF SEASON RATES NOW IN EFFECT
Island Hall Resort Hotel "On Beautiful Parksville Bay"
BOX 340, PARKSVILLE, VANCOUVER ISLAND 248-3225

volunteering

Estimates have put the percentage of the population engaged in volunteer work at 25 to 35 per cent. This figure is undoubtedly a conservative one, since so many people are actively involved in unpaid service in the community without it formally being regarded as volunteer work.

You may recognize yourself in one of these hypothetical examples:

John and Mary have been looking in on an elderly neighbour two or three times a week for the last few years. Their concern, expressed in so many ways, has enabled her to remain in her own home, living more or less independently and proud of it, for a much longer time than would otherwise have been possible. Both John and Mary help with grocery shopping and the odd ride to a doctor's appointment. They enjoy their neighbour's company, and a game of cards or talking over old times have become favourite mutual pastimes. John and Mary do not think of their relationship with their neighbour as 'volunteer work', but in contributing to her well-being without concern for remuneration, they *are* acting as volunteers.

Last June, Jim joined about 300 other people helping more than 700 competitiors take part in Operation Trackshoes, an annual track meet for mentally handicapped people. Jim spent a whole weekend at the meet, helping participants get to events and social activities and generally being a friend. He thoroughly enjoyed himself and intends to get involved again this year. Jim has never considered himself a volunteer — but he is.

Angela has been involved in community activities through her church for the last 5 years. Under Angela's direction, a group of teenagers meet each week to see films and discuss current events and issues. Angela enjoys her contact with the young people and feels she is able to provide them with support and guidance during what are sometimes difficult years Angela considers the group to be her contritution to others in the community. In contributing her time, energy and way with young people, Angela is a volunteer.

Many people like John, Mary, Jim and Angela do not consider themselves volunteers, but are giving their time and talents to enchance life here in Victoria.

There are scores of volunteer opportunities listed with the Victoria Volunteer Bureau. To find out about them, please call the bureau at 386-2269, Monday to Friday from 8:30 to 4:30 p.m.

Sears
For gentle vision correction try our soft contact lenses
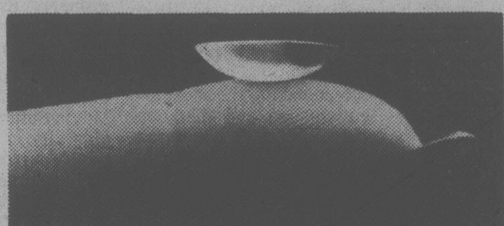
Save $31
$129 All fitting fees included Reg. $160
We will carefully fit you with the contact lenses best for your eye shape and size . . . that's one of the most important factors in achieving maximum comfort for the longest period of time. For your convenience, we carry a variety of solutions for contact lens maintenance. Come into our optical department and take advantage of our money-saving price — a deposit will hold your purchase until you have had your eyes examined. Remember, you can charge it on your Sears All Purpose Account!
Call: 595-9111
Sale ends May 31, 1980
Eye examinations arranged
Sears OPTICAL CENTRE

Sterling McBean . . . for Mother's Day

Antique Japanese Imari Ware, Thai Silk Blouses and Scarves, Rosewood Jewellery Chests and Handpainted Chinese Vases
Sterling McBean ORIENTAL INTERIORS
1402 Stadacona Ave. at Fort St. 595-4827
New Hours: Tues. to Sat. 9:30-5:30
5-9

mom if you can't think what to get her
We guarantee a stroll around our place will have you poppin' with gift ideas. Bring her too!

BASKETS ready to burst into bloom
FUCHSIAS........5.95 and 7.95
MIXED BASKETS .7.95
IVY GERANIUMS .7.95
PATIO TUBS for balcony or deck with plants in bloom 9.95
OPEN FLATS with 4 dozen plants
Petunias, marigolds, portulaca, salvia, alyssum 3.49
CLEMATIS 2.49 ea. 3.95 ea.
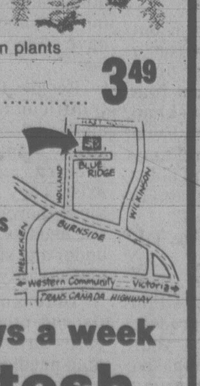

GOOD ASSORTMENT OF BEDDING PLANTS
69¢ pkg. 8/$5 12/7.50
Good selection of Pesticides and Insecticides. Choice assortment of house plants.
OPEN 9-5 7 days a week
mackintosh greenhouses
1376 Blue Ridge Rd. OFF HOLLAND
5-10

YOUR HOROSCOPE

Astrological Forecast for Saturday, May 10, 1980
By SYDNEY OMARR

ARIES (March 21-April 19): Look behind scenes for answers. What appears on surface is not likely to be completely valid. Aura of glamour and deception dominate scenario. Pisces, Virgo individuals figure prominently. You could receive invitation to join "exclusive" club, group or organization.

TAURUS (April 20-May 20): Spotlight on investments, business endeavors, getting green light to fulfill hopes and wishes. Key is to organize, to bring priorities into focus and to welcome challenge and responsibility. Cancer, Capricorn natives dominate scenario.

GEMINI (May 21-June 20): Emphasis on completion, reaching more persons, improving communications, distribution and display. Aries, Libra and the number 9 figure prominently. Goal is in sight. Key is to recognize basic needs and to perceive quality.

CANCER (June 21-July 22): A new, independent approach brings desired results. Accent on travel, publishing, aspirations, overall legal implications. Leo, Aquarius persons figure prominently. You make contact with one who sparks creative urge.

LEO (July 23-Aug. 22): Special collection, unique hobby, profit gained from recent acquisition — these are featured. Cancer, another Leo and an Aquarian figure prominently. You may feel as if pulled in two directions simultaneously. Key is to choose "conservative" course.

VIRGO (Aug. 23-Sept. 22): Permit one close to you freedom of expression. Key is to listen, observe and to make intelligent concessions. Don't force issues. Become thoroughly familiar with legal rights and permissions. Play waiting game. Check facts with another Virgo.

LIBRA (Sept. 23-Oct. 22): Slow, steady pace is desirable. Avoid sensational claims. Ignore one who advocates snap decision. Spotlight on employment, co-workers, persons who share your basic needs. Key is survival — what appears to be a restriction is actually a safety measure.

SCORPIO (Oct. 23-Nov. 21): Emotional responses dominate. Give full play to creative expression, but realize you do face yourself in morning. Gemini, Virgo, Sagittarius persons figure prominently. Written message could accomplish "wonders." Perceive motives.

SAGITTARIUS (Nov. 22-Dec. 21): Bring basic issues into focus. Concentrate on priorities. Emphasis on home, security, family relationships and "working arrangement" with older individual. Transaction can be completed if you are persistent. Aquarian figures prominently.

CAPRICORN (Dec. 22-Jan. 19): Obtain valuable hint by reading Aries message. Remember adage, "All that glitters is not gold." Make inquiries, stress versatility and don't accept first offer. Relative with half-baked scheme should be treated courteously, not believed.

AQUARIUS (Jan. 20-Feb. 18): You are going in right direction, despite those who whine about money. Views are due to be vindicated. Protect valuables, get valid picture of estimated costs. Cancer individual can become staunch ally. Proceed accordingly.

PISCES (Feb. 19-March 20): Recent efforts pay dividends. You receive wider recognition. Strive to open lines of communication: Aries, Libra persons figure prominently. Maintain confidence, independence and pioneering spirit. Trust your own judgment concerning unique project.

IF MAY 10 IS YOUR BIRTHDAY you possess qualities which are specially attractive to the opposite sex. You are sensual, creative, determined, independent and stubborn. One close to you is undergoing "transformation." You may be in midst of major domestic adjustment — it could include change of residence. Leo, Aquarius persons play important roles in your life. In June, holiday spirit will prevail.

May 7 and May 14
WINSDAY
tickets good for

OVER 11,000 BONUS CASH PRIZES

THE VICTORIA COLLEGE OF ART
SPECIAL SIX-WEEK SESSION
MAY 20 - JUNE 27
Full-time from 10 a.m. to 5 p.m. Monday through Friday. Many outdoor workshops. Limited Enrollment.
DRAWING, PAINTING GRAPHICS, HISTORY
Fee: $200
Register Now
PRINCIPAL: Joseph Kyle
ARTISTS: William Porteous, Jack Wise, Flemming Jorgensen
ENQUIRIES: The Victoria College of Art, 1625 Bank Street, Victoria, B.C. Phone: 598-5422

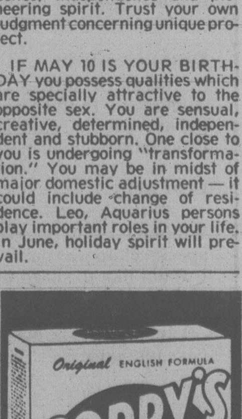

CORRY'S
★ Unique, Exclusive Formula
★ Attracts and kills more slugs and snails than other baits
★ Soft powder (no hard pellets or sticky liquids)
★ Extremely effective *YET CORRY'S CONTAINS LESS CHEMICALS THAN ANY OTHER BRAND.* (Check labels)

Eighth-grade boy interviews Nixon

NEW YORK (UPI) — When eighth-grader Michael Morris turned in his social studies assignment, his teacher was first shocked and then unbelieving. Had he really won an interview with former president Richard Nixon?

"He didn't think it was true," the 14 year old said. "He thought I'd made it up, and then I played the tape for him and he thought it was (comedian) Rich Little."

But when Michael handed the teacher an autographed picture of the former chief executive, the teacher had to admit the pupil had scooped the city media stars and snagged the first interview with Nixon since he moved from California to New York.

The assignment didn't start at the presidential level.

All teacher Allen Urkowitz told his class at Booker T. Washington Junior High School in Harlem on March 31 was to interview someone famous.

So Morris peddled downtown to Nixon's new townhouse at 142 E. 65th St., and handed a letter requesting an interview to a Secret Service agent who answered the door.

Several days later, his mother woke the would-be interviewer early one morning and told her son Nixon was calling him.

"Be at my home by 2 p.m., " Nixon said.Morris was there, equipped with a tape recorder and a list of questions.

Bill Murray spent time with Thompson's in readying for role

Silver lining disappears

WINNIPEG (CP) — Unfortunately, every silver lining has a cloud. Just ask Canadian actress Dixie Seatle.

Born in Montreal and raised in Vancouver, Seatle had been out of theatre school for only two years when she landed the role of Sheila in CBC-TV's popular *A Gift to Last*.

The series gave her valuable public exposure, a comfortable living and emotional security, she said in an interview here. But it also kept her from branching into other areas, both personal and professional.

"As an actor, you've got to be frightened," Seatle explained. "Security it anti-creative."

Originally intended as a Christmas special, *A Gift to Last* grew into one of CBC's most successful series and for three seasons. Seatle's career blossomed with it. In December, the show died when Gordon Pinsent, its star and creator, decided to turn his talents elsewhere.

"The cast was like a family," Seatle said. "There was enormous love in that group."

When the show ended, it was a shock because she realized she had been neglecting other interests in life.

Barring a lucrative movie offer or something equally irresistable, Seatle said the next few months may find her taking academic courses, or doing volunteer work in Toronto.

gifts FOR Mother's Day

Come and choose from our great selection of BOXED CHOCOLATES for Mother

also . . .

ASSORTED GIFT BOXED STATIONERY

Prices from 99¢ to $7.25

Planter's Dry Roasted Peanuts 450 g jar. Reg. $2.39. $1.79.

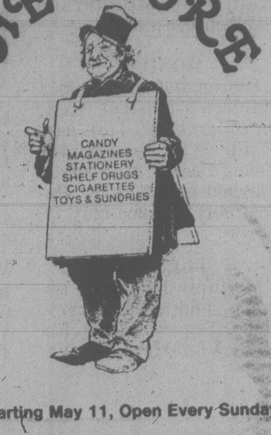

HARBOUR SQUARE LOWER MALL 381-1014

New Summer Hours: Starting May 11, Open Every Sunday 11:00 a.m.-4:00 p.m.

Gonzo flick good for guffaws

By LORRAINE LOCHERTY

America the beautiful as seen through the eyes of crazed Gonzo journalist Dr. Hunter S. Thompson is what *Where the Buffalo Roam* is all about. And who better to play Thompson, now a folk hero thanks to his irreverent policital reporting as national affairs editor of Rolling Stone magazine and a number of books like *Fear and Loathing on the Campaign Trail*, than Not Ready for Prime Time Player Bill Murray.

Murray, one of the stars of the ground-breaking television show *Saturday Night Live*, makes his second screen appearance portraying Thompson, a journalist so bizarre he defies description.

Although Thompson's exploits and trips to the edge of sanity on mixtures of drugs and alcohol are well-documented, very few people have actually seen the man, which works to Murray's favor because it gives him a lot of room for interpretation.

Murray, who spent some time holed up with Thompson in the Colorado cabin where he does most of his work, seems to have captured the essence of insanity necessary for the part.

Slack-jawed and slightly dazed, Murray — dressed in typical Hunter S. Thompson uniform of walking shorts, a Hawaiian shirt, sneakers and carrying the standard black medical bag stuffed full of pills, grapefruit and booze — is outrageously funny.

Peter Boyle, playing radical San Franciso lawyer Karl Lazlo (based on a Thompson's real life attorney Oscar Zeta Acosta, now dead) is hilarious as Thompson's companion, a lawyer turned guerilla who smuggles guns out of the country from a remote desert farmhouse.

The movie is a fictionalized account of Thompson's and Laslo's adventures between 1968 and 1972, as the journalist careens across America writing about everything from the American judicial and politcal systems to the Superbowl for Blast magazine.

Thompson is portrayed as a paranoid who must be hospitalized periodically for adverse drug reactions and believes he's being followed by bats and tailed by the CIA. He keeps a life-sized dummy of Nixon in his livingroom and uses it as a training target for his Dobermans. Whipped into a deadline frenzy, he shoots his telecopier and threatens a ringing telephone with a revolver.

Producer-director Art Linson manages to sustain a carefully controlled insanity that keeps the movie moving at a fast pace. The script, by John Kaye is lossely drawn from Thompson's 10th annicersary Rolling Stone article, *The Banshee Screams for Buffalo Meat.*

Angel Salazar and Rose Portillo simulating Super Bowl in Buffalo sequence

charge it — chargex or mastercharge

KEEPING YOU ONE STEP AHEAD

. . . a foot flattering shoe to start your season in style

"Jazz" by Jocelli maplenut and jasmine kid 63.95

Ingledew's for the great names in fashion

749 YATES STREET mail orders accepted — 382-5443 open till 9 Friday

5-9

'Family will survive'

ORILLIA, Ont. (CP) — Divorce, family violence and increased sexual freedom will be the main problems facing families in the 1980s but the family unit will survive, says the president of the Ontario Association of Family Service Agencies.

"The family is a tougher thing than a lot of people realize," Martin W. Johns said Saturday following a three-day conference of association members to examine the problems and rights of families.

Johns, a professor of nuclear physics at McMaster University and former president of Family Services and the United Way in Hamilton, said the increase in the energy shortage will mean a decline in the standard of living for a number of Canadians.

"A great deal of our work involves low income families and we expect in the 1980's that the number of people needing our assistance will increase," Johns said, adding that high inflation, high unemployment and financial problems cause frustrations and people often lash out at those closest to them.

"There is a definite indication of increased family violence in the 1980s," he said. "Child abuse, wife and husband battering in Canada are still not on a large scale but are developing."

STOP SMOKING FOR LIFE!

Developed through leading universities — a pleasant simple method to end smoking permanently. In 24 hours you are a non-smoker — for life. No tension — drugs — hypnosis — shocks or weight gain. Scientifically proven to be the most successful and effective method developed — and in the comfort of your own home. No cost or obligation for consultation. Start Summer with better health and life style.

Phone for an appointment

HOUSTON . . . IMPROVEMENT CENTRE 382-2262

A THOUGHTFUL GIFT FOR BIRTHDAYS, ANNIVERSARIES OR ANY SPECIAL OCCASION

A Eurodown pillow, filled with just the right down and feather mixture to provide the maximum combination of comfort and support. Priced from eighteen dollars.

Nothing's more refreshing than a good nights sleep.

eurodown quilts & pillows

VICTORIA 1728 DOUGLAS ST. "OPPOSITE THE BAY" (604) 384-0133

OTHER LOCATIONS IN COQUITLAM, VANCOUVER AND CALGARY

'The Down Quilt, Pillow and Accessory Specialists'

AN ACHIEVEMENT AS IMPORTANT AS GRADUATION DESERVES A WATCH AS DISTINGUISHED AS SEIKO QUARTZ.

A Seiko Quartz watch is a wonderful way to honour an occasion as important as graduation.

Each is a masterpiece of superb accuracy and dependability, a perfect companion for the exciting challenges in the years ahead.

Choose from the convenience of slim, elegant calendar models, classic ultra-thin dress styles or bold sports styles water tested to 30 metres. There's a Seiko Quartz watch for every taste.

Come in and see our fine selection.

For that special day, choose the special watch.

SEIKO QUARTZ

GRADUATION WATCHES ENGRAVED AT NO EXTRA CHARGE WITH NAME AND DATE on Watches over $50.00

ROSE'S LTD. JEWELERS

Layaway ● Visa ● Master Charge

1317 Douglas St. Downtown

5-9

Come View ANIMAL PORTRAITS Made lifelike by Artist KATHRYN AMISSON 385-8558 388-5951 MAY 5-10 at MAYFAIR SHOPPING CENTER

MAYFAIR 5-9

ego interiors 1028 FORT ST

SALE SAVE SALE

ego interiors 1028 FORT ST

For Mom . . . For MOTHER'S DAY

HANGING BASKET SPECIALS

FUCHSIA, 9.99 MIXED, 10.99

OPEN DAILY 9-5 SUNDAY 10-5

Help Mom Start her Summer Garden With

BEDDING PLANTS Marigolds, Petunias, Salvia, Snaps, Vegys . . . and many more! 2 PACKS 1.59

JAPANESE AZALEA Scotch pots (while they last) 1.49 each

VICTORIA GARDEN CENTRE

5325 CORDOVA BAY RD. AT MATTICK'S FARM 658-1013

arts calendar

THEATRE, SATURDAY

The Pied Piper, a musical comedy by Marge Adelberg Dunn, a Four Seasons Musical Theatre presentation; a special performance in honor of National Book Week, Market Square, 2 p.m.

MUSIC, DANCE
SUNDAY

Meredy, the Broadway soprano, and Arne Sahlen, piano, Senior Student Recital, Conservatory of Music, Room 121, 839 Academy Close, 2:30 p.m.

Ballets Canadiens, a David Y. H. Lui presentation, Royal Theatre, 8 p.m. Repeat performance May 12, 8 p.m.

Barde, in concert, music in the Chieftains/Clannad tradition, McPherson Playhouse, 8 p.m.

MONDAY

Sharon, Lois and Bram, a children's musical feast, for children ages 4 to 8, part of the B.C. Festival for Young People, McPherson Playhouse, 4:15 p.m. Repeat performance May 13, 10 a.m.

TUESDAY

Megumi Koshibe, soprano, and Vera Harvey, piano, Senior Student Recital, Victoria conservatory of Music, Room 120, 839 Academy Close, 8 p.m.

WEDNESDAY

B.C. Festival for Young People, a three-day entertainment extravaganza for children of all ages, Carousel Theatre. in *Step on a Crack*, 9:30 a.m. and 5 p.m.; Sukay playing The Beautiful Music of the Andes, 1 p.m.; and Green Thumb Players in *Portrait of the Adult as a Young Kid*, 11 a.m. and 2:30 p.m., McPherson Playhouse, May 14, 15, 16.

THURSDAY

Pip, an exciting new musical by Michael Crosbie based on the Charles Dickens novel *Great Expectations*, presented by Cowichan Repertory and Operatic Society, Cowichan Theatre, Duncan, 8 p.m. Showings also My 16, May 17, May 18, 8 p.m. with matinee May 18, 2 p.m.

FRIDAY

Barbara Eadie, flute and Edward Norman, piano, in concert, Victoria Conservtory of Music, Room 121, 839 Academy Close, 8 p.m.

GALLERIES
SATURDAY

Art Gallery of Greater Victoria, 1040 Moss St., exhibition of Idealist Painting of Japan, continues to June 1; A Look at the History of Ceramics, continues to July 20; exhibition of Recent Accessions: Prints, continues to June 22; exhibition of the works of three Swiss artists, continues to June 8.

The Emily Carr Gallery, 1107 Wharf St., documenting the Indian culture of the Northwest Coast with works by Emily Carr and others, continues to midsummer.

Kyle's Gallery, 1545 Fort St., exhibition *Landscapes* of oil, pastel and watercolor drawings by Victoria artist Don Harvey, contiues through May.

McPherson Library Gallery, University of Victoria, exhibition of drawings by local artist John Russell, continues to May 22.

The Backroom Gallery, 2070 Oak Bay Ave., exhibition of erotic etchings by Noboru Sawai, continues to May 17.

The Quest, 1023 Government St., exhibition of Porcelain by Harlan House, continues to May 17.

Maltwood Gallery, University of Victoria, exhibition of Lobb/Clement photographs: Patterns and Inclinations, continues to May 28.

FILMS, FRIDAY

Free noon-hour showing of two films on *People*, National Film Board, 811 Wharf St.

OTHER, THURSDAY

International Museums Day is an invitation to explore your local museum. Special NFB Native Art and Museum films will be featured hourly at the Newcombe Auditorium. For details of other events phone 387-3701.

FRIDAY

Sea Life Studies offers a chance for interested participants to meet some unusual seashore creatures. For further information phone 387-3701.

Lefthanded — and left out

joan watson
for consumers

In a society geared to the "average" person, most of us find we are extraordinary in at least a few ways. Your feet are too wide for "average" shoes; your family is too small for the "average" package size of pork chops; your torso is too tall for the "average" head room in a car.

A recent column about clothing for people with special needs, with features such as easy closures, extra large arm holes, rear-vented skirts and dresses, and so on, brought lots of inquiries. And more than one reader bemoaned the current trend to catering only to the "average."

Imagine what it would be like to find *everything* just a little wrong. Left-handed consumers face that kind of annoycane every day.

Most of us adapt early to a right-handed world. But the adaptation is never complete. And our modern approach to manufacturing ensures that left-handed consumers will never be accommodated by products made to suit them.

One example from my own experience is with chain saws. A few years ago I was cutting some wood while wearing my swim suit. I finished cutting one piece, and loered the chain saw with my left hand, carefully holding it away from my body since the chain was still moving.

But I hadn't counted on the exhaust design of that chainsaw. For a right-handed person, it's fine. The exhaust is forced out on the right side, away from the body. Lowering it on the left, the extremly hot exhaust fumes were expelled directly onto my leg. The resulting burn took months to heal.

It's a simple problem, easily corrected. Except for one thing. Since left-handed people make up only about 10 per cent of consumers, most manufacturers find it economically unwise to create a line of special goods for them.

Lawrie Weiser, a leftie himself, and owner of the Sinister Shoppe in Toronto, has encountered plenty of frustration in trying to find items designed for lefties.

"Tools are a major problem," he said. Everyone knows how difficult it can be to use scissors with the wrong hand, and power tools are just as difficult to use skillfully. Then add the safety factor.

"I approached several manufacturers of circular saws with a request for saws for left-handed people. But they all thought it would be unprofitable. So I asked how much it would cost to set up to make one. $200,000, they told me. And they didn't think they'd sell enough to make it worth the expense.

Part of the problem with marketing specialty items is that a retail outlet geared for right-handed peoplw ouldn't sell many items designed for southpaws. Clerks wouldn't think to ask which model someone wanted, and as a result sales sould be slow.

But when you think about it, there are about two and a half million left-handers in Canada. That's a pretty big market.

Weiser's store caters to such people. He carries everything he can find that's desgiend for those with a preference for the left hand.

"Scissors are the most popular item, of course. I've got everything from paper scissors for school children ($2.95) to kitchen scissors ($16.95) to fabric shears (15 to $35). All left-handed people know how much easier it is to use special scissors.

"But most of us have adapted so well psychologically that we don't realize how much easier it is to use a left-handed corkscrew, for example. They just struggle along with the right-handed ones, but when they finally try the special model, they're amazed at the difference."

In fact, Weiser has a lot of right-handed customers. They buy things such as left-handed fountain pens or key cases for their leftie friends.

The Sinister Shoppe also stocks books written to teach special skills — like left-handed guitar, or left-handed crochet. And for parents or teachers of left-handed children, there's a book called "Left-Handed Writing Instructions".

Since it's the only specialty shop for left-handed people that I've come across people outside of Toronto may have trouble getting these kinds of useful gadgets. But Weiser does have a catalogue (it costs $1, refundable with a $5 purchase), and you can get it by writing to The Sinister Shoppe, 71 McCaul Street, Toronto, M5T 2X1.

Unfortunately, left-handed people will still have to put up with chain saw exhausts on the wrong side, and develop their right hands for using tools like saws and starters on power mowers.

Like other consumer minorities, they are caught in the squeeze of assembly-line manufacturing. If you're not "average," you're probably out of luck.

common cents
by kate macqueen

Armchair shopping is a convenience but not always a money-saver. Before ordering things to grow outdoors, check local nurseries to see if the same trees, shrubs, flowers are available. Most likely they are if the plants grow well in your area.

wheels
by mike lamm

Dear Mike:

With this fuel thing, I'd like to add an overdrive unit to my 1976 guzzler Oldsmobile 98 sedan. What ever happened to that outfit in California called Hone? Hone used to manufacture add-on overdrive units. Is Hone still in business? Can you give me an address?

Searching

Dear Searching:

Hone Manufacturing stopped building the Model 300-T overdrive for passenger cars in 1978. The only Hone available today is the 350-T, which is meant for severe duty in trucks, larger pickup campers, motorhomes, etc. The 350-T can be adapted to cars, but it's heavy, bulky, and fairly expensive — $1300-$1500 for the unit plus $250-$350 for installation. The Hone unit is available on the East Coast from Van Iderstine Speed & Auto Centre, 148 Route 10, Hanover, N.J. 07936, and on the West Coast from Southern California overdrive Distributors, 2148 Newport Blvd., Costa Mesa, Calif. 92627. By the way, your Oldsmobile already has quite a high rear axle (2.56:1) and probably won't support the 27% ratio boost of an overdrive.

Dear Mike: I have a 1974 Datsun 610 and do most of my driving on level roads at 55 mph. Would my gas mileage improve if I replaced the 13-inch wheels and tires with 14-inchers? If so, by how much? Would the switch be worth the expense?

Wondering

Dear Wondering:

Maybe. If you need new tires anyway, you might check wrecking yards for a set of 14-inch wheels that will fit your Datsun. These wheels ought to cost about $10 each. And the 14-inch new tires will cost a bit more than new 13's, too. You'll probably see an improvement of 2-3 mpg at 55 mph which, over the course of 40,000 miles, works out to a saving of 102.5 gallons of regular gasoline. Muliply by the current price of regular, $1.25 per gallon, and your total theoretical saving works out to $128.13. So if you'll be driving your Datsun another 40,000 miles or more and can keep your expenses for wheels and tires under $128.13 (the cost of 14's versus 13's), you'll be slightly ahead of the game. Of course, as the price of gasoline increases, so will your savings with the 14-inchers.

Feel free to send your automotive problems to "Wheels" care of Michael Lamn, Box 7607-B, Stockton, Calif. 95207. Not all questions can be answered personally, but those of broadest reader interest will appear in future columns.

LASAGNA BAKERS
the POTTERS WHEEL
Nootka Court
5-8

"Le COTEAU FARMS"
304 Walton Place off Oldfield Road
"BUY DIRECT FROM THE GROWER"
COME, SEE US TODAY FOR TOP QUALITY AND FOR BEST PRICES!
"Give Mother a beautiful plant"
A LARGE SELECTION OF . . .
HOUSE PLANTS
● Gloxinias ● Hibiscus
● Tree Hibiscus ● Lantanas
and many more
658-5888
Open 8 A.M. Daily
5-8

Mel's BARGAINS
USED FURNITURE and APPLIANCES
3460 QUADRA 384-3152

E. M. CARTER
LADIES' WEAR
FRESH AS A BREEZE
SUMMER FASHIONS
Take yourself all through the summer season in breezy style dresses — one and 2-piece styles including sun dresses — in a lovely variety of cool fabrics, summery prints and bright-as-the-sun colours at values too good to miss. Choose yours today.
● Prices to suit every budget
● Sizes 8-20 including ½ sizes
ACTIVE SPORTSWEAR, SHORTS, T-SHIRTS, BLOUSES, ETC.
e. m. carter ladies' wear
230 Menzies—385-6511
Open Daily—9-5:30
Parliament Mews
Use Our Budget or Layaway Plan
5-9

GIVE MOTHER ONE OF OUR $7.77
GENUINE STONE PENDANTS, BROOCHES or BRACELETS
(Reg. Prices $8.95 to $10.95)
See our selection and many other Mother's Day gift ideas
AT 777 CLOVERDALE AVENUE
ROCKHOUND SHOP
388-5341 Tues. to Sat.
"A Fascinating Place to Shop"

This Mother's Day treat her to something special . . .
A RELAXING FACIAL or A GIFT CERTIFICATE FOR ONE AT 20% OFF

Special in effect ● May 8 to June 4
EUROPEAN SKIN CARE CENTRE
Dr. W.V. and Mrs. Sharka Nykodym
388-2818
1175 Douglas at View
(Commerce Mall)
ROSA GRAF Cosmetics International
5-9

Mother's Day

THE 1980 B & G MOTHER'S DAY PLATE. $39.95
Also plates from:
Berlin Design — Porsgrund — Royal Copenhagen — Royal Bayruth — Rorstrand and others.
Many back issues available
c. e. sorvin Ltd.
339 W. Hastings, Vancouver 682-8042
2500 Douglas St., Victoria 386-2612
5-9

SPECIAL for MOTHER'S DAY!
2 DAYS ONLY — MAY 9th and 10th
SAVE 30% ON 14 KT. GOLD CHAINS, CHARMS, EARRINGS, PENDANTS
Very large selection. Company Representative in attendance.
OTHER JEWELLERY
From 20% to 50% Savings
We also have Crystalware, Jewellery, and Watch Repair Service
OPEN MON. TO SAT. 10 A.M. TO 6 P.M.
VISA — MASTER CHARGE — LAYAWAY
STADACONA JEWELLERY SHOPPE
STADACONA CENTRE
1516 Fort Street, at the OAK BAY JUNCTION
5-8

WRITE ON!
$468.
TEAK ROLL-TOP DESK

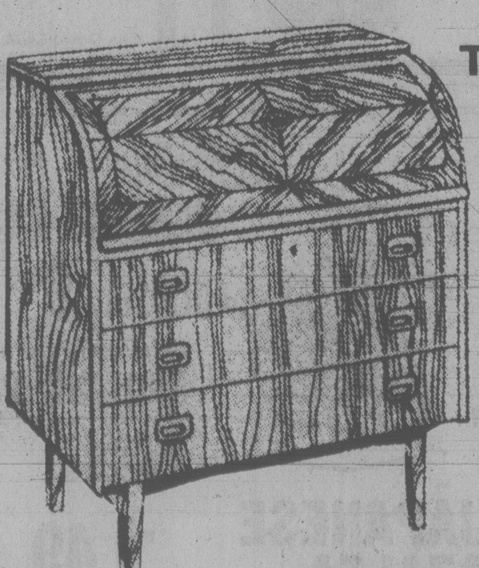

STRENGTH AND BEAUTY ARE COMBINED IN A TIMELESS DESIGN. THE GLOW OF FINE TEACK MAKES THIS DESK BEAUTIFUL AS WELL AS VERY PRACTICAL. PREVIOUSLY OFFERED AT $618.
tecum teak furniture
1950 BLANSHARD ST., VICTORIA, 382-7238
OPEN 7 DAYS A WEEK. SUNDAY 12 to 5
5-9

The Doctors reflects prime time TV winner

By JOHN GOUDAS

Take the lifestyle of prime-time's Jack, Chrissy, and Janet of *Three's Company*, add one, reverse the male-to-female proportions, switch from prime time to daytime and what have you got?

You've got NBC's *The Doctors*, with the soap's storyline centering on four med students, three men and one woman, sharing a rather luxurious apartment.

The fortuitous female is Darcy Collins, played to the hilt by Nana Tucker. Darcy is unapproachable, demanding, and progressively self-serving. Wait till she discovers just how wealthy Brad Huntington really is!

This is quite a change of pace for Nana who had only recently portrayed mellifluent Nancy Feldman on *Ryan's Hope*.

"I find Darcy to be a less confining role than Nancy," said Nana. "Nancy had only one direction, either to marry Pat Ryan or leave town; while there are endless possibilities for Darcy."

Tom Nielson

Nana, like Darcy, is multi-faceted. She grew up around the business, her mother being a ballet dancer and her father choregrapher Robert Tucker. But Nana, disillusioned by the insecurity of the business, worked hard to get herself accepted at Princeton University to study psychology. She didn't last the semester after working on a stage production and discovering what her family knew all along — the kid had talent.

Nana is long, lean and beautifully poised with the unmistakable demeanor of a dancer. In fact, she was up for the part of Katie in the Academy Award-winning film, *All That Jazz*.

Nana feels very secure on stage and is itching to do double duty. Aside from her work, she loves cooking for her handsome fiance Richard Muenz, who happens to be Joe Novak on *Ryan's Hope*. The writers spotted him one day with Nana and knew instantaneously he would make a good Joe. Richard has a magnificent singing voice and has recently been cast as Lancelot in the revival of *Camelot* with Richard Burton.

soap opera scene

When asked about combining their efforts, professionally, Nana laughed and said, "Richard has two left feet, so I teach him how to dance and he gives me singing lessons."

Channel Chatter: Tom Nielsen, *Guiding Light's* Floyd Parker, is currently rehearsing at the Lee Strasberg Theatre Institute for his leading role as R.P. McMurphy in *One Flew Over the Cuckoo's Nest*. Incidentally, Tom, from Wisconsin and an avid Milwaukee Brewers baseball fan, is happy to learn that the team's 1st baseman, Cecil Cooper, tries never to miss *Guiding Light*.

Charita Bauer (Bert Bauer), *Guiding Light's* only remaining original cast member, is co-hosting a live talk show in Pittsburgh called Pittsburgh Today for the week beginning May 19. Each day she'll be joined by a fellow cast-mate, as follows: Barbara Berjer (Barbara Thorpe) on May 20; Don Stewart (Michael Bauer) on May 21; Stephen Yates (Ben McFarren) on May 22; Marsha Clark (Hillary Bauer) on May 23...

George Bamford, who recently joined *Search for Tomorrow* as Cliff Webster, is appearing Off-Broadway as well in *Jacob's Ladder* at the WPA Theater Group through May...

Face mask controls due

OTTAWA (UPC) — Federal regulations controlling hockey and lacrosse face masks will be introduced Sept. 1, Consumer and Corporate Affairs Minister Andre Ouellet says.

The controls, under the Hazardous Products Act, will prohibit importation, advertising and sale of face protectors that do not meet the requirements of the Canadian Standards Association ensuring adequate levels of protection and visibility.

K mart
Gives Satisfaction Always!

SATURDAY
MONEY SAVERS
MAY 10th ONLY

SAVE 1.32
Delicatessen
SWIFT COOKED HAM
Delicious lean sliced cooked ham.
K mart Regular Price. 3.99 lb.
SATURDAY ONLY
LOOK HOW YOU SAVE 2.67 lb.

400 ONLY
BEAUTIFUL POTTED
MUMS
6-inch pots — full bloom. Assorted colours.
K mart Regular Price. 6.27 each
SATURDAY ONLY
LOOK HOW YOU SAVE 4.97 each

SAVE 30¢
Garden Centre
BEDDING PLANTS
Large assortment of plants from which to choose.
K mart Regular Price 87¢ basket.
SATURDAY ONLY
LOOK HOW YOU SAVE 57¢ basket

480 ONLY
SUNLIGHT DISH DETERGENT
32-fl.-oz. size. Lemon Fresh
SATURDAY ONLY
LOOK HOW YOU SAVE 1.19 each
Limit — 2 per customer.

FOR THE FISHERMAN
STING SILDA FISHING LURE
Available in 25-40-60g.
K mart Regular Price 2.37 to 3.37
SATURDAY ONLY
LOOK HOW YOU SAVE 1.87 each
Limit — 6 per customer.

SAVE 7.98
Ladies' and Men's
MUSTANG FLOATER JACKETS
Heavy duty Nylon shell. Assorted colours and sizes
K mart Regular Price. 44.95 each
SATURDAY ONLY
LOOK HOW YOU SAVE 36.97 each
Limit — 1 per customer.

SAVE 4.18
700 BAGS ONLY
WEED 'N FEED
20 lb. bag
Kills weeds and fertilizes your lawn
Covers approx. 5,000 sq. ft.
K mart Regular Price. 9.87 bag
SATURDAY ONLY
LOOK HOW YOU SAVE 5.69 bag
Limit — 3 per customer.

University Heights Shopping Centre
3986 Shelbourne St. (Saanich) Victoria, B.C.
Store Hours: 10 a.m. to 10 p.m. Mon. to Friday
9 a.m. to 10 p.m. Saturday
"We reserve the right to limit quantities"

LOOK at this Selection FOR GREAT VALUE
IN USED AUTOMOBILES

1980 CADILLAC SEVILLE
Finished in beautiful medium brown metallic with luxurious plush beige interior. Less than 1,000 miles! Must be seen! $24,975.

1980 BUICK SKYLARK
Only 13,000 miles on this attractive unit. V6 automatic, power steering, power brakes, radio. $6,995

1980 DATSUN "200" SX
Sporty 5-speed sports coupe. Dark blue metallic with light blue interior. Only 2,300 miles and priced $750 less than new $7,380

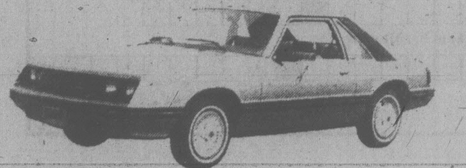
1980 FORD MUSTANG
A deluxe unit with 16 options. Blue metallic, 6-cylinder automatic, power steering, power brakes, tilt-wheel, dual remote mirrors, AM/FM stereo cassette. Less than 500 miles. $7,695

1979 DATSUN '510' STATION WAGON
Less than 10,000 miles and like new. Custom roof rack, automatic transmission, radio, paint-guard mouldings, underseal. $6,995

1979 PLYMOUTH VOLARE STATION WAGON
Only 6,000 miles on this immaculate unit. Automatic, power steering, custom roof-rack, radio. $6,595

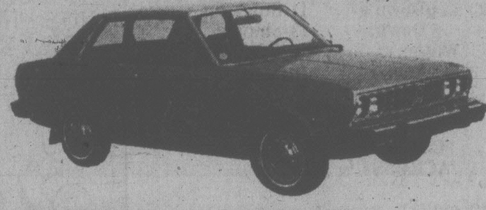
1979 DATSUN '510' TWO-DOOR
Light-blue metallic unit with automatic transmission and radio. Just over 15,000 miles and immaculate. $5,995

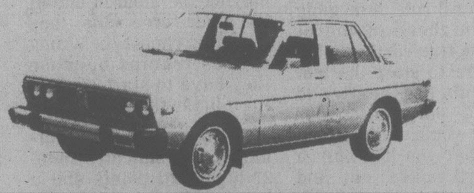
1979 DATSUN '510' FOUR-DOOR
This is a beauty! Metallic blue, automatic transmission, radio. Less than 17,000 miles. $6,195

1979 FORD FIESTA 'GHIA'
This is a sporty one! Two insert sun-roof, radio. One-owner unit with only 8,500 miles. $5,895

1976 HONDA CIVIC 'CVCC'
Sporty little beauty with 5-speed transmission, Michelin XZX tires, tachometer and radio. $3,795

1979 DATSUN '210' FOUR-DOOR
Only 9,000 miles on this immaculate unit. Automatic transmission, radio, paint-guard mouldings, underseal. $5,395

1979 DATSUN '210' TWO-DOOR
Metallic green, automatic transmission, radio, paint-guard mouldings, underseal. Only 19,000 miles. A bargain! $4,895

1974 FORD PINTO STATION WAGON
This unit must be seen! Only 25,000 miles! Custom roof-rack, automatic transmission, radio. $3,195

1977 DODGE CUSTOM 200
This is an exceptional unit with only 7,100 miles (one-owner). Camper special with heavy-duty package and canopy. 400 cu in. V8 automatic, power steering, power brakes, radio. $6,495

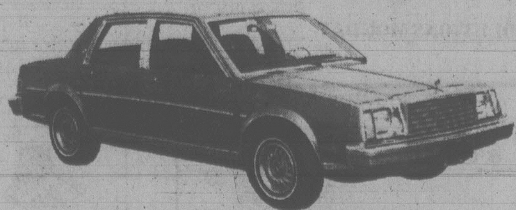
1980 BUICK SKYLARK 'LIMITED'
Deluxe version of the Skylark. Light blue metallic with dark blue interior. V6 automatic, power steering, power brakes, and radio. Only 12,200 miles. Balance of 3-year/60,000 km warrantee. $7,695

THREE POINT MOTORS
"FOR BETTER VALUE USED CARS"
2620 GOVERNMENT at Hillside • 385-6737
Dlr. Lic. 5053

FAMILY CIRCLE

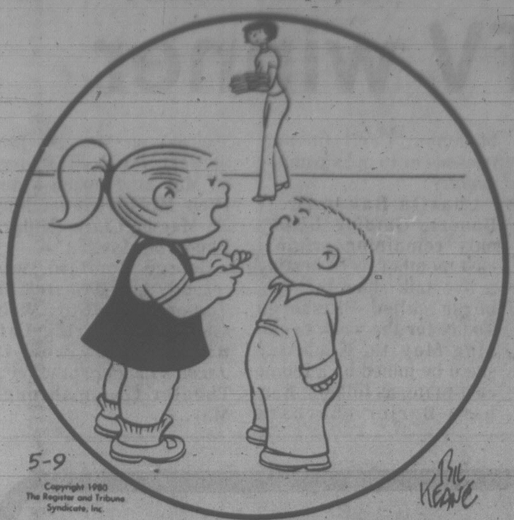

"The things I like to smell best are flowers, Mommy's perfume and pastrami."

WORDY GURDY

BY TRICKY RICKY KANE

Every answer is a rhyming pair of words (like FAT CAT and DOUBLE TROUBLE), and they will fit in the letter squares. The number after the definition tells you how many syllables in each word. To win $10, send your original rhymes with your definitions to this newspaper. All entries become the property of UFS, Inc.

© 1980 United Feature Syndicate, Inc.

Thanks and $10 to Nancy Wilkinson of Glen Ellyn, IL for #7. Send *your* entry to this newspaper. 5-9-80

1. Tittering Red Rose (1)
2. Widespread abstinence from food (1)
3. Ugly fashion trend (1)
4. Dudley's rowboat paddles (1)
5. Marriage gift of N. Zealand evergreens (2)
6. New 20th Century Fox president at a disco (2)
7. Paranoid barbiturate (3)

5-9

ANSWERS: 1. TEA HEE 2. VAST FAST 3. VILE STYLE 4. MOORES OARS 5. KAURI DOWRY 6. LANSING DANCING 7. NEUROTIC NARCOTIC

Contract Bridge — B. Jay Becker

What would you bid as dealer with each of the following five hands?

1. ♠K8632 ♡AKQJ2 ◇7 ♣Q4
2. ♠K94 ♡AJ3 ◇AQ85 ♣KQ7
3. ♠AK6 ♡Q9 ◇87632 ♣AJ8
4. ♠AQJ9874 ♡10 ◇7 ♣KQ85
5. ♠KQ5 ♡AQ6 ◇AKQJ ♣AQ5

1. One spade. Even though your hearts are much stronger than your spades, it is better to follow the general rule of opening in the higher-ranking of your two five-card suits. If you were to start the bidding with one heart and later bid your spades, your partner would naturally assume that you had only a four-card spade suit and would not raise you with three-card spade support. As a result, you might never locate the best part-score or game contract — which could be in spades.

2. One diamond. Even though you obviously have a notrump type of hand, the correct opening bid is one diamond. Hands containing 19 high-card points do not fall into the opening notrump category — they are too strong for one notrump (16-to-18 points) and not strong enough for two notrump (22-to-24 points). Such hands can best be described by opening with one of a suit. The extra values are later shown by jumping to two notrump over partner's expected response of one heart or one spade.

3. One diamond. Hands containing 14 high-card points are generally treated as mandatory opening bids. This rule overrides one's natural reluctance to open the bidding with a five-card suit headed by the 8-7-6. It is far better to bid one diamond, a suit which you have, than one club, a suit which you don't have (from the standpoint of length).

4. Four spades. This gives you a two-way shot for a good result. First, there's a reasonable chance of making four spades even if partner has only moderate values. Second, there's a good chance of buying the contract at four spades even if the opponents have a preponderance of the missing high cards. And third, even when the enemy contest four spades and wind up playing the hand in one of the other three suits, they will often choose the wrong suit as trumps because they have to start groping for it in the five level.

5. Three notrump. Normally, this indicates 25-to-27 high-card points and a notrump type of hand, which is exactly what you have. It would be wrong to misdescribe your values by opening the bidding with two diamonds on such even distribution. Most forcing two bids are based in good part on good distribution, and 4-3-3-3 is the worst distribution one can be dealt in bridge.

FUN WITH FIGURES

By J.A.H. HUNTER

Fred picked up the boy's sheet of paper and jotted down some figures. "Those two 5-digit numbers?" he commented. "Well, they're both perfect squares. Is that it?"

"Partly, Dad," Doug replied. "But in each case, if you reduce each digit by one you get twice a perfect square."

What were the numbers?

(Answer Monday)

Yesterday's answer: MORON was 15352.

DENNIS THE MENACE

"IF YOU ORDER FROG LEGS, I'M LEAVIN'!"

ZIGGY

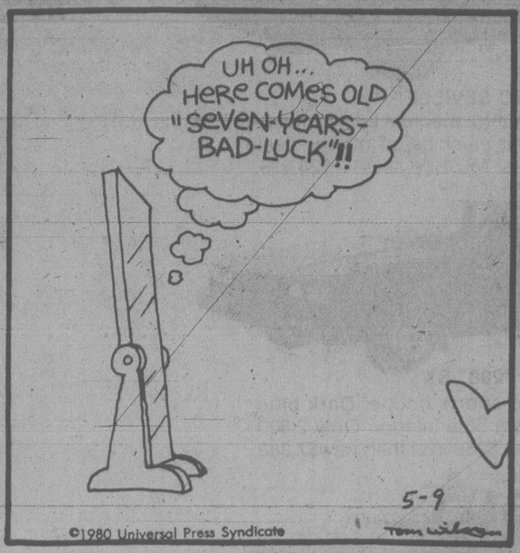

CRYPTIC CROSSWORD

ANSWERS TO THURSDAY PUZZLE

Across: 6 Rattled, 7 Minus, 9 Vends, 10 Useless, 12 Contracting, 14 Three cheers, 18 Antique, 19 Outre, 21 Sloop, 22 Let Down

Down: 1 Water, 2 Studio, 3 Gen, 4 Billet, 5 Nursing, 8 Estates, 11 Stuck-up, 13 Shingle, 15 Editor, 16 Rounds, 17 Draws, 20 Pep

CLUES

ACROSS

1 A bit of a fag? (4)
3 Shunned and finally cut (8)
9 A fabulous horseman (7)
10 A good shot, but the winner lost the point (5)
11 The arm kept up one's sleeve? (6,6)
13 They facilitate the movement of arms (6)
15 A field of activity of all round significance (6)
17 He should be on the right lines, but takes guard (6-6)
20 One may be attached to a dog because of it (5)
21 Inability to recall a name is upsetting (7)
22 Urgent ironing (8)
23 Use artistry in eating out (4)

DOWN

1 Free American money and she gets a quarter (8)
2 An unusual cut in a garment (5)
4 A bad hand (6)
5 Successor clearly seen (4,8)
6 Is mixed up with women of attractive appearance (7)
7 I's turn about with calamitous consequences (4)
8 Their job is to keep down correspondence (12)
12 To censure or preach perhaps (8)
14 It's a bind when some players grow old (7)
16 Don't go — mother is in control (6)
18 After six it's not in order to call (5)
19 The side you see if .P. is turned (4)

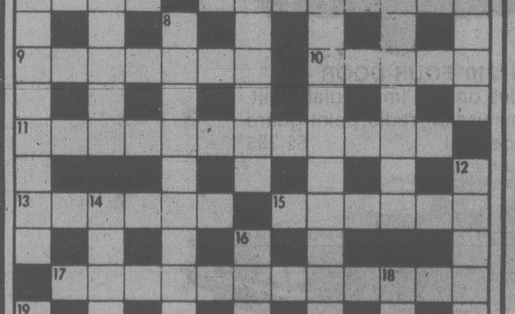

CRYPTIC: 14

SOLUTIONS MONDAY

DOWNSTOWN

BUCK ROGERS

WINNIE THE POOH

HAGAR

PEANUTS

B.C.

WIZARD OF ID

APARTMENT 3-G

NANCY

MARK TRAIL

Friday Prime Time

	7:00	7:30	8:00	8:30	9:00	9:30	10:00	10:30	11:00
2	Happy Days	2 Ronnies	Archie Bunker	F. P. Challenge	The Quebec Referendum		Dallas		News
3	Mon Oncle	Genies en Herbe	A Coeur Battant	Hors Serie		L'Enjeu		Telejournal	Sports
4	P.M. Northwest	Untamed World	Ron Barrett Special		Movie: The Love Tapes				News
5	Seattle Tonight	Tic Tac Dough	Movie: King Kong — Part 2				Curse of King Tut's Tomb—Pt. 2		News
6	Hogan's Heroes	Rhoda	That's Hollywood	F. P. Challenge	Entre Nous		Lawrence Welk		News
7	Joker's Wild	P.M. Magazine	The Incredible Hulk		Dukes of Hazzard		Dallas		News
8	Angie	Old Country	The Incredible Hulk		Dukes of Hazzard		Barnaby Jones		News
9	MacNeil	Victory Garden	Wash. Week	Wall St. Week	Masterpiece Theatre		Mill Moyers' Journal		Austin City
11	M.A.S.H.	Bob Newhart	Movie: The Dream Merchants — Part 2				News		Benny Hill
12	Joker's Wild	Tic Tac Dough	Newlyweds	Merv Griffin			On the Buses	News	Benny Hill
13	Vancouver				Best of Brazil			Toller	Sports Page

Ballots pick final third of Iran 'jury'

Times News Services

TEHRAN — Ayatollah Khomeini dropped his ballot into a box in his home here today as millions of Iranians turned out to finish electing the new parliament that will decide the fate of the American hostages.

The hard-line Islamic Republican Party (IRP), which won 50 of the 98 parliament seats decided in the first round of voting March 14, was favored to repeat its strong showing in the runoff for the 149 seats at stake today. Khomeini has urged voters to elect those "who are 100-per-cent Moslem."

Khomeini has said the Majlis will decide what to do with the 53 Americans held captive since militant students seized the U.S. embassy Nov. 4. But the legislature, Iran's first since the February 1979, revolution, is expected to deal with procedural and domestic issues before debating the hostage crisis, and Ayatollah Mohammad Beheshti, the IRP's leader, said he does not think the captives will be discussed until mid-June at the earliest.

Meanwhile, the Swiss embassy in Tehran confirmed Cynthia Dwyer was the American woman arrested in Tehran on charges of being a U.S. Central Intelligence Agency agent.

Swiss Ambassador Eric Lang confirmed the identity of Dwyer, a free-lance journalist from Buffalo, N.Y. However, he said he has not yet been able to determine where she is being held.

In Washington today, President Carter, struggling at times to control his emotions, today eulogized eight U.S. servicemen killed in the aborted Iran rescue raid for giving their lives "because they cared so much for the lives of our hostages."

While the burned remains of the victims remained at Dover Air Force Base in Delaware for identification, about 2,000 mourners gathered at Arlington national cemetery for the memorial service.

Carter, who met privately with the victims' families before the service, was visibly moved by a group of six Air Force planes that flew overhead in the "missing man" formation, with one plane peeling off to symbolize the loss of a comrade.

The president delivered the eulogy shortly before leaving for Philadelphia on his first speaking trip outside the nation's capital since the hostages were seized .

In related developments:

— Amnesty International said today Iran's new revolutionary regime had sentenced to death many people without fair trials, and appealed to Iranian authorities to conform to internationally agreed standards for trials and treatment of prisoners.

— U.S. Defence Secretary Harold Brown says he does not want to tell a Senate committee the details of the plan that would have been used to rescue American hostages in Iran because the techniques may later be used against terrorists.

— The militants holding the U.S. embassy have denied a report by Italian journalist Oriana Fallaci in the current issue of *The New Republic* that one of the hostages had tried to commit suicide three times and may be dead.

Producer cost rise slowing

WASHINGTON (UPI) — Producer prices rose in April at a third-their recent rate, the government said today, a sign the worst of the current round of inflation may be over.

The Labor Department said prices of finished goods ready for sale to retailers rose 0.5 per cent in April, compared with a recent monthly average of 1.5 per cent. This was the smallest monthly increase in nearly a year — since last May when it rose the same 0.5 per cent.

On a compound annual basis, wholesale prices were rising at an annual pace of 6.2 per cent in April, compared to an average 19 per cent over the last few months.

The producer price index for finished goods stood at 240, meaning that what cost $100 in 1967 now costs $240.

A 2.8 per cent drop in wholesale food prices was caused largely by falling livestock prices.

May 7 and May 14
WINSDAY
tickets good for

OVER 11,000 BONUS CASH PRIZES

Introducing
Jetta

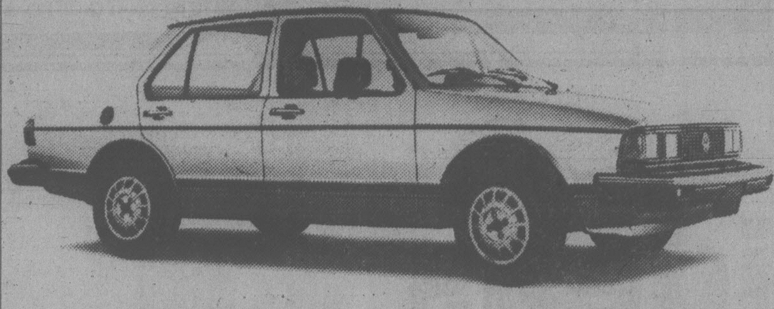

Styled for the family. Engineered for the 80's.

The Volkswagen Jetta seats 4 adults in comfort and offers a huge 630L (22.2 cu. ft.) trunk. And it's all Volkswagen with the features that make Volkswagen famous: economy, quality, reliability and performance.

Front wheel drive, independent suspension on all four wheels and rack and pinion steering, add to your joy of driving. Test drive a Jetta soon.

Don't settle for less.

Douglas Volkswagen
Victoria

"I Care" Quality Service Award Winner
Dealer registration no. 5100

Volkswagen-Audi 3329 Douglas Street, Victoria, B.C. 388-5466

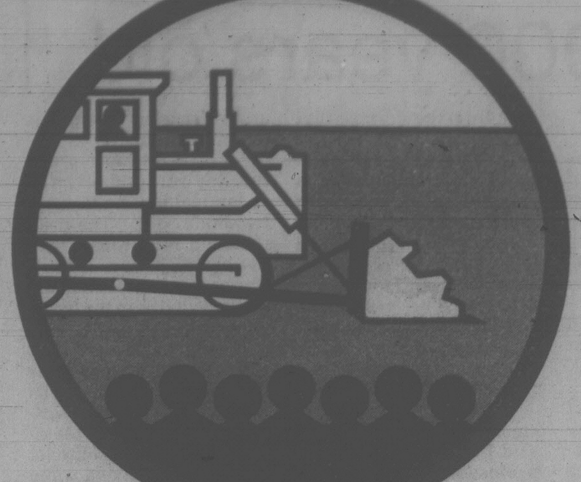

Equipment Owners!

See and operate the compacts of the Equipment Industry.

FINNING

Demonstration Days

MONDAY & TUESDAY, MAY 12 AND 13
10 A.M.-6 P.M.
BLANSHARD STREET EXTENSION
(Behind Town & Country Shopping Centre)

VICTORIA

TRY THEM YOURSELF:
Caterpillar's 910 wheel loader
931B track loader D3B track type tractor
JCB 3C and 3D backhoe loaders and the all new JCB 805B excavator

WE'RE BIG IN COMPACT EQUIPMENT!

Sears

Shop at our Warehouse Clearance Centre Saturday 9:10-3:30
Located at 765 Vanalman
Personal Shopping

Clearance Centre

Look for special clearance prices on dozens of one-of-a-kind home furnishings, all priced according to condition. The selection will include floor samples, discontinued merchandise, used customer returns.

25-65% off Furniture

Grouping of over 60 items includes living room, dining room, bed room and occasional furniture. This merchandise is all priced according to condition. Listed below are a few examples. Most items are one-of-a-kind so shop early!

3-pc. Living Room Ste. #51061/3/4/, 1 only Reg. $679.98 — 419.98
Woodhue Sofa #52161, 1 only. Reg. $799.98 — 519.98
2-pc. Living Room Ste. #51491/3, 1 only Reg. $399.98 — 199.98
Nordica Sofa #53021, 1 only. Reg. $639.98 — 419.98
2-pc. Living Room Ste. #55051/3, Wine Color 1 only. Reg. $899.98 — 579.98
Bed Chesterfield #48122, 1 only. Reg. $349.98 — 219.98
Surrey Bed Chesterfield #48311, 1 only. Reg. $569.98 — 369.98
Sofa ('Interlude' series) #53011, 1 only. Reg. $649.98 — 419.98
Swivel Rocker ('Melanie' series) #43140, 1 only. Reg. $209.98 — 129.98
Swivel Rocker #43122, 2 only. Reg. $219.98 — 169.98
Recliners — Green #41622, 3 only. Reg. $219.98 — 139.98
Swivel Rockers #43240, 1 only. Reg. $259.98 — 169.98
30" Box Springs #82125, 5 only. Reg. $44.98 — 9.98
2-pc. China Cabinet #22209, 1 only. Reg. $450 — 289.98
5-pc. French Provincial dining Room Ste. #22216, 1 only. Reg. $549.98 — 359.98

Simpsons-Sears Ltd.
765 Vanalman Ave. Just off the Pat Bay Hwy.

OPEN EVERY DAY
8 a.m. to 5 p.m.
PERSONAL SHOPPING ONLY

Marigold NURSERIES LTD.
7874 LOCHSIDE DRIVE

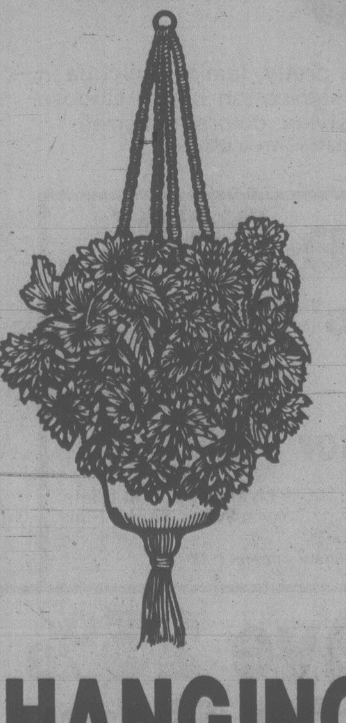

Mother's Day

HANGING BASKETS
• MIXED
• FUCHSIAS
• IVY
• GERANIUMS
• TUBEROUS BEGONIAS
(shown)

BEDDING PLANTS
Petunias — Doubles and Singles
Lobelia — Marigolds
Fibrous Begonia — Snapdragons
Assorted Vegetables
and many, many more to choose from
55¢

Marigold's — Open Flats
$3.00 each
(While Quantities Last)

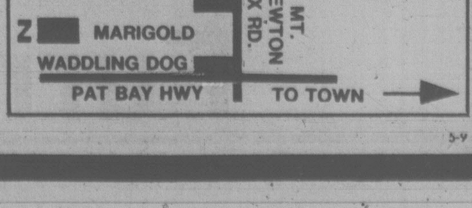

Intact blood cells 44,000 years old

By THOMAS O'TOOLE
Washington Post

WASHINGTON — The red and white blood cells of a woolly mammoth that died in eastern Siberia 44,000 years ago have been found to be intact, the oldest body cells ever found in their original state.

"We were surprised there was anything there at all after such a long time," said Dr. Marion Barnhart, professor of psysiology at the Wayne State University School of Medicine in Detroit, which obtained tissue samples of the mammoth from the Soviet Academy of Sciences. "These are the oldest intact animal blood cells ever identified."

Though long dead, the intact red and white blood cells strongly suggest that the relatively new technique of freezing human body tissue and blood fractions can be improved upon in the laboratory. The discovery also promises to provide new clues to understanding the forces that disintegrate blood cells.

The intact red and white blood cells came from a small slice of abdominal muscle taken from a woolly mammoth calf unearthed three years ago by Soviet scientists near Magadan in Siberia. The mammoth was declared by the Soviet Academy of Sciences to be the best preserved of any found in Siberia.

"I think there was a huge element of chance here," said Dr. Morris Goodman, professor of anatomy at Wayne State, who together with Barnhart acquired the sample of abdominal tissue from the Soviet academy. "It's amazing that these cells were spared from rupture."

Goodman explained that under uncontrolled conditions like those found in the Siberian permafrost, most body cells long ago would have been destroyed by scavengers, bacteria or the constant process of thaw and refreezing that might tear the cells apart.

"This is why we asked the Soviet academy for abdominal muscle tissue," Goodman said. "The deep interior location of the muscle might have led to a slower rate of freezing and thawing that kept the tissue intact."

Barnhart said the intact red and white blood cells were circulating blood cells that came from blood vessels taken from the mammoth's abdominal muscle. She said the red and white cells looked "physiologically normal" and similar to the blood cells of elephants to which the long-extinct mammoth was related.

So well preserved were the mammoth's white cells that they still had the tiny and delicate fingerlike projections biologists call "velli," which help to aid the white cells of mammals fight infection and resist disease.

Jews found an ironic haven

By
CHARLES HILLINGER
Los Angeles Times

SOSUA, Dominican Republic — Forty years ago this village was founded by Jewish refugees fleeing Nazi Germany.

It was one of the strangest migrations of the Second World War, yet to this day the thriving Jewish settlement of Sosua (So-SOO-a) is little known outside the Dominican Republic.

"Only one nation in the world officially opened its doors to the Jews during Hitler's genocide — the Dominican Republic," Martin Katz, one of the founders of the community, recalled.

Jewish historians agree that the Dominican Republic was one of the few countries to accept Jewish refugees from Europe during the Nazi persecutions.

Strangely, Katz said, "It was Dominican dictator Rafael Leonidas Trujillo who established a haven here for the European victims of racial hatred."

Said 74-year-old Erich Benjamin:

"My wife and I, my sister and her husband escaped from a Nazi concentration camp. My parents and nearly all my relatives died in the camps."

The Dominican dictator's humanitarian act was ironic. In 1937, three years before he welcomed the Jews, Trujillo's troops are reported to have massacred thousands of black Haitians.

Haiti, a densely populated black nation and the poorest in the Western Hemiuphere, occupies one-third of Hispaniola, an island 460 miles long and 200 miles wide. The Dominican Republic occupies the other two-thirds.

History books tell of a flood of starving Haitians crossing illegally into the Dominican Republic seeking food and jobs during the 1930s.

In 1937 Trujillo started a number of Spanish colonies. He wanted to fill his country with as many white Europeans as possible. Then he invited the Jewish refugees.

Members of the Jewish colony said that while that was a factor, Trujillo also wanted to improve his image on the world scene.

Trujillo said at the time that he hoped 100,000 German Jews would settle.

However, only 2,000 German Jews migrated.

"It was not easy for the Jews to get here; that's why more did not come," Otto Kibel, 70, said.

CORRECTION
Beaver Flyer May 7-24

R-12 FF Insulation
Reads 105 sq. ft. per pkg.
Should read 90 sq. ft. per pkg.

Clear Western Cedar Panelling
Reads 32 sq. ft. per carton
Should read 23 sq. ft. per carton

McCulloch Generator
Reads 5 H.P. motor
Should read 4 H.P. motor

We apologize for any inconvenience this may have caused our customers.

5-9

SPECIAL INTRODUCTORY OFFER

LIGHTWEIGHT DOWN QUILTS

TWIN	DOUBLE	QUEEN	KING
110	165	175	199

IDEAL FOR WATERBEDS

eurodown quilts & pillows

VICTORIA
1728 DOUGLAS ST
OPPOSITE THE BAY
(604) 384-0133

OTHER LOCATIONS IN COQUITLAM, VANCOUVER AND CALGARY
'The Down Quilt, Pillow and Accessory Specialists'

AT Sears SATURDAY

Gift ideas for Mom . . .

Pic & Mix Candy 25% off
Reg. $1.39-$1.89 lb. Tasty Mints, Toffee and Fruit flavoured candies!
Candy Counter (87C)

Shop Saturday 9:30 a.m.-5:30 p.m. Personal shopping while quantities last.

Value! Ladies' nightgowns 9.99

Mom will love a pretty, feminine nightie in Nylon or polyester-cotton blend. Choose from assorted styles, colors and sizes.
At-Home-Wear (38)

Value! Summer dresses 22.99

Hurry in to see our super selection of new summer styles in assorted fabrics, prints and plains! Junior, Misses' and Half sizes.
Ladies' Dresses (31)

Save 36% Ladies' briefs 3 for 3.99

Reg. $2.09 ea. 100% Nylon Antron III briefs with cotton crotch. Colors: White, Nude, Pink and Blue. S,M,L.
Intimate Apparel (18)

Save 44% Kayser pantyhose 1.66

Reg. $3.00

Kayser 'Sheer Indulgence' Control Top Pantyhose with reinforced toe in Petite/Med. or Med./Large. Colors: Nearly Nude, Definitely Neutral.
Hosiery (75)

Save 25% Ladies' blouses— short or long sleeves 7.99-18.99

Reg. $11-$26. An ideal gift idea! Selection includes many styles, fabrics and colours. Sizes 10-16. Shop early!
Ladies' Sportswear (7)

Save 25% Ladies' Phasar L.C.D. Watch 14.99 each

Reg. $19.99. Value priced watch that has reliability, fashion, and precision! White bracelet and case. 1-Year Guarantee.
Jewellery (4)

Save 50% 'Great Beginnings' Revlon Collection 6.47 each

Reg. $12.95. Exciting collection of Revlon cosmetics! Set has 11 items including Lipstick, Polish, Eye Shadow, Mascara.
Health & Beauty (8)

Value! Ladies' Shifts in several styles 6.99 each

Cool, comfortable in easy-care fabrics. A great buy for summer days ahead! Asst'd prints or plains. S,M,L.
At-Home-Wear (38)

Lawn and Patio Furniture

Club chair in Florida pattern. Folds. Seat/back cushion. #94400 .... 24.99
Sling chair in Florida pattern. #94455 .... 16.99
King-size lounger 'Champagne' series. Yellow or Brown. #91496 .... 64.99
Web chaisette Brown/White, Orange/White #91477 .... 31.99
Chaisette 'Cushionaire' 'Top-of-line' 46.99
42" umbrella snap-lock #92473 .... 46.99

Simpsons-Sears Ltd. 'Reg.' and 'Was' refer to Simpsons-Sears Ltd. prices.

VICTORIA'S DAILY Classified

INDEX

VITAL STATISTICS
1 Births
8 Miscellaneous Cards of Thanks
308 Deceased Cards of Thanks
305 Deaths and Funerals
312 Florists
310 Funeral Directors
309 In Memoriam
313 Miscellaneous
311 Monuments

NOTICES
14 Announcements
16 Catering, Banquets and Reception Rooms
15 Coming Events and Meetings
20 Lost and Found
18 Places to Visit

EMPLOYMENT
28 Employment Service
21 Help Wanted — General
22 Office Help
26 Part Time — Temporary Help
24 Sales Persons and Agents
30 Situations Wanted
23 Skilled Trades
25 Teachers

BUSINESS SERVICES
36 Services Directory

PERSONAL SERVICES
33 Bands, Musicians and Orchestras
40 Business Personals
43 Dancing
42 Education
41 Legal Services
71 Music Teachers
39 Personals
34 Pre-Recorded Music
32 Trade Schools
38 Travel

MERCHANDISING
83 Aircraft
117 Antiques and Arts
78 Bicycles
80 Boats and Marine
65 Building Supplies
93 Cameras, Supplies and Photo Finishing
127 Chicks, Poultry, Hatching Eggs, Supplies
101 Children's Miscellaneous
116 Coins and Stamps
135 Farm Implements
60 Fuel
97 Furniture
105 Garage Sales
120 Garden Supplies
99 Groceries, Meats and Produce
95 Heating & Fireplaces
130 Heavy Equipment and Machinery
128 Livestock, Supplies and Events
96 Major Appliances
100 Miscellaneous for Sale
103 Miscellaneous Wanted
109 Miscellaneous to Rent
77 Motorcycles
70 Musical Instruments
125 Pets and Supplies
92 Sporting Goods
81 Sailboats
94 Store and Office Furniture and Equipment
115 Swaps
63 Timber
98 TV, Stereo, Radio Sales and Service
112 Wanted to Rent, Miscellaneous

AUTOMOTIVE
155 Automobile Financing and Insurance
164 Auto Body and Painting
168 Campers, Trailers and Motor Homes
166 Cars and Trucks Wanted
150 Cars for Sale
148 Lease Vehicles
149 New Car Directory
160 Parts, Accessories and Service
151 Sports, Import Cars
158 Tires
154 Trucks, Buses and Vans
156 U-Drive and Auto Washing

ACCOMMODATION
185 Convalescent and Rest Homes
175 Hotels
178 Summer Homes, Cottages and Resorts
181 Tourist Accommodation

RENTAL
201 Apartments to Rent, Furnished
200 Apartments to Rent, Unfurnished
203 Apartments Wanted
206 Duplexes to Rent
207 Duplexes Wanted to Rent
202 Furniture to Rent
215 Halls, Warehouses, Stores and Offices to Rent
197 Housekeeping Rooms to Rent
199 Housekeeping Rooms Wanted
211 Houses to Rent, Furnished
210 Houses to Rent, Unfurnished
212 Houses Wanted to Rent
205 Rental Agencies
190 Room and Board
191 Room and Board Wanted
193 Rooms to Rent
194 Rooms Wanted
204 Shared Accommodations

FINANCIAL
155 Automobile Financing and Insurance
233 Mortgage Loans and Insurance
234 Mortgages for Sale
230 Personal Loans and Insurance
235 Wanted to Borrow

REAL ESTATE
280 Acreage for Sale and Wanted
240 Business Opportunities
241 Business Opportunities Wanted
247 Commercial or Industrial Properties
258 Condominiums
253 Country Homes and Properties
270 Exchange Real Estate
290 Farms for Sale and Wanted
263 Garages for Sale, Rent, Wanted
293 Gulf Island Properties
250 Houses for Sale
265 Houses Wanted to Buy
295 Listings Cancelled
268 Listings Wanted
271 Lots for Sale
294 Mainland and Out-of-Province Properties
169 Mobile Homes and Parks
273 Property for Sale
274 Property Wanted
244 Revenue Property
245 Revenue Properties Wanted
259 Townhouses
285 Up-Island Properties
256 Waterfront Properties

386-2121

Monday through Friday, 8 a.m.-6 p.m. Saturday, 8 -5:30 p.m.

CLASSIFIED ADVERTISING RATES

All rates quoted are for insertion in both The Daily Colonist and Victoria Times.

SPECIAL PRIVATE PARTY WORD RATES

10 word minimum
1 or 2 days 15c per word per day
3 to 5 consecutive days 12c per word per day
6 consecutive days or more 10c per word per day

Real estate, mobile home, rental, clubs, organizations and business advertising does not qualify for these rates.

GENERAL WORD RATES

10 word minimum
1 or 2 days 19.75c per word per day
3 to 5 consecutive days 16.00c per word per day
6 or more consecutive days 13.75c per word per day

SEMI-DISPLAY LOCAL RATES

Any advertisement which varies from 6 pt. regular classified style shall be considered semi-display.

14 agate lines per column inch.

1 or 2 days 71.50c per agate line per day
3 to 5 consecutive days 64.50c per agate line per day
6 or more consecutive days 57.25c per agate line per day

NATIONAL AND OUT OF PROVINCE RATE

Regular Classified 22¢ per word.
Semi-Display 85¢ per agate line.
14 agate lines per column inch.

BIRTH NOTICES

Up to 30 words $4.00
Each additional word 15c

DEATH NOTICES, MEMORIAL NOTICES AND CARDS OF THANKS

61.50c per count line per day
3 consecutive days 53.25c per count line per day

PRIVATE BOX NUMBERS $3.50

Private Victoria Press box numbers are for use only in conjunction with advertising published in the Victoria Times and The Daily Colonist.

Contract rates for local businesses available on request.

DUNCAN OFFICE

Advertising, Circulation, Editorial and General Information, 746-6181. 109 Ingram St. V9L 1N8

TERMS OF PUBLICATION

F.P. Newspapers Limited shall not be liable for non-insertion of any advertisement beyond the amount paid for such advertisement.

In the event of error occuring the liability of F.P. Newspapers Limited shall not exceed the charge for the space actually occupied by the item in question.

All claims of error in publication shall be made within 12 hours thereafter and if not made shall not be considered. No claim will be allowed for more than one incorrect insertion nor for errors not affecting the value of advertisement.

All estimates of cost are approximate. Advertisers will be charged with space actually used.

All advertising copy will be subject to the approval of the Victoria Press, who reserve the right in its sole discretion to classify, reject or insert copy furnished.

All advertisements must comply with the British Columbia Human Rights Act. This act states no advertisement may state or imply a preference, limitation or specification on the basis of an applicant's race, religion, colour, marital status, ancestry, place of origin, age; or sex (unless the matter relates to the maintenance of public decency AND prior approval has been obtained through the Human Rights Branch).

While every endeavor will be made to forward replies to box numbers to the advertiser as soon as possible, we accept no liability in respect of loss or damage alleged to arise through either failure or delay in forwarding such replies, however caused, whether by negligence or otherwise.

NOTICE OF COPYRIGHT

Full complete and sole copyright in any advertisement produced by F.P. Newspapers Limited is vested in and belongs to F.P. Newspapers Limited, provided, however, that copyright IN THAT PART AND THAT PART ONLY of any such advertisement consisting of illustrations, borders, signatures or similar components which is, or are, supplied to Victoria Press by the advertiser in the form of reproduction proofs, veloxs, engravings, etc., and incorporated in said advertisement shall remain in and belong to the advertiser.

CIRCULATION INFORMATION

The Daily Colonist 383-4111 Victoria Times 382-3131

Wherever carrier service is maintained, $4.50 per month.

By mail — Vancouver Island and Gulf Islands, $7.00 per month, $20.00 per 3 months, $40.00 per 6 months, $80.00 per year. Rest of Canada, $8.00 per month, $22.50 per 3 months, $45.00 per 6 months, $90.00 per year.

Outside Canada, $20.00 per month, $240 per year.

BY MAIL
Saturday Times Only Sunday Colonist Only
Canada 60 cents per copy, $30.00 per year. Outside Canada, $1.10 per copy, $55.00 per year.

The Daily Colonist Second Class mail registration No. 0516.
Victoria Times Second Class mail registration No. 0625.

ISLAND REPRESENTATIVES
Duncan, Chemainus — Mr. HILTON HOLT 746-6181
Nanaimo 758-9633 Lake Cowichan 749-6206
Port Alberni — Mr. Fred Suhr 723-8312

1 BIRTHS

ELL—Michael and Debbie (nee Webb) of Courtenay, BC are very pleased to announce the birth of their second son David William. Born May 6, 1980 weighing 8lbs.4oz. A happily anticipated brother for Tony. Proud grandparents are Doug and Audrey Webb and Rae and Dorothy Ell. Another great-grandchild for Maurice and Marguerite Smith and Mrs. F. Mawbey.

FLETCHER — Gary and Maryellen are pleased to announce the birth of their daughter, Krista Marie, 9 lbs. 2 ozs., on April 28, 1980. Thanks to Drs. Laing and Rippington, also thanks to the Maternity Staff at Victoria General Hospital.

GROVE — Born to Karen and Marland, a boy, Cameron Marland, 7 lbs. 13 ozs. on April 30, 1980. Thanks to Dr. Frances Adey and The Staff at Victoria General Hospital.

PLAXTON—Born to Dwight and Brenda, a son, Rowan Charles Ivan, 8 lbs. 2½ ozs. on April 25, 1980. A brother for Andrea. Thanks to Dr. G. May and Maternity Staff at Royal Jubilee Hospital.

TOOBY — Born to Victoria and Kirk on April 19, 1980, a daughter, Maegan Marie, 8 lbs. 3 ozs. A sister to Jeremy; granddaughter to Mildred and Fred Tooby and Pat and Jim White. Thanks to Drs. Shouting, Fentie, and Royal Jubilee Maternity Staff.

TYRE — Born to Dave and Ann-Marie Tyre (nee Keegan), a girl, Shannon Patricia, 8 lbs., 4 ozs., on April 29, 1980. A little sister for Sarah. — Thanks to Dr. Garnett and S.P.H. mat. staff.

14 ANNOUNCEMENTS

ARTIST JAMES BOYD WILL be in Victoria area June 30th to July 12th. Portraits and full figure. Write for appointment now, Box 905, Ft. St. James, B.C. V0J1P0

DANEILLE PASTIEROVIC MD, family practitioner, is pleased to annouce the re-location of her office to 1623B McKenzie Ave, in association with J. S. Cubbage MD.

ANIMALS' CRUSADERS Be Kind To Animals Week. Visit us at Mayfair Mall, Monday May 5th through Saturday May 10th. 386-9832.

15 COMING EVENTS AND MEETINGS

ATHLETICS BINGO
EVERY WEDNESDAY
VICTORIA CURLING CLUB
Early Birds 6:45 p.m.

SWAP & SHOP
ESQUIMALT SPORTS CENTRE
1151 ESQUIMALT RD.
SUN MAY 11TH
10am to 4pm.
ADMISSION 25¢
FOR INFO 386-3261

CHINA TOWN LIONS BINGO
FRI. MAY 9TH 6:45PM
O.A.P. HALL
GOV'T & PANDORA

PENINSULA SINGLES CLUB
Dance at McMorran's Seaview Room, 5110 Cordova Bay Road, Friday May 16th. Dress informal, 9-1. All singles, divorced, separated or widowed persons welcome. Tickets at Hillside Mall. For information and reservations call 479-7195.

SWAP AND SHOP
Blanshard Community Centre, 901 Kings Rd. Every Sat. 10-4pm. Great bargains, new items and old. Tables supplied. 388-7696, 387-5506

NOW SUNDAY ONLY
Jacklin Centre Swap Meet every Sunday 9:30 to 3:30. For tables inside or space outside phone 478-4696. 3116 Jacklin Rd. Langford.

SWAPPE & SHOPPE
521 Craigflower Rd, Sundays 10am-4pm. Call 388-6120 weekdays 9am-3pm, Sat. 10am-12pm.

MINUS ONE CLUB DANCE for Widowed, Divorced, Separated, 9:30pm. Friday May 9, Elks Hall, 732 Cormorant. Music by Martin Van Orchestra.

INTERNATIONAL BALLroom dancing, May 10th. Strict tempo, live music. White Eagle Hall, reservations only. Phone 477-5179.

SAANICH MINOR LACROSSE Booster Bounce, Saturday May 10th, 9-1, Cordova Bay Community Hall, $8 per couple. Tickets at door. Canned music.

RABBIT SHOW
Sponsored by VIRBA Youth Club. Entries welcome. Information call; 477-3687 or 598-3140.

GRACE MACINNIS NDP CLUB Spring Tea & Bazaar, Sat. May 10, 2 p.m. Fairfield United Church Hall. $1.00

MOTHER'S DAY TEA, SATURday, May 10th, 2pm-4pm in Elk's Hall, Cormorant Street. Sponsored by the O.O.R.P.

ST. PETERS ANGLICAN Church, spring garage sale. Saturday May 10th, 9am-2pm.

16 CATERING, BANQUETS and RECEPTION RMS

10, 20, 30, 40, 50, 60, 70, 80, 90, 100. You name the number of people in your party and we'll cater it. Catering extraordinaire because we care. Call 384-7151, JAMES BAY INN.

20 LOST and FOUND

LOST-METCHOSIN/ROCKY Point area, small brown terrier, collar with name and address, "Amy". Reward. Call Sheila at work 382-3171, home 595-9975.

LOST: HILLSIDE AREA, SATurday, April 3rd. Link bracelet. Great sentimental value. 595-4567, 388-4366.

FOUND: SMALL BEIGE AND white female cat, near Gordon Head School. 477-1855 or 479-6751.

LOST, BEIGE CROCHET HAT with silver spray pin attached. Pin has great sentimental value. Reward. 385-8544

LOST: CAT, SOLID GRAY FEmale, white collar with previous owner's address. Lost from new home. Reward. 383-2444.

LOST PAIR WIRE FRAMED glasses in Woodwards or parking lot. Please phone 598-8549 evenings.

LOST: FROM 1116 QUEENS ST. Sunday night ladies blue 3 speed with orange childs seat. Any info please call 385-5777, local 39.

LOST 7-MONTH OLD FEMALE cat, mostly Siamese, vicinity St. James and Oswego. 384-6064, 595-2423 ask for Chris.

LOST: FEMALE, WHITE CAT in 10 Mile Point area. Reward. 477-8020.

20 LOST and FOUND

LOST: IN THE VICINITY OF the Union Club, ladies prescription sunglasses, right lens very strong, in beige case. 592-2942.

LOST: MAY 3RD FIREMAN'S Ball, ladies gold wristwatch, inscription on back, sentimental value, small reward. 642-5339

LOST: COLWOOD, TIGER-striped ginger cat, seen Wishart Road. Reward. 383-2849.

LOST: VANALMAN AVE SUNday, chocolate point siamese. Name "Clea", 479-4491

FOUND: SMALL GREY CAT, McKenzie-Pat Bay Hwy area. 382-4104

LOST: IN GORDON HEAD area, ferret. Reward. 477-6351.

21 HELP WANTED GENERAL

Chef de Cuisine
ANCHOR INN

Master Chef with Haute Cuisine/European experience for a fine new seaside restaurant. Must have excellent references.

This 125 seat restaurant, part of the Anchor Inn Hotel Complex, is expected to open July 1, 1980. It is our intention that it become recognized as one of B.C.'s finest restaurants.

The panoramic waterfront location on Discovery Passage, coupled with the design genius of Dave Vance, assures its character and atmosphere.

Can you provide the talent to assure the quality of its cuisine? Can you also provide good food management skills which will contribute to profitability?

If so, you will receive top salary and profit sharing and be able to pursue your profession in one of the most beautiful coastal communities in B.C., with reasonable living costs and unlimited recreational opportunities.

Call BARRIE PHILP at 287-2131 or send resumes immediately to 200, 1381 Cedar Street, Campbell River, B.C., V9W 2W6.

Head Waiter/ Waitress
ANCHOR INN

We are creating a new 125 seat seaside restaurant at the Anchor Inn Hotel in Campbell River. We have the most spectacular location you could find on the coast. We've commissioned the design genius of Dave Vance. We are seeking top culinary professionals.

To make it all come together, we must find a person with the experience and talent to assist the General Manager to hire and train a professional team of serving staff and handle all aspects of serving staff supervision and scheduling. We'll give you all the responsibility you can handle and a salary commensurate with your experience and skill.

Join us and live in beautiful Campbell River where you can afford to live and there are all the recreational amenities to allow you to do it.

Send your resume to BARRIE PHILP, 200, 1381 Cedar Street, Campbell River, B.C. V9W 2W6.

741 (VIC) COMM SQN

Students! Are you interested in doing something challenging and exciting this summer? At 741 (VIC) COMM SQN we are offering an 8 week summer youth employment programme which provides training in radio operations, small arms, fieldcraft, map using, first aid and more. The programme runs June 28th to the 22nd of August 1980. In addition this summer employment may lead to part time winter employment which would provide further training in other aspects of communications. Must be a student between 17 and 34 with a Canadian Citizenship and physically fit. 383-3133 Monday to Saturday 8am-4pm and Thursday 7pm-10pm.

THE CORPORATION OF THE DISTRICT OF CENTRAL SAANICH
1903 Mt. Newton Cross Road
Saanichton, B.C.
V0S 1M0

Equipment Operator/Labourer
1980 Pay Rate — $9.09 Per Hour

A fully qualified Equipment Operator/Driver-Labourer is required. Applicants must have valid Class 3 Driver's Licence with air endorsement. Full range of Municipal benefits. Applications with references will be received until May 16, 1980 at 4:00 P.M.
C. L. WHEELER,
Assistant Administrator

ADULTS BOYS AND GIRLS

Provide yourselves with that extra needed income for the upcoming summer vacation. Adult size COLONIST paper routes are now available in these select areas.
HOLLAND & HASTINGS
WILKINSON INTERURBAN
AND
DOUGLAS & MCKENZIE
Monthly profits of $80-$200 for 1-1½ hours delivery in the quiet of the early morning.
For a personal interview and further information please contact MR. C.R. SAMPSON, at COLONIST newspaper, 383-4111 CIRCULATION.

Head Bartender
ANCHOR INN

Would you like to work in one of the funkiest seaside lounges in B.C., created by the design genius of Dave Vance? Are you the type who can really produce and also have creative talent? Do you also have the experience to supervise lounge serving staff and service an adjoining 125 seat gourmet restaurant?

If this sounds like you and you would be attracted by good salary, congenial, supportive management and the opportunity to live in beautiful Campbell River, send your resume to BARRIE PHILP, at 200, 1381 Cedar Street, Campbell River, B.C., V9W 2W6, or call 287-2131.

MASSETT, QUEEN CHARlotte Islands, B.C. — A vacancy has occured at Massett for a qualified and/or experienced Alcohol Counsellor for the Drug and Alcohol Abuse Program. The successful candidate would be required to re-organize the program which has been in existance for about 3 years. They would work with one part-time assistant.
Within the terms of the project, which is financed by the National Alcohol Abuse Program, the Counsellor must be of Native Indian origin.
Applicants should write for further information to: Dagaanthi Tlaat, P.O. Box 189, Massett, B.C. V0T 1M0. Closing date for applications will be May 24th/80.

Sous Chef
ANCHOR INN

A new 125 seat seaside restaurant, part of the Anchor Inn Hotel Complex, requires a Sous Chef. Must be capable of relieving the Master Chef and contributing substantially to all aspects of the food preparation process.

If you have the skills and would like to earn a good salary and live in one of B.C.'s most beautiful coastal communities, send your resume to BARRIE PHILP, 200, 1381 Cedar Street, Campbell River, B.C., V9W 2W6.

BABYSITTER NEEDED FOR two boys, 4½ and 1½, in the Oaklands school area. 592-5651

21 HELP WANTED GENERAL

Princess Mary Restaurant Vessel

We are now accepting applications for the position of steward or stewardesses. For appointment phone 386-8487

PART-TIME EMPLOYMENT is available immediately in the Canadian Armed Forces (Reserve). Full-time employment is guaranteed during the summer if you want it. If this interests you inquire about the Canadian Scottish Regiment by coming to the Bay Street Armoury (715 Bay Street) or phoning on Tuesday or Thursday evening between 8 and 10 P.M. — rooms 231 or 229, phone 388-3897. Everyone wants experience, we give it. For those too young to join the militia, inquire about the C Scot R cadet corps.

APARTMENT ROUTES

Now available in the QUADRA — MCKENZIE and MOUNT TOLMIE areas. Earnings range from $75.00 to more than $150.00 depending on route size.
Very compact routes that can be completed in about one hour in the early morning.
For further information please call COLONIST CIRCULATION at 383-4111 and ask for MR. TARALSON.

MARINE ENGINEER
Progressive firm of Naval Architects and Marine Surveyors based in Victoria and Vancouver, B.C. are seeking a Marine Engineer qualified for the following: Construction Supervisor, Marine Survey and supervision of engineering design staff. Applicants should posses a First Class B.O.T. Certificate or equivalent. Write giving full career particulars to Victoria Press Box 696.

EUROPEAN SPA
Instructor wanted for ladies department, full-time, fitness oriented, slim, enthusiastic, must like to work with people. Salesperson needed for full-time position, experienced preferred, fitness oriented, must be slim, enthusiastic and like to work with people, salary and commission.. For personal interview, come to 1570 Hillside between 11am-2pm Tuesdays.

LEADING WHOLESALER FOR heating/cooling industrial controls requires reliable self-starter for branch office in Victoria. The applicant must be able to deal with the trade in a competent manner, possess some electrical knowledge and a mechanical aptitude is required. Company benefits included medical/dental coverage, plus profit sharing. Contact S. Collbaba, 382-3101, for interview.

YM-YWCA
Camp Thunderbird
requires
WATERFRONT DIRECTOR
Experienced waterfront person with lifesaving and swim instruction credentials and canoeing experience required from June 1 to August 26. Salary range $100-$150 a week. Room and board included. Apply in person at Victoria YM-YWCA, 880 Courtney Street.

STUDENTS
NEED A SUMMER JOB
The 5(BC) Field Battery RCA is now taking applications for the Summer Youth Employment Programme. Anyone interested in an exciting and rewarding summer job with the opportunity for part time winter employment should apply in person to room 213, Bay St. Armoury Tues and Thurs evenings 7:45 to 9:30 or phone 388-3562 anytime.

Sandown Harness Raceway

Starts May 17 to Sept. 6

Applications for employment will be accepted May 9th from 10am-7pm. and May 10th from 10am-3pm.

IMMEDIATE EMPLOYMENT, developer requires the services of a capable person to undertake the developing of land for subdivisions and other projects. Applicants must have civil work experience. Any other experience dealing with real estate would be an asset. We offer salary plus incentive. Please send resume to Victoria Press Box 661.

LAUNDRY WORKERS

Several people required to perform general laundry production duties. Rate $6.25 per hour, plus excellent fringe benefits including dental plan. Apply Canadian Linen Supply, 947 North Park St.

WANTED CARRIERS
BOYS! GIRLS!
SENIOR CITIZENS!
EARN EXTRA MONEY
By delivering the Cowichan Leader and Pictorial in Duncan once a week.
PHONE 746-4471 TODAY

WANTED: TAXI DRIVERS for established Company in Saanich Peninsula and Sidney. Must be neat, courteous, accident free, over 40 years years of age. Earnings approximately $1000 month paid daily. 652-9355 for appointment. Between 6-8 pm. References required. No transients.

UNIVERSITY, COLLEGE STUdents needed as recreation leaders in an outdoor summer day camp programme. Background in recreation or child care. Leaders wages $120 per week. Managers wages $180 per week. From May 19th to September 5th. For information call 383-1101.

CAR RENTAL COUNTERPERSON

Part time to eventual full time. Must be able to deal with public and do quick calculations. Salary negotiable. Apply in person Ada Rent A Car, 752 Caledonia, 388-5612.

Janitor for independent school, experience preferred. Victoria Press Box 704.

R.N./GRAD NURSES
Interested in geriatric nursing needed for large INTERMEDIATE CARE FACILITY. Part time evenings/days and vacation relief. Telephone 388-6457, Monday-Friday, for appointment.

PORT HARDYS NEWEST hotel immediately requires chef, short order cooks, bartenders, waitresses, dishwashers, maids, desk clerks. Please forward resume to Port Hardy Motor Inn, P.O. Box 42, Port Hardy, B.C. Attention Mrs. M. Moore or contact Canada Manpower.

MEDIUM SIZED VICTORIA Hotel with multiple food and beverage outlets, seeks young, organized qualified chef. Responsibilites include: full kitchen operation, staffing, quality control and ordering. For interview send resume to Victoria Press Box 523.

PERMANENT POSITION
In small but unique coffee shop. Excellent opportunity to achieve managerial status through all chase experience, show of responsibility and independent grasp of operation requirements. Apply between 4 and 5pm, 730 View St.

WANTED, HOME FOR 17 year old boy with social problems. Person(s) should be caring but firm, preferably no children, to work as part of a professional team. Salary $900 per month. Contact Howie Anderson, Ministry of Human Resources, 387-5171.

21 HELP WANTED GENERAL

DAILY COLONIST
Route available on May 17/80. Area covered:- ISOBEL, LODMELL, WEAVER, WALFRED and CUALTA. Approx. 54 papers on route will pay $80 plus per month. Please phone MR. MACKLEY, 383-4111 local 164

WANTED, PERSON TO TRAIN as alarm installer, must have minimum 2 years vocational or technical training in electrical electronic theory. Must be bondable. Apply in writing, giving all details, to: Victoria Alarm Service Ltd, 1412 Quadra St, Victoria BC.

SPORTSMANS MOTOR INN

Part time desk clerk, maids, part and full time.
Applications available at the front desk, 1850 Douglas Street. No phone call please.

FAMOUS CHARLIES FAMILY RESTAURANT

Requires an experienced cook to work 5-days per week on afternoon or evening shifts. Please apply at 1871 Fort St between 2-4 pm.

YOUNGER HANDICAPPED woman requires female live in housekeeper companion for weekend relief work (2 days). Must be reliable, capable of some lifting, have a valid driver's licence. Wages, $200 a month. 383-7837.

PRIVATE CLUB REQUIRES experienced cook to run busy food operation. Duties include; ordering and preparation of food for coffee shop and banquets. Reply stating experience and salary expectations to Victoria Press Box 672.

EXPERIENCED COOK WANTed, 2-days dayshift, 3-days evenings. Must be able to cook full dining room menu. Wage depending upon experience. Apply to the Chef, 9am—11am, Oak Bay Marina, 1327 Beach Dr.

APPLICATIONS ARE BEING accepted for part time and full time waiter/waitress positions at Coffee Macs. Applicants must be well groomed and energetic. Please see Doug Anderson at 617 Gorge Rd. East. from 7-10 pm. Thursday and Friday evening.

WANTED: PROFESSIONAL person with 3-4 years CGA schooling for supervisor position of our accounts department. Wage negotiable. Medical dental benefits. Please send resume to: PO Box 7032, Station D, Victoria.

LEDGER KEEPER

Required by Scotia Bank. Experienced preferred but not essential. Competitive salary. Apply in person at Hillside Shopping Centre Branch.

EXPERIENCED JANITORess/Janitor for light duty Janitorial, part time evenings, Monday to Friday. Must be bondable and able to work with minimum supervision. Apply to P. O. Box 517, Victoria, B.C.

STUDENTS
Earn $1176, 8 week naval reserve summer student training program, July and August at HMCS Malahat, Esquimalt. Minimum age 17, physically fit. For information call 385-7045.

RESPONSIBLE LIVE IN nanny/housekeeper for small baby in home of professional couple. References required. $350/month plus room and board. Apply Victoria Press Box, 657.

REQUIRED IN EARLY JUNE, non-smoking mature lady as full-time live-in mothers' helper. Duties include child care and housekeeping. Call Mr Harvey weekdays at 384-2242 for interview.

GENERAL HELP REQUIRED, Victoria "Y" Cafeteria, Monday to Friday 10:15-4:15. Permanent position-no students please.. Applications in writing only, Victoria YM-YWCA, 880 Courtney St, V8W 1C4.

WANTED, PERSON TO TRAIN as an alarm room operator. Must be 21 or over, bondable, alert and dependable. Apply in writing giving all particulars to: Victoria Alarm Service Ltd, 1412 Quadra St, Victoria BC.

MATURE SALESPERSON wanted immediately for part time work. Must be available for day and evening shifts. Minimum wage. Experience not necessary. Apply 718 Yates Street, Friday between 11 and 1.

RETIRED PERSON OR COUple required for part time gardening, knowledge of tropical and garden plants necessary. Apply in person to Manager, Executive House Hotel, 777 Douglas.

PAULS MOTOR INN
Is accepting applications for part time experienced chambermaids. Must be able to work weekends. Apply in person, 1900 Douglas.

WANTED, SMALL ENGINE mechanic, experience a must in 2 cycle and 4 cycle engines. Must have own transportation. Phone 656-5541, Monday to Friday, 8-5pm. ask for the manager.

YOUNG, ENERGETIC PERson to manage parcel delivery business on percentage basis. Only those willing to work to expand business need apply. 382-5275 for appointment.

EXPERIENCED NURSING aides required as casual help for 108 bed intermediate care facility. Apply in person, The Salvation Army Sunset Lodge, 952 Arm St, Victoria.

PART TIME SALESPERSON for florist-plant shop. Wednesday, Thursday, and Friday evenings, and Saturdays. Experience preferred. Victoria Press Box 725

CLOTHING PRICER
Wanted to price used clothing. Retail sales experience in fashions would be an advantage. Apply Goodwill Enterprises, 220 Bay St., phone 385-5756 local 08.

VOLUNTEERS NEEDED TO work with senior citizen shut ins. If you have the time there are many who have the need. Please call 387-5506 for more information. Ask for Lou.

FULLY QUALIFIED RETAIL sales persons. Clothing, gift and management experience an asset. Openings at Victoria and Sidney. Victoria Press Box 670.

HOUSEWIFE TURN SPARE time hours into dollars, $5.15 and up. If you can work 5 hours or more, write for application, Jack, 2502 Wark St., Victoria.

HAIRDRESSER WANTED. ARtistic environment. Diversified stylist wanted for hair dressing salon. Phone now, it'll be fun. 595-2944.

WAITER/WAITRESS REquired for coffee shop. Only experienced, mature person need apply, Coachman Inn, 229 Gorge Road East.

PART-TIME DELIVERY driver, local van delivery, Monday-Friday, 4 hours per day, suit semi-retired person. Phone Mr Stephens, 382-7221, 9-5.

SITTER NEEDED FOR TWO year old boy, 5 to 11:30pm weekdays. My home, Jubilee area, would suit high school girl. 595-2618

ARE YOU RETIRED AND need extra income? Have knowledge of the auto parts after market? We may be able to help you and you help us. 656-7281.

MATURE WOMAN, 18 OR over, to come into home to babysit 2½ month old child. Langford area. Starting June 15th, Wed. to Sun. 478-9264

NIGHT AUDITOR
Must be experienced on NCR 4200 for downtown 100 room hotel. Reply Victoria Press Box 637.

INSTALLER REQUIRED FOR firescreens, stoves and metal chimneys plus some stock duties. Reply stating qualifications to Victoria Press Box 709.

EXPERIENCED COOK REquired for small resthome. 382-7406.

21 HELP WANTED GENERAL

WANTED LOVING, ENERgetic woman to care for 16 month old boy, 4 days a week, 8-4 pm. Starting in September, University Mt. Tolmie area. 477-5160.

REQUIRED IMMEDIATELY caretaking couple, live in. No children, no pets. Duties: maintenance, cleaning. Apply Victoria Press Box 623.

MAINTENANCE PERSON for isolated sport fishing camp. Experienced in general construction and diesel maintenance. 3 months. 474-1482.

DOWNTOWN RESTAURANT requires, cook, waitress/waiter, bartender. Experienced. Call Bill LaVigne, 386-8317 for appointment.

RECREATION LEADERS wanted for programmes with handicapped children and teenagers. Applicants must be university students. Call 383-4029

BABYSITTER REQUIRED. 8—5:30. Campus View School area. Car required. Starting September. 477-0954 after 6 pm.

FULL TIME SITTER FOR 20 month boy, your place, must live in Brentwood or Central Saanich. 652-4572 after 6 pm

MATURE EXPERIENCED help wanted, Gorge Fish & Chip Shop. 1071 Tillicum Road. 384-1344.

EXPERIENCED WAITress/waiter, full time, morning shift. Apply in person Day & Night Restaurant, 622 Yates.

PART-TIME NIGHT CLERK needed for downtown hotel. Apply in person only, Queen Victoria Inn, 655 Douglas.

EXPERIENCED DESK clerk required for modern motel. Apply in person to Royal Scott Motor Inn, 425 Quebec St.

OCCASIONAL EVENING AND weekend babysitter required, my home, 4 year old boy. 595-9976 after 6.

WANTED MATURE WOMAN to babysit 3 month old child, full time, weekdays, preferraby my home, South Oak Bay. 598-5955.

WORKING MOTHER NEEDS babysitter, child 3—years, flexible hours, Jubilee area. 595-1405 after 6 pm.

DEMOLITION
Demolition contractor required to demo Victoria house. 656-1224.

WANTED PERMANENT PART time teller, experienced. Apply in person Montreal Trust Co. 100-747 Fort St. 386-2111

EXPERIENCED DISHWASHer and delivery wanted. Apply in person between 2 and 4 at 4011 Quadra

SERVICE BAY PERSON AND front end for self-serve service station. Send resume to Victoria Press Box 609

DRUGSTORE CLERK REquired, three afternoons weekly, 3pm to 7pm. Apply to Victoria Press Box 669

SUMMER CAMP THREE SUpervisory staff, one waterfront supervisor, credentials. Call 382-3171.

BABYSITTER NEEDED FOR 6 year old, Tuesday-Saturday. Cedar Hill and Hillside. 382-0676.

HELP WANTED, FULL AND part time help required. Apply in person, McDonald's Restaurant, 3465 Saanich Road.

WANTED RELIABLE MOTHerly type babysitter for my two sons. Mostly nights, in my home. Heatherbell Rd. area. 478-9881.

SITTER NEEDED, OVER 16 years old. Regularly 2 evenings a week. Phone between 8-10pm, 595-2743.

MCDONALDS RESTAURANT
Full and part time help required. Apply in person Monday the 12th between 6-8 pm at 980 Pandora

FULL OR PART TIME EXperienced delicatessen help required. Please reply to Victoria Press Box 727

SYLOKS HIAR DESIGNERS
Requires Hair Cutter and Technican. Call Mondays 381-1224.

HAIRSTYLIST WANTED FOR downtown salon. Some clientele. House of Glamour, 386-6188

EXPERIENCED HELP REquired in female resthome on weekends. References. 384-3134.

QUALIFIED HAIR DRESSER needed, Esquimalt area. 384-6100, 478-6366.

HAIRSTYLING APPRENTICE with some experience required. Full time. 382-7235.

COOK HOUSEKEEPER IN apartment, sleep in, references. 592-6822.

BABYSITTER REQUIRED, 20 month old boy, our home, Sears area, 8:30-5. 595-1804.

AN ENVIROMENTAL OPPORtunity to learn and earn. Greenpeace, 382-1442

WANTED: OCCASIONAL BAbysitter, Newton - Richmond area. Phone 592-7610.

LIVE IN HOUSEKEEPER wanted by two sisters, comfortable home. 477-9758.

JAMES BAY, PERMANENT part time counter clerk. 383-3483 after 7pm.

MATURE EXPERIENCED maid. Apply Victoria Press Box 712.

RELIABLE SITTER FOR EVEnings and weekends in my home. Esquimalt area. 386-8186

EXPERIENCED WAITress/waiter, full time days. Apply in person: 707 Pandora.

EXPERIENCED WAITer/waitress wanted. Apply Mayfair, 429-3147 Douglas Street.

22 OFFICE HELP

CAMOSUN COLLEGE INvites applications for the position of Administrative Secretary who will be responsible to the Director of Business for organizing the secretarial and office requirements of the Division. Qualifications: Grade 12 plus secretarial certificate or equivalent together with at least three years prior secretarial experience. Exceptional typing skills requiredand must have the ability to relate well with the public and College staff. Salary Range: $538.30 to $592.20 bi-weekly (currently under negotiation). Please submit written resume to the Bursar, Camosun College, 1950 Landsowne Road, Victoria, B.C. V8P 5J2 before 4:30 P.M. May 15, 1980.

EXEC. SECRETARY

Your past secretarial experience can give you the opportunity to utilize your top skills and open the door to the fascinating legal field. You will become totally involved working along with the Senior partner of this established legal firm. Excellent starting salary and benefits.

PRIME PERSONNEL
320-1070 Douglas Street, 385-7012

WORD PROCESSOR

Progressive Victoria firm requires a qualified experienced System 6 operator. Modern, congenial office-excellent salary and company benefits. All replies confidential. Position available June 1st.

PRIME PERSONNEL
320-1070 Douglas Street, 385-7012

X—RAY DICTATYPIST
We have a vacancy for a permanent part-time medical dictatypist in our x-ray department. Good typing and dictaphone skills and medical terminology required. Apply to Personnel Officer, Victoria General Hospital, 841 Fairfield Road, Victoria, B.C. V8V 3B6.

22 OFFICE HELP

MAG II LEGAL

If you have Mag II/Legal experience and are available to work full days for approx. 1 month, we have an exciting temporary position for you.

Call us at Kelly today
384-2121, #230 - 747 Fort St., Victoria B.C., V8W 3E9

KELLY The "Kelly Girl" People SERVICES

THE CANADIAN INDEMNITY COMPANY

Requires a person capable of performing a variety of duties. Must have accurate typing 50 WPM, also aptitude for figures. Shorthand an asset but not essential. Salary dependent on experience and qualifications. Good working conditions with friendly people. Please send resume to: 916—1175 Douglas St. V8W 2E4, Attention: T. J. Baker.

RECEPTIONIST
Permanent Part-time

Required for firm of consulting engineers. Must be experienced, neat and courteous with good typing skills. Full time for 3-weeks end of May and June, 2—weeks in August as vacation replacement. Also Mondays on a permanent basis with possibility of second day in the future. Reply to Victoria Press Box 697.

SECRETARY-BOOKKEEPER

Intelligent, well groomed secretary for real estate developer in Central Saanich. Must have good typing skills, basic bookkeeping. Experience and ability to work on own initiative essential. Own transportation. Excellent salary. Non smoker. Send resume to Habitat Holdings, PO Box 258, Saanichton, V0S1M0.

REQUIRED IMMEDIATELY. Building supply company requires person, fully qualified to handle general office activities. Must have experience in accounts payable and receivable and payroll. Computer/data processing experience and knowledge or lumber extension will be an asset. Salary to commence with experience. Reply to Victoria Press Box 684

SECRETARY

Excellent opportunity with a downtown professional firm for a person with above average secretarial skills. Several years of office experience necessary. Opportunity to operate or learn mag. card machine. Excellent salary offered. Apply with resume Victoria Press Box 726

OFFICE MANAGER WITH EXcellent secretarial and light bookkeeping skills. Marketing, tourism, or convention background desirable. Heavy public contact requires outgoing personality, able to perform well under pressure. Cooper, 812 Wharf St.

ATTRACTIVE SECRETARIAL position available to person with experience in a chartered accountants office. Competitive salary and benefits. Reply by mail to Lee, Yager and Orrico, #202-2067 Cadboro Bay Road, Victoria, B.C.

FLAGG INNS OF CANADA REquires full time office clerk. Applicants should type 60 wpm, possess bookkeeping skills and have a pleasant telephone manner. Please apply in person 9 am to 12 noon, Monday through Friday at 229 Gorge Road East.

MATURE OFFICE CLERK
With experience in accounts receivable, payable, computer data processing, collection, payroll, and typing. Good salary and group insurance with dental plan. Apply in person 1119 North Park St.

SECRETARY REQUIRED FOR small one man office with international company. Must be able to type as well as carrying out other general requirements of office duties. Full time. Apply Victoria Press Box 665.

DENTAL RECEPTIONIST REquired for specialty practice. Knowledge of dental procedure, bookkeeping and typing 60 wpm. Send work resume and salary expectation to Victoria Press Box 643.

LEGAL SECRETARY REquired for congenial downtown office. Experience in a legal office essential, preferrably in Real Estate, corporate or commercial. Salary negotiable. 386-9021

IF YOU ARE AN AMBITIOUS person with a pleasant personality, experienced in typing, shorthand, order desk, and general office routines, please reply to Victoria Press Box 694. Excellent salary and benefits.

PART TIME HELP REquired, 10-2 daily, for general office duties. Typing essential and ability to deal with the public an asset. $5 per hour. Reply Victoria Press Box 646

OCEANOGRAPHIC FIRM, LOcated near Sidney, requires experienced typist/bookkeeper. Salary $1050 per month. Send resume to: P. Berrang, 9817 West Saanich Road, Sidney BC.

SUMMER TELLER REquired from June 1 to September 15, for Scotiabank, Douglas and Courtney branch. Experience preferred. Please apply in person.

EXPERIENCED LEGAL SECretary required for companies work and as private secretary to partner. Good typing skills and a pleasant personality essential. Salary negotiable. 386-9021.

PART TIME EXPERIENCED Olivetti TES401 operator or willing to train. Must have good office experience. Victoria Press Box 647.

PERMANENT FULL TIME steno/typist required for Scotiabank, Douglas and Courtney branch. Experience preferred. Please apply in person.

NIGHT AUDITOR
Must be experienced on NCR 4200 for downtown 100 room hotel. Reply Victoria Press Box 637.

PARTTIME BOOKKEEPER, experienced in accounts receivable and accounts payable, typing 40 WPM. 385-5642.

EXPERIENCED DENTAL REceptionist required for modern office. 595-4144 weekdays.

EXPERIENCED LEGAL SECretary required. Salary negoitable. 385-8741

23 SKILLED TRADES

PROFESSIONAL CABINETmaker, fully qualified and experienced required for immediate full time employment with new small manufacturing company. To arrange for interview phone 477-0878 between 6-8pm. Monday through Friday.

TANDEM AND SINGLE AXLE drivers required. Only those with gravel truck experience need apply.
OK TRUCKING CO. LTD.
Dispatch Office
2720 Turner St. 382-6136

BRAKE MECHANICS
Required for new shop to open mid May in Victoria. Must be experienced. For appointment to interview in Victoria, call Collect. Stop Shop System Inc. 6322 Kingsway, Burnaby, 434-7215.

ALUMINUM SIDING, SOFFIT applicator required. Only experienced people with their own tools and equipment need apply. Full time work. Call 382-5154 for an interview. Irwin Industries.

WANTED IMMEDIATELY. Backhoe operator, must be experienced on Case 580C. Apply Sooke Backhoe Services, 642-3435

WANTED: GOVERNMENT LIcensed mechanic. Interprovincial ticket preferred. Write Victoria Press Box 605.

EXPERIENCED CARPENters helper, framing and siding experience. Call before 8 or after 6 pm. 479-0982.

23 SKILLED TRADES

SHIFT MAINTENANCE ENGINEER

Our client, a well established national corporation has an immediately opening in Vancouver for a graduate engineer to act as a first line supervisor in their maintenance department. Supervising a shift of ten mechanics and electricians in a union environment, you will be responsible for the maintenance of production line equipment. Compensation in the mid 20's with all benefits, relocation is provided, send your resume to the downtown office.

ROCKWELL
Personnel Ltd.
Ste 20-200 Granville St.
Vancouver, V6C1S4., 683-2126

British Columbia Forest Products Limited

British Columbia Forest Products Ltd., Victoria Wood Products Division - Sawmill requires industrial journeyman electrician with B.C. technical qualifications, sawmill and electronic experience preferred. Permanent position with complete welfare plans available. Rate of pay $11.76½ per hour. Shift work involved. Please direct written applications to: Industrial Relations Manager, B.C. Forest Products Ltd., P.O. Box 310, 371 Gorge Road East, Victoria, B.C. V8W 2N5 or phone collect 385-3331 local 246.

FIELD SUPERVISOR

Fernwood Homemaker Service requires a full time field supervisor. Ability to work under pressure and maintain a pleasant attitude a must. Desire to work with the elderly in a health related field and to have organizational and supervisory skills. Background in health related geriatric work, social work or nursing necessary. Salary commensurate with experience. Send full resume post marked May 12th, 1980 to: Administrator Fernwood Homemaker Service, Suite 101-1711 Cook Street, Victoria, B.C. V8T3P2.

HALF TIME JOURNEYMAN carpenter or cabinet maker required to work with juveniles in conflict with the law. This position is on a contract basis and involves evenings and weekend work. Duties will include overall responsibility for developing and implementing a woodworking programme; equipment and supply ordering and maintenance; instruction and supervision of youth between ages of 12-17, and some report writing. Apply Victoria Press Box 673

ESTIMATOR SALES PERSON required for sub contracting firm. Must be experienced in estimating and have ability to take charge. This is a newly created position and must be considered a sought after position. Reply with hand written resume stating experience and salary expected to Victoria Press Box 651.

EXPERIENCED SAWMILL manager required for new mill located in Port Renfrew. The successful applicant for this working position will be responsible for all aspects of the sawmills operations. Send written resume to Mitchell Campbell & Associates Ltd., P.O. Box 345, Sooke, B.C. V0S1N0

R.N.

Vacancy exists for a full time General Duty nurse and a vacation reliefief, part time nurse. Twelve hour shift in effect. Please write or phone Queen Alexandra Hospital, P.O. Box 600, Victoria, V8W2P3. 477-1826

PART TIME RADIO TECHNICIAN familiar with Motorola, VHF and UHF mobile equipment and paging receivers. This will lead into a full time career position. Give complete resume and expected wage to Victoria Press Box 707.

WORKING CARPENTER Foreman able to take complete charge. Victoria Press Box 690.

EXPERIENCED BACKHOE operator, for part-time work. 384-3347.

WANTED: EXPERIENCED Case backhoe operator. Phone after 5pm, 479-6466

EXPERIENCED DRYWALL tapers. 477-1518 evenings.

24 SALES PERSONS AND AGENTS

WESTMONT REALTY 1980 LTD 388-4434

TWO SELF STARTERS

Modern Real Estate Company requires two ambitious self starters. Access to bright future! Commission split excellent as well as the opportunity for profit sharing. Call today for confidential appointment 388-4434.

REAL ESTATE OPPORTUNITY

Modern office with good parking, needs more PROFESSIONAL SALESPEOPLE, excellent COMMISSION SPLIT, some financing available to assist in our many varied company listings. For further details call in confidence to Ken Porter 388-7868 or drop in to 23 Burnside Rd. W.

DUNSMUIR PROPERTIES LTD.

HOTEL SALES REP

Required for central Vancouver Island hotel. Sales experience required, although not necessarily in the hotel field. Salary negotiable depending on experience, plus sales incentive bonus. Excellent fringe benefits. Reply giving full particulars to Victoria Press Box 691

EXPERIENCED driver-salesperson required for Vancouver Island. Selling and servicing all types of established accounts with national brand products. Requires aggressive person familiar with retail trade, especially camera, drug, and food outlets. Salary and commission. Give experience in first letter to PO Box 158, Victoria BC, V8W 2M6

RETAIL SALES POSITION available with large established company for our Victoria location. Equally suited for male or female, excellent commission structure, $20,000 to $30,000 range, Medical/Dental benefit plan. Applicant must have previously successful sales experience. Submit resume to Victoria Press Box 722.

EUROPEAN SPA

Wanted for european spa, sales people with experience, must be slim, enthusiastic, likes to work in a friendly atmosphere. Salary and commission. Apply in person on Tuesday, 10-1, at 1570 Hillside. No phone.

LADIES WEAR

Victoria's finest lady's wear store requires qualified full time sales people. First class working conditions in a prestige environment. Salary comensurate with qualifications and experience. Reply to Victoria Press Box 718.

SALESMAN WITH CAR REquired to sell agricultural products. High percentage commission. Applicant should have an agricultural background. Island territory available. Phone 386-6216.

24 SALES PERSONS AND AGENTS

BLOCK BROS. "THE BESTSELLERS" REAL ESTATE CAREER

TRAINING PRODUCES SUCCESS

Block Bros. will train you in sound proven methods enabling you to quickly reach your desired level of success. Successful progressive salespeople

ARE NOT BORN, THEY ARE TRAINED

Call today, interviews by appointment only. (Held strictly confidential.)

CALL "THE BESTSELLERS"
Sidney-Colwood 478-5561
Bill Wonnacott
Douglas St. 386-3231
Bob Hahn
Shelbourne 477-1841
Bob Cullum
Bernie Wilkinson

Century 21® MAYFAIR REALTY
Mayfair Centre
386-2955

S U C C E S S

SECURITY PROFESSIONALISM NO EXPERIENCE LICENSEES

We feel that we offer the best on-the-job training available in the industry. Our personal development programme will challenge and excite you. We offer the benefits of an insurance facility and we offer mortgage services. Our present sales force are "Neighbourhood Professionals" working towards well above average incomes for the industry.

COMPARE OUR BENEFITS YOU OWE IT TO YOURSELF
For details in confidence
CALL NOW
386-2955 (24 Hrs.)

CHALLENGING ACCOUNTING OPPORTUNITY

Well established real estate property management and insurance company requires a senior bookkeeper-accountant. Applicants must be knowledgeable with all general accounting records, bank reconciliation, payroll, maintenance of sub-ledgers and trial balance to income statement. Experience with real estate, trust accounting would be an asset. The successful applicant must be capable of handling a heavy workload with a high degree of accuracy. They must be able to supervise and train staff while working closely with other dept. managers. The person we employ must be career oriented and interested in personal growth and advancement as the company expands. Apply in own handwriting stating all details of experience as well as salary expected. VICTORIA PRESS BOX 724.

WANT TO KNOW MORE about Amway? Write Box No 205, 291 Regina Ave., Victoria, B.C.

SALES POSITION IN VICtoria (must be over age 21). CALL 754-6241 (Nanaimo) FOR RECORDED MESSAGE.

$1,000 PER MONTH TO TRAIN with Canada's largest Life Insurance Company. Please call 382-3145.

EXPERIENCED SALES PERson needed for audio-retail outlet. Apply in person, with resume to 726 Yates St.

NEEDED: ENTHUSIASTIC sales people for advertising sales. 381-1523

25 TEACHERS

School District 85 VANCOUVER ISLAND NORTH

INSTRUCTOR FOR HEAVY DUTY MECHANIC PRE— APPRENTICE SHIP COURSE

North Island Sec. School
Port McNeill B.C.

Two year program. Good opportunity for I.E teacher interested in developing a program closely linked to forestry and mining industry.

Qualifications:

#1 I.E. teaching certification and experience in heavy duty mechanics OR journeyman ticket in diesel mechanics,

#2 Interests in working with young people

#3 Organizational and administrative ability

#4 Interests in curriculum development

Please send information on training, background and references to:

District Superintendent of Schools; PO Box 90 Port Hardy, B.C. V0N 2P0.

Applications close May 12, 1980.

GLENLYON SCHOOL

MATHEMATICS TEACHER is required for September, 1980, by GLENLYON SCHOOL - a well established independent Day School for boys in Victoria, B.C. to teach at the Elementary and Junior Secondary Levels (grades 4-10). Computer Training an asset.
Applicants are requested to send full resume of training and experience, plus names of at least two references to: c/o The Headmaster, 1701 Beach Drive, Victoria, B.C. V8R 6H9, by competition closing date May 16th.
Salary: Commensurate with greater Victoria School District (#61) scale, plus attractive Medical, Dental and Pension benefits.

A PRIVATE CHRISTIAN School in Nanaimo is accepting applications for Principal, grades 8-12 (with Science major) and administration of school, starting September 1/80. Send resume to Box 635, Nanaimo, BC, V9r5L9

26 PART-TIME or TEMPORARY HELP

AVON

GRADUATE TO A SECOND INCOME. Sell Avon. And earn the money you need to get ahead of inflation. Call 384-7345.

26 PART-TIME or TEMPORARY HELP

SO YOU WOULD LIKE TO BE in show business. The Robert Browning Musical Photo Story, a co-op, no public grants, Kodak 500 photographs exhibition. Wanted: Director of Photography—slides, Director of Publicity, Director of Music-Dances, Narrator-Costumes, long job. Victoria Press Box 594.

WANTED PART TIME CONsultant. Person fully conversant with energy heat loss calculations, insulation techniques and related fields. To assist dynamic young organization to get off the ground. Suitable background would be ex—Hydro, Ashrae or have similar affiliations. Victoria Press Box 666.

SPORTSMANS MOTOR INN

Part time bookkeeper, 1 day per week.
Applications available at the front desk, 1850 Douglas Street. No phone calls please.

PART TIME MECHANIC REquired for small business, 2-3 days a week. Must have previous experience in maintaining small trucks and machinery. Could suit retired or semi-retired, must be physically capable. Reply to Victoria Press Box, 676

NATIONAL GIFT WRAPPING manufacturer requires part time person to display products in department stores. Car required. Rate $3.50 per hour. Call Joanna Howard at Swiftsure Inn, Monday, May 12th from 9am til noon.

ACCOUNTANT/TYPIST
(Temporary at Present)

Requirements: Accurate typing 50 WPM and over, minimum 2 years accounting experience to trial balance and beyond. Call 479-0133 weekdays and weekends (if no answer, try again later).

SUPERVISOR-JANITORIAL

Permanent part time, Monday-Friday. Experienced. For downtown Victoria. Must have own tranportation. Reply P.O. Box 517, Victoria B.C.

WANTED, MATURE LADY TO care for 2 children, ages 8 and 10, week days, for part of the summer holidays, school breaks and sick days. Beaver Lake area. References required. 479-7505

IDEAL FOR HOUSEWIFE. Part—time delivery help. Friday and Saturday mornings, approximately 12-13 hours. Apply Irene's Bakery, 1867 Oak Bay Ave.

LOCAL GROCERY STORE REquires part time cashier for evening work. Please state age and experience and reply to Victoria Press Box 710.

MATURE PERSON REquired, Monday to Friday, 11am to 6pm, suit housewife. Apply Hillside Snack Bar between 8am-1pm

EXPERIENCED WAITress/Waiters required for part time positions in Coffee Shop, weekdays and weekends. 383-6451.

EXPERIENCED TELLER REquired for Fridays. Please apply at Toronto Dominion Bank, 3635 Douglas St, Victoria.

BABYSITTER NEEDED, APproximately 2 to 3 Saturdays per month, Gordon Head area. 477-9985.

EXPERIENCED WAITress/waiter, please send resume and local references to Victoria Press Box 715

EXPERIENCED SALES PERson required for exclusive import store, part-time basis. Victoria Press Box 719.

WANTED GENERAL KITchen help. Part time evenings. $3.50 hour to start. Interviews between 5-6pm 1600 Bay Street.

PART TIME MATURE GENeral help in small all female rest home. 385-4632

28 EMPLOYMENT SERVICE

RESUMES

Professional resume service by the author of Prepare Your Career Resume. Robert P. Downe, 384-5659.

RESUMES THAT GET JOBS. Professionally prepared. Personal, confidential service. 385-6145.

PROFESSIONAL RESUMES
Realistic prices
Personal, individual attention
384-4428

RESUMES PROFESSIONALly prepared in Langford. 478-5106.

30 SITUATIONS WANTED

TRY THE OLD CANADIAN from $6. Cleanups, cartage, handyman. Tree troubles big or small. Hand of experience, heart of a lamb. Lorne Elves, 383-9126 anytime.

C.P.M. PLANNER

Experienced, desires position on lower Vancouver Is. Resume, reference, interview available on request. Please call 112-563-3912 collect.

CASUAL WORK: EXPERIenced painter, chimney repairs, fireplaces lined. Gutters cleaned, lined, repaired. Home maintenance. 388-7941, 477-9216 —Wesley.

HARD WORKING, ENTHUSIastic Physics student experienced in drafting, construction, supervision, statistical analysis. Will work immediately. Phone 384-0842, 595-6140.

ADMINISTRATOR AVAILable for short or long term appointment. Experience includes extended care and handicapped children facilities, financial background. 595-7820.

EXPERIENCED HOUSE cleaning, walls ceiling, floors, carpets, upholstery, steam cleaning guarantee jobs. 386-0846.

EXPERIENCED PAINTER needs work. Interior and exterior, small plaster repairs. 592-7137

HAULING, HOUSEHOLD cleanups and window cleaning, at reasonable rates. Call after 6pm, 479-0880

TYPING SERVICES. UNIVERsity, business and contract typing. Reasonable rates. Phone Debbie Perry 598-3446 eves.

RELIABLE MATURE LADY would like work as housekeeper/companion. Please write Victoria Press Box 655.

DUTCH GARDENER, PRUNing, digging, general clean up. Free estimate. 388-6529, 479-2968.

EXPERIENCED HOMEMAKer, housecleaner, seeks Saturday work. Wages negotiable. Stasia 385-4477

SEMI—RETIRED SEAMAN, shipwright, exp. in sail, oil barge man, marine sales, security, part time OK, 592-8050.

EXPERIENCED HARDWORKing, cleaning lady will come and clean your apartment or small house while working. 383-2218

RELIABLE MAN NEEDS steady work. Watchman, delivery, janitor, mill work, labor etc. No selling. 382-8704

MAN WITH TRUCK WILL DO cleanup, hauling, chainsaw work, etc. Reasonable. Tony 474-1014.

GARDENER, MIDDLE AGED, experienced. $6 hour. Oak Bay or near by. Phone after 6pm 592-3528

JOURNEYMAN STONE mason for hire. Call Gary at 383-2304.

WANTED: FORKLIFT EXperience in exchange for 40 hours work. 388-6582.

RENT—A—KID
Help with odd jobs, 387-5506

33 BANDS, MUSICIANS AND ORCHESTRAS

DAVID AND CHARLOTTE Harvey will provide live music for your wedding ceremony (not reception). Piano or guitar, flute and vocal. 595-8619.

34 PRE-RECORDED MUSIC

ASHLEY SOUND EXCELLENT Sound System, FANTASTIC Light Show. Many dance packages, example Wedding Package $100. We guarantee your party is a success. 383-6866 after 5pm.

PAPA BEAR PRODUCTIONS 385-2832
—LIVE or RECORD MUSIC
—CATERING SERVICES
—BARTENDER SERVICES

SPINKY'S
Priced to Fit Your Budget.
BAR SERVICE available.
656-1652

"STUBBIES" RECORDED Music. Weddings a specialty. Phone 652-2783.

CJR CANNED MUSIC. 598-4717.

MUSIC MAN CANNED MUSIC. Give us a call. 479-8043.

36 BUSINESS SERVICES AND DIRECTORY

Accounting

CHARTERED ACCOUNTANT, available for bookkeeping, write up work, financial statement preparation. From personal residence. Murray Ellis, 385-1011.

ACCOUNTING, BOOKKEEPing, financial statements, etc. Mr. McPherson 479-4541 or 388-4413.

Appliance Repairs

THE BLUE ARMY
385-7755

Auto Glass

BOSSOM GLASS CO. LTD.
"Serving Victorians for 17 Yrs."
WINDSHIELDS
Open Sat. 9:30-1:30
382-3031 382-0222

Babysitting

I WOULD LIKE TO SHARE MY toys and fenced yard with a playmate. My mummy will take good care of you full and part time, some evenings also. My home. 385-1804

WILL BABYSIT MY HOME, 2 years or older. Nutritious snacks, close to Hampton School. 385-2168.

WILL BABYSIT MONTHS OF July and August for vacationing or working people. 598-1128 between 5 and 8pm

ADULT AND STUDENT WANT part time day and evening sitting. 598-5218, 598-3198.

LICENSED DAYCARE, lunches and snacks provided. Burnside area. 386-9050.

CAPABLE, GOOD HEARTED lady will babysit, days, my home. Alanna 385-7742.

BUTTONS & BOWS DAYCARE Center, 312 Benhomer. 478-1314.

WILL BABYSIT IN MY HOME, Burnside area. 386-9072

WILL BABYSIT MY HOME, full time, Vic West. 384-5294.

Bookkeeping

"DO YOU NEED EFFICIENT typing or bookkeeping done? Call Peninsula Office Aide. 656-7009 or 656-5639. Pick up and delivery available"

EX RESTAURANT MANAGER will do books or set up bookkeeping systems for small business. Jim, 385-4439.

Brick Layers

ANY KIND OF BRICK OR block work. Quality workmanship guaranteed. 478-1108 after 5.

STONE BLOCK BRICK WORK, reasonable rates. Tom, 592-5850

Cabinet Making

LET'S FACE IT
You already own 50% of your new kitchen cabinets. Reface your existing cabinet framework and replace your doors and drawer fronts. Your choice of wood or durable laminates. 656-2905.

KITCHEN CABINETS, BATHroom vanities, counter tops, all custom built or refacing old cabinets with new modern designs with low price. For free estimate 479-7245.

Carpenters

RENOVATING?
Want some ideas! Kitchens, bathrooms and rec rooms my specialty, for a free estimate call Terry, 479-9573.

F. J. CONSTRUCTION. ALL sorts of carpenter work, additions, alterations, finishing, framing, etc. Private and commercial. Free estimates. Call Fred Jorgensen, 642-3075.

CABINET MAKER AND FINish carpenter. Specializing in kitchen cabinets, bookshelves, guncases, Pine furniture etc. Wood patio sundecks a speciality. Reasonable rates. 642-3518.

CARPENTRY FINISHING crew available, residential and commercial, hourly or contract. Free estimates, fair rates. 478-5075

TWO MEN
Experienced in all phases of carpentry. Hourly or by contract. Glenn 383-5357

IF YOU ARE TIRED OF MEdiocre workmanship, call Bob Innes, 598-2795 evenings. Small jobs, renovations or repairs.

FINISHING CARPENTRY, basements, sundecks, siding. Free estimates. Reasonable. Terry 652-4572

RENO'S CONSTRUCTION
Specializing in renovations, alterations, arborite. All jobs guaranteed. 478-1240.

FRAMING CREW AVAILABLE immediately, experienced in all aspects of residential construction. Phone Geff 384-3929.

PERMA CONST. LTD.
FREE ESTIMATES, 384-2323

NEW CONSTRUCTION OR renovations, planning, drawing, layout and work. 656-4947.

SUNDECKS
Also other carpentry work. Please ask for Tom. 721-5286

FINISHING CARPENTER, fully experienced. 479-0584 after 6

ENGLISH CARPENTER needs jobs. Will work for less. 658-5505.

FRAMING, SIDING, SUNdecks, additions, and finishing. Hourly or contract. 478-2393

FRAMING CREW AVAILable. Call Kase 652-3433.

Carpet Cleaning

REGIONAL CARPET CLEANing, steam cleaning. Living room, dining room, hall, $45. 478-8518

PHIL'S CARPET CLEANING, steam cleaning carpets, chesterfields, chairs. 474-1808.

EXPERIENCED UPHOLstery, carpets, steam cleaning. Look like new. Aheer 386-0846

Carpets and Linoleum

CUSHION FLOORING, 12 COlours and patterns, supplied and installed, contractor selling extra stock. 479-5966.

36 BUSINESS SERVICES AND DIRECTORY

Carpets and Linoleum

BEAVER HOME CENTRE
1500 Hillside 595-1225
Victoria's Ozite Artifical Turf Centre
Grade A lawn turf, $5.99 sq.yd.
Grade A Summer Sequence with 3-year warranty, $7.49 sq.yd.
6' and 12' widths
Ozite all-weather adhesive in stock. Also, floor tiles and linos, broadlooms, kitchen and rec room prints.

HOURIGANS
CARPETS AND LINOS LTD.
FLOOR COVERING SPECIALISTS
715 PANDORA AVE. 386-2401

VICTORIAN, 18 YEARS EXperience, cheap for cash, little jobs or whole house. Free phone estimates, some installations within 24 hrs if necessary. Phone 384-4252 anytime.

CARPETS AND LINO INstalled, reasonable rates, free estimates, workmanship guaranteed. 383-6791.

CARPET AND LINO, WE LAY the best and fix the rest. 479-0782.

CARPETS, VINYLS AND tiles installed, price negotiable with 1 year guarantee. 479-8597.

Cement

G AND R CONCRETE FINISHers, all type of concrete work. No job too small. Phone 383-8985 after 4.

Ceramic Tiling

CUSTOM CERAMIC TILING, free estimates. All work guaranteed. 656-5494.

CERAMIC TILING, TOP QUALity work, low reasonable rates. 595-5884.

Chimney Service

BLACKSTACK CHIMNEY Sweep. Insured tradesmen. Brick chimney repairs. Member of Blue Army, B.B.B. 384-7811, 9 a.m.-9 p.m.

ACME HOME IMPROVEments chimneys repointed or repaired, work guaranteed. Call anytime, free estimates, 478-7233.

THE BLUE ARMY
ONE CALL DOES IT ALL
385-7755

ESQUIMALT CHIMNEY Sweeping, 6 days a week, full service. 385-6994

Cleanup Service

NO CASH NEEDED
Attics, basements, yards. Any kind of junk hauled away. Also buy & sell anything of value. Bob's, 386-2451 or 478-8789

CLEAN-UP YARDS, COMposts and basements, prompt service, reasonable rates, 478-4943.

REASONABLE CLEANUP. Yards, basements, etc. also hauling, free estimates. 479-5823, 656-5671.

LOOKING FOR A DEAL? OUR ¾-ton truck takes most loads for only $13.50. 383-0805.

CLEANUP MAN AND EMPTY truck looking for work, reasonable. 385-7965.

CLEANUPS, BASEMENTS, attics, yards, composts, and junk hauling. 658-5406.

HAVE ¾-TON TRUCK, WILL clean basements and attics, etc. 477-4816.

HAVE TRUCK WILL HAUL miscellaneous garbage and etc. 381-0867.

FATHER AND SON WITH VAN, delivery, cleanups, etc. 386-9500.

WILL PICK UP ANYTHING big or small, call Paul. 478-6832

Contractors

STEVE BUTLER CONST. LTD.
Commercial-residential, renovations and design. 652-1440, 652-4346 evenings.

WHEATON CONSTRUCTION LTD.
General Contractors
Building Consultants
385-5702

FARMER CONSTRUCTION
Design — Renovations
388-5121

QUALITY WORK AT REASONable prices, 30 years, most types residential and commercial construction. Plans, estimates, references. Jack Glover 656-3745.

MARVET CONSTRUCTION Ltd. New construction or renovations and alterations, with estimate. Commercial or residential. 479-8061.

THE BLUE ARMY
ONE CALL DOES IT ALL
385-7755

T.&C. BUILDERS LTD.
Framing
385-5293 385-8587

SMITH CONTRACT JOBBING Ltd. Cabinets, painting, renovations and general repairs. 477-1545.

FRAMING CREW, RENOVAtions, sundecks, siding, and basements. For estimate call Mike, 478-8546 after 5pm

FRAMING, COMPLETE, RENovations. Residential, commercial. Globe Construction. 384-2144 anytime.

DON'T BUY - RENOVATE. One man. All trades. 478-1560 evenings.

QUALITY LOG CONSTRUCtion at affordable prices. For free estimates call 652-2027

RUSSELL'S CONTRACTING
You name it, I do it. 381-0169 after 5.

FRAMING CREW AVAILABE 385-0100, 652-9203, evenings 5-8 pm

Drafting

ARCHITECTURAL, STRUCtural drawings, quantity takeoff and estimates prepared, 19 years experience, hourly-contract. 721-5047.

Draperies

HOURIGAN'S
Floor Covering Specialists
CUSTOM DRAPERIES
—Bedspreads—
PROMPT IN-HOME SERVICE
715 PANDORA AVE. 386-2401

DRAPES, SLIPCOVERS, BEDspreads, camper cushions, boat cushions. Workmanship guaranteed. Reasonable. 385-0846.

SHEER DELIGHT DRAperies Ltd. Complete drapery services, residential and commercial. 477-1314.

36 BUSINESS SERVICES AND DIRECTORY

Dressmaking

GISELE'S CUSTOM DRESSmaking. Design, alteration, restyling. All work guaranteed. Monday-Friday, 8-5pm. Saturday by appointment. 386-4434

ERZSI DRESSMAKING BOUtique now open, professional dressmaking, designing and alterations, Call 382-5712 9:30am.-5:30pm. Mon.-Sat.

UPDATE YOUR SLACKS, have them tapered. Alterations, repairs, professionally. Call Gitta 382-6387.

Drywall

"SPRAYMAN"
Specializing in all types of texture ceilings and walls satisfaction guaranteed. 652-3601.

DRYWALL APPLICATION, taping, textured ceilings and basement framing. 382-4295

BOARD, TAPE, TEXTURE. Over the phone estimates. 477-1518 evenings.

LOWEST PRICES
All phases, available immediately. 385-2151, 477-0422.

Electrical Contractors

RG HELLER ELECTRIC
Resident, commercial, small industrial. Old home rewiring. Very reasonable rates. 478-4032, if no answer 385-5335.

SEMI RETIRED ELECTRIcian needs work. Rewiring, smoke detectors, electric heat, etc. Very reasonable. Licenced. Free estimates. 478-3806.

OLDER HOMES REWIRED— No down pymt. We finance at bank rates with approved credit. EDDY'S ELECTRIC—385-7666

Construction or Service Elect. Free estimates. Call Henry
384-3323 (24hrs)

ALDERLEY ELECTRIC
Small hookups to large wiring jobs. Done promptly at reasonable rates. 658-5373.

RESIDENTIAL WIRING, ADditions, alterations, dryer hookups, etc. Reasonable rates. Free estimates. Brian, 656-6656.

DO YOU HAVE SMALL ELECtrical wiring jobs? No one is interested? Please call evenings, 652-5809.

LICENSED ELECTRICIAN will do new wiring, rewiring, hot water tanks installed. 479-9765.

JOHN THE HANDYMAN, journeyman, electrican. 382-8728.

SMALL WIRING JOBS, SERvice calls, at prices you can afford. 656-5294.

Excavating

MANSELL BOBCAT SERVICE. Weekend specialists. Call 478-9458, 478-2570, for leveling, backfilling, septic fields, post holes, sand, gravel or topsoil supplied, spread, leveled. Basements dug, landscaping and rockwork.

ROBERTSON'S EXCAVATING Track machine with backhoe. Roads, basements, backfilling. 595-8530.

BRENTWOOD BOBCAT SERvice and yard cleanup. Reasonable rates. 652-3519, 652-9957

Fencing

CEDAR FENCING PACKages, various grades, patterns and lengths available. Hidden Valley Sawmills. Open weekends, closed Sunday at noon. Closed May 16th-19th. 112-743-2830

Phoenix Fencing
We specialize in chain link fencing from yards to tennis courts. For free estimate call 384-2024.

MILLER'S FENCE AND GATE, supply and/or install chain link fences, residential, industrial, tennis courts, dog runs and repairs. Free estimates. 656-7529.

ISLAND CHAIN LINK
Fencing in wire or wood
Small jobs a specialty
477-0332.

EUROPEAN CRAFTSMAN, all types of fencing and repairs. Guaranteed work. Gordon Head, 721-3759.

Flooring and Sanding

M & M FLOOR
COMPLETE FLOOR CENTRE
Hardwood, Carpets and Linos
532 William St., 384-0343
Nights: Al, 386-3078
Mike, 652-4308

Furniture Refinishing

REFINISHING EXPERTLY and promptly done. Colour matching, free estimates. After 5, 479-7682

FURNITURE AND WOODwork hand stripped. Call anytime 384-1002.

Gardening

COMPLETE GARDEN, YARD and lawn maintenance. Residential and commercial. Roses, ornamental shrubs and hedges pruned, power raking. Free estimates. Reasonable rates. 388-4678.

QUALITY LANDSCAPING Ltd. Pruning, gardening, maintenance and cleanup. New lawn preparation, power raking, aeriating, stone work. Monthly rates. Reasonable prices, free estmates. 478-5114, 478-4216.

SPRING CLEANUP
Pruning, trimming hedges, commercial and residencial lawn and garden maintenance, new lawn preparation. Free estimates. Arbutus Landscaping, Rick. 479-2307.

MAKE YOUR NEIGHBOURS envious. For the greenest lawns and the best gardens, call for a treatment of GOOD EARTH MULTI MINERAL TRACE ELEMENTS. For an analysis and estimate call 386-6216.

HARVEY'S LANDSCAPING
Experienced chinese gardener. New lawn. Pruning, certified spraying, power raking, aerating, garden design. All phases. 479-7078, 384-8621.

RAMSAY'S ROTOTILLING, 16½ horsepower tiller, garden small or large. Guaranteed deeply tilled. Enters 32" gate. Last year's prices. 598-6541.

A&C LANDSCAPING, GARden maintenance, year round service. Residential and commercial. No job too small. Free estimates. 384-1848.

ED'S TRACTOR SERVICE. ROtovating, levelling, vegetable gardens and yards. 479-2204. Complete Landscaping 478-1023.

SPECIALIZING IN TALL grass, lawn cutting, and compost removal. 386-2885 or 478-2483.

GARDENING, LAWN AND yard maintenance. Tall grass. Good work. Low rates. Andy 592-7381

GARDENING, LAWN CUTting and landscaping. Fast and professionally done. $6 hr. 592-0482.

AFFORDABLE GARDENING, power raking, lawn maintenance, rototilling, cleanup. References. 478-1841.

CREATIVE LANDSCAPING
Dutch horticultural background. 477-7882.

WILL UNDERTAKE GARDENing duties. Please call: 477-4816.

ROTOTILLING DONE REAsonable. 382-1634 or 383-3036

36 BUSINESS SERVICES AND DIRECTORY

Gardening

FRUIT TREES, ORNAMENtals pruned, certified sprayer, 15 yrs. experience. 383-8363.

EXPERIENCED GARDENER and landscaper. Free estimates. Call Jacob, 385-7783.

LAWN MAINTENANCE, EDGing, general cleanup, gutters, reasonable prices. 384-0944

GARDEN AND LAWN MAINtainence, reasonable. Ask for Eric, evenings, 384-9037.

FREE ESTIMATES, LAWN maintenance. Call Cliff or Bob 385-5620.

ALEX CLEANUP AND GARden service. Quick, tidy, efficient. 382-2030, 382-3545

GARDEN ROTOTILLING, NO job too large or too small. 642-5970

FOR ALL ROTOTILLING work and light hauling, satisfaction guaranteed. 479-7693

NICK'S GARDEN SERVICE. Your man for all seasons. 658-5975

ROTOTILLING
Quality work at reasonable rates, 479-4455.

DON'S TRACTOR SERVICE.
Rotovating & level. 477-3913.

LAWN MAINTENANCE weekly or otherwise. 386-0661.

GARDENING AT FAIR price. 388-4752.

GARDENING, MAINTEnance, repairs. 383-9426 James.

GARDEN ROTOTILLING.
Reasonable rates. 388-7737

Glass and Glazing

MAYFAIR GLASS
384-8721
SPECIALTY GLASS AND GLAZING
790 SPRUCE ST.

HARRY 477-6534
Residential, picture, auto glass, plate shelves, table tops.

Gutter Cleaning and Repairs

5" CONTINUOUS GUTTERS, special contractor rates. Old wooden gutters renewed. Irwin Industries, 382-5154. Free est.

Hairdressers

DARLENE FORMERLY OF Natural Look is Opening new Salon at her home. New and old clientele call 721-5172.

Handymen

NEED HELP
Repair, renovations and cleaning, plumbing, carpentry, painting, roof repair, fencing, drywalling, gardening etc. 25 years experience. Low price. Free estimate. Try Nick 381-0296.

ALL ASPECT
Homes Services: Electrical, carpentry, painting, landscaping, etc. Complete renovations and repairs. Reasonably priced. 595-8224 or 385-0657.

KAN—DU FAMILY MAN WITH 1 ton truck, hauling, moving, general repairs, construction, firewood. Let Kan-du work for you. 386-2695

HANDYMAN WITH PICKUP, carpentry, renovations, painting, hauling, etc. 478-3150 or 385-2425.

HANDYMAN, CARPENTER. Renovations, repairs. No job too small. 384-1650 evenings.

Hauling

CARPENTER WITH 1 TON truck will cut firewood, do cleanups, fell trees, carpentry, etc. 652-2027.

HAULING: TOP SOIL, SAND, manure, wood, garbage, etc. Eugene 383-3528.

HAVE ¾—TON TRUCK, WILL haul anywhere in Greater Victoria area. Please call: 477-4816.

WILL CLEAN AND HAUL, etc. Very reasonable. Tony, 474-1014.

MAN WITH TRUCK WILL DO cleanup and hauling. 383-0103.

MAN WITH TRUCK WILL haul anything. Phone 384-4805.

Home Improvements

SOMERSBY
Manufacturers of custom millwork, vanities, cabinets, wood windows, frames, doors, including French doors and windows and pocket door frames. K.D. fir, hemlock finished lumber and mouldings, sanding and resawing. Weekdays 7:30-5:00
Cr. Hillside and Bridge 388-6645

THE BLUE ARMY
ONE CALL DOES IT ALL
385-7755

MATURE, RESPONSIBLE. Reasonable. References. 478-0507 after 5 pm.

Interior Design

FURNISHING your new home?
or
REMODELLING your present?
STANDARD Furniture's professional design staff is ready to help. Call 382-5111 for an appointment.

Landscaping

DUTCH LANDSCAPING LTD. Professional Services in new lawn preparations, designing, layouts, planting, low maintenance gardens, rock walls, etc. Fully guaranteed. Free estimates. 478-1023.
For tractor service call 479-2204.

CREATIVE LANDSCAPING
Designing and redesigning. Artistic layouts. Free estimates. Dutch Horticultural background. 477-7882.

PORTUGESE LANDSCAPING. Stone work, rock walls, fireplaces, and landscaping. Free estimates. Reasonable prices. Jose Viveiros 386-6665.

Ewen Landscaping
658-8109

TONY'S LANDSCAPING, rock masonry and repairs. Reasonable rates. Call anytime, 385-8235.

PETE'S LANDSCAPING. Lawns, trimmings, weeding, cleanups. Odd jobs. 382-9416

Lawnmower Service

ABC ELECTRIC LTD.
831 YATES ST. 382-7221
Electrical lawnmower repairs, all makes. Free pickup & delivery Victoria area.

SHARPEN AT YOUR HOME, reel $20, rotary $7. 721-3804.

Before you open for business, tell the community with a classified ad.

Lawn Service

MAKE YOUR NEIGHBOURS envious. For the greenest lawns and the best gardens, call for a treatment of GOOD EARTH MULTI MINERAL TRACE ELEMENTS. For an analysis and estimate call 386-6216.

36 BUSINESS SERVICES AND DIRECTORY

Masonry

YOU'LL BE MORE THAN SAtisfied with the superb workmanship of VICTORIA STONEWORKS LTD. Each job chimneys, bricks, blocks or rock work is skillfully crafted. Call Armando Furtado at 474-1341.

MARSHALL MASONRY. Brick, block or stone. Fireplaces, veneers, barbecues, patio improvements. Guaranteed at reasonable rates. After 4:30 592-5582.

SCOTIA LANDSCAPING
Fireplaces, rock walls, face, patio slate. 385-4874, after 4:30 385-9195.

HOLLANDIA MASONRY, house facings, chimneys, fireplaces, blocks and repairs. 383-7649.

ANY TYPE OF MASONRY work, retaining walls, fireplace facing, slate work and brake work. Call anytime 381-1462.

Miscellaneous Service

SUPER MAID CLEANING Service, offices, privates homes, Langford-Colwood area. $6 per hour. 478-4259.

PACKING AND CRATING SPEcialists. Fine arts, antiques, valueable objects. 381-2321.

J & L AUTO REPAIR
Domestic and import cars. 479-5530.

Sawyer Sharpen Scissors
840 Fort St. 388-6228

EXCELLENT SHOE REPAIR
Reg. 485 BURNSIDE E. 386-3222

Moving

DRUM CARTAGE
Truck for every move. Fully insured. Reasonable rates. Free estimates, call 383-9861.

MOVING???
C&M Cartage. Large or small moves. Very low rates. Phone 595-4376 days Monday-Friday, or 656-3651, after 4 pm.

ACCEL MOVERS. EFFIciency at a lower price. Also, pensioner rates. For estimates call 381-0987, 382-9660.

M.B.N. CARTAGE
$20 per hour for 2 men and 3 ton truck with 20' box. Insured. 595-3226

FRANK'S MOVING. FREE ESTimates. Experienced in moving, deliveries and pianos. Insured. 382-5275.

HAVE ¾-TON TRUCK. WILL move anywhere on Vancouver Island. Phone: 477-4816.

LOW LOW LOW RATES. Houses; apartments, available immediately. 385-2151, 477-0422.

Painters and Decorators

COLLEGE PRO PAINTERS
2 yr. guarantee, Established '71. Free est. (24 hrs) 385-1334.

COMPLETE OR PARTIAL housepainting with airless spray or brush. Experienced and neat. Free estimates. 382-2856 7pm-10pm

GARRETT PAINTING, PAperhanging, interior and exterior, fast and friendly service. For free estimate please call Charles Garrett 478-0992.

INTERIOR/EXTERIOR painting. Free estimates. Reasonable rates. References. Ian Downie 479-0146.

PAINTING AND DECORATing 18 years experience. Free estimate. Guaranteed work. 598-8240.

OLD AGE PENSIONERS PREferred. Residential painting. Yellow pages or Garth Glover Painting, 385-6422.

YOUNG FAMILY MAN NEEDS extra work. Professional painter. Free estimates. Call 382-3786.

PAINTING INSIDE AND OUT. Reasonable rates. Free estimates. Satisfaction guaranteed. 477-0876

YOU PROVIDE THE PAINT and wallpaper, I'll do the work. Satisfaction guaranteed, reasonable. 658-5505.

ARTS PAINTING AND DEcorating. Experienced and reasonable. 386-9500.

PAINTING, NO JOB TOO small, interior and exterior. Contact Steve 382-6566.

SPRING SPECIAL. LOW prices. For quick and clean jobs. Call Your's, Douglas 388-9696.

MERINO PAINTING AND DEcorating. Professional workmanship guaranteed. 384-6104.

OLD COUNTRY PAINTER. Own equipment. $8 an hour. Call Scotty, 595-7286

EXPERIENCED PAINTER needs work, inside and out. Little plaster repairs. 381-6274.

JOURNEYMAN PAINTER, has own equipment, will work by hour or contract. 478-3167.

EXPERIENCED PAINTER will do interior and exterior, small plaster repairs. 592-7137.

INFLATION PAINTING, INterior, exterior, low rates. Pensioners special rates. 382-2156

PAINTER, SEMI-RETIRED. Clean tradesman. Equipped. 477-2555

EXTERIOR HOUSE PAINTing, reasonable rates. 383-0103.

Photographers

HIGHEST QUALITY PHOTOGraphy and prints done up to 11"x14". CLJBS phone 479-1566

Plasterers

LET TONY DO IT. FRIEDRICH plastering and stucco. Patching specialists, older home stuccoed, pebble dash, resurfaced. Styro stucco. Guaranteed clean quality work. 658-2864.

PLASTERING AND STUCCOing, also small jobs in patching and lathing. Ask for Jim. Evening calls welcome. 478-1118, Jimy's Plastering & Stucco.

STUCCO
New and older homes stuccoed. Quality work. Brook Plastering, 478-8775

STAN OLSON
383-0897

COLEMAN PLASTERING
Quality lath and stucco. 478-9976.

PLASTERING, STUCCO, REpairs, reasonable, 479-4779.

Plumbing and Heating

NEW FIRM
Renovations, new construction, discounts. Law and Son Plumbing Service Ltd. 658-8112. After hours 658-8163

JOURNEYMAN PLUMBER
Repairs, renovations, new construction, hot water tanks, drains, $16 per hour. 595-6033 anytime.

PLUMBING, LARGE OR small jobs, repairs and remodelling. $15 per hour. Old age pensioners $12.50 per hour. 384-5770

LOW COST PLUMBING REpairs, excellent workmanship. Days: 383-0149; evenings and weekends: 386-6553.

DAVIDS PLUMBING
Hot water tanks, plumbing repairs, drain cleaning. 386-8881.

REPAIRS AND RENOVAtions, 20 years experience. Low rates. 24 hour service. 652-5813.

REASONABLE RATE PLUMBer, 24 hour service. Free estimates, 477-5742.

36 BUSINESS SERVICES AND DIRECTORY

Plumbing and Heating

D & S PLUMBING SERVICE, alterations and repairs. Reasonable. 478-0965.

AFFORDABLE PLUMBING, major, minor repairs, efficient, references, 478-1841

GOOD PLUMBING AT GOOD Rates. Jim Miller, 386-2747.

Printing & Typesetting

ATS Typesetting Services
Quality typesetting and paste-up service. Fast turn around at competitive prices.
812 Cormorant St. 385-2076

Refrigeration and Air Conditioning

AUTO—TECH REFRIGERATION
Prompt, efficient, guaranteed service for your domestic and automotive refrigeration and air conditioning. Stay cool this summer and save money on your winter heating bill. We provide free estimates on energy saving heat pump sales and installations 383-6047 or 385-7755 (24 hrs).

BURNETT REFRIGERATION. Fridges and freezers serviced in your home. 382-4134 (24 hrs)

Roofing and Siding

ACME HOME IMPROVEments, "all types" roofing and repair, work guaranteed, free estimates. 478-7233.

210 LB. INTERLOCK SHINGles, supplied and installed from 50¢ a square foot, complete. Heslop Brothers Roofing, 479-5893

PARKER JOHNSTON LTD.
1855 BLANSHARD. 382-9181
"Roofing Victoria Since 1935"

TAR AND GRAVEL ROOFING and re-roofing. Phone Central Sheet Metal, 478-1814.

CEDAR SHAKES, SHINGLES and Duriod. Free estimates. Guarnt'd. 595-2579.

Saw Sharpening

386-1122 CANDU SERVICE CENTRE
2825 Bridge St. INSTANT SAW EXCHANGE

Sundecks

duradek™
Vinyl sundeck floor covering for new and old decks. Free estimates. 478-0641.

Tailors

LEATHERWEAR ALTERAtions, repairs, remodelling, cleaning and dyeing. Elley's Leather Fashions. 738 Johnston, 383-7834

OAK BAY TAILORS
Tailoring, alterations, ladies and mens quality leather alterations. 1826 Oak Bay, 598-4131.

BRITISH CUSTOM TAILORS
1311 BLANSHARD 383-2632

Tree Service

TREE EXTERMINATOR
Topping, falling and removable. Reasonable rates. Fully insured. 479-7474.

OLYMPIC TREE SERVICE Ltd. Falling, topping, dangerous tree removal. Licensed, insured. 478-2850.

FRUIT TREES, ORNAMENtals pruned, certified sprayer, large or small. 383-8363.

KEN'S TREE SERVICE. Fully insured. Personalized service. After 5 382-5310.

WALKERS TREE SERVICE
Topping & falling, insured. 478-9346.

TONYS TREE SERVICE, trees removed, pruned, etc. Reasonable. 474-1014

Upholstery

ACE UPHOLSTERY
381-1321
Quality workmanship. European craftsman. Free estimates.

MORGANS FABRICS
598-4011

Window Cleaners

BOB'S JANITORIAL SERVICE
Get a head start on spring: have your windows cleaned professionally. Call now, free estimates. 386-2451.

ERIC'S WINDOW CLEANING service. Satisfaction assured. Reasonable rates. Bonded. 598-6203.

JACK'S WINDOW CLEANING, residential and commercial, free estimates. Call 383-3481.

38 TRAVEL

MAUI—BEACH FRONT
DELUXE 2 BEDROOM, FULLY FURNISHED CONDOMINIUM PLENTY OF RECREATION AND MILES OF SANDY BEACH. WEEKLY AND MONTHLY RATES. AVAILABLE APRIL. BOOK EARLY. 383-4124.

FUN IN THE SUN
Renting condos and cars at low off season rates. Various locations in West Mauai. Phone Iolani Holdings Ltd. 382-6042 or 388-7369.

Kaanapali Beach
MAUI-PAPAKEA
1-bedroom condominiums, fully furnished on beach — summer rates start May 1. 479-7117.

MAUI
Deluxe 2 bedroom fully furnished condominium available. Located on a safe sandy beach.
OK Trucking Co Ltd 386-3414

WAIKIKI RENTALS
Brand new deluxe 1 or 2 bdrm apts. Fully furnished, low rent, high quality. Write: Angela Tai, 2373 Kalakaua, Hon. HI. 96815. Phone (808) 923-9743.

DELUXE 2 BR., 2 BATH CONdominium on sunniest beach in Maui. Good bookings still available. $250. a week. 477-3039, 383-9512

ENGLAND, NEED ESCORT for 4 year old boy for flight in late June, early July, Heathrow or Gatwick, airport to airport only. Phone 598-9738.

KIHEI, MAUI. NEW SPACIOUS 1-bedroom condominium, tennis, pools, beach front, near golf. 477-7347.

MAALAEA BAY, MAUI. Ocean front, 2 bedrooms, 2 bath condo. Fully furnished. Bookings available. 477-4963.

WAIKIKI, 1-BEDROOM CONdominium, fantastic view. Call after 4, 592-4659.

KIHEI MAUI, DELUXE 1 BEDroom condominium, sandy beach, tennis and pool. 652-2030

ENJOY SUNNY MAUI NOW, call 658-8880 for beachfront condominium reservations.

Put your advertising where the readers are! Tell more people about the things you have for sale with a classified ad!

39 PERSONALS

ATTRACTIVE, INDEPENDENT gentleman mid 40's; continental upbringing; rounded academic background; sophisticated conversationalist; interested in literature, music; sailing and travel; believes in Humanistic philosophy. Wishes to meet lady 30-40 with means and similar attributes, background, interests for possible lasting relationship. If overweight please do not reply. Absolute confidence a must. Reply to Victoria Press Box 677

PERMANENT RELATIONSHIP with well educated woman, 50-65, needed by man in sixties. I am still a romantic and believe in love. Honesty, sincerity and loyalty most important. No hangups, religious or otherwise. Hope you have many interests, especially painting, piano or organ. I have income equal to quiet living and some travel. Upislanders also considered. Victoria Press Box 701.

SINCERE UNATTACHED man, non smoker, good job, 46, 5'11" 175 lbs., very sports minded, wishes to meet unattached woman 35 to 45 for lasting relationship. Enjoy skiing, camping, dancing and dining. Relate well to children. Reply with photo if possible and phone number. All replys acknowledged and photos returned. Victoria Press Box, 695.

WOMAN, MID-30'S, PET lover, would like to meet man. I have in mind someone who is reasonably cultured, has a sense of humor, likes outdoors, music, quiet activities. I'm well-travelled, warm, affectionate and would like to have a relationship to grow on. Photograph preferred. Victoria Press Box 702.

$1000 REWARD OFFERED
To the person who can find the love of my life. I am 31 years old, sharp male dresser, new to Victoria. Enjoys quality fun living. Intend to share this beautiful city with female who endeavors to accept a challenge. To know another friend write to Victoria Press 729

SINCERELY ON THE LOOKout for amiable female companion, thirtyish to fortyish to attend baseball games, long walks, theatre etc. Pleasant companionship urgently required by long Victorian resident, early forties. Victoria Press Box 578.

IT WOULD BE GREAT TO GO out with some unattached, successful, strong minded, intelligent, active, caring Christian men around 55 and older. Such a man would likely enjoy knowing the lady advertising. Reply to Victoria Press Box 723

TO MELISSA DENISE LOUGHeed. Today is your birthday, and you're 1 year old, it's a special day to behold. For 366 days you have brought joy into our home, for this gift our love for you will always be known. Happy Birthday, Love Mommy and Daddy.

A WIDOW WHO LIKES travelling, country living, bowling, sailing, interested in meeting born again Christian gentleman in 60's with car. Please enclose photo. Reply to Victoria Press Box 656

MAN, 35, WISHES TO MEET sincere woman, 23 to 35, to share the lonely times we have in our lives. Please send recent photo and letter stating your interests and dislikes. Photos returned on request. Victoria Press Box 663.

INDEPENDENT WOMAN IN 30's seeks man interested in becoming a parent. No marriage intended. No duties or rights necessary but open for discussion. Please state what you have in mind. Victoria Press Box 678.

HAPPY, SUCCESSFUL LADY needed to share with 38 year old professional. Have own sailboat, Country home etc. Interested in sports, camping, gardening, music. Reply to Victoria Press Box 716

WIDOW, EARLY 50'S, LOOKing for male companionship. Very active and in good health. Willing to try new things and travel. Reply to Victoria Press Box 649

ATTENTION
Retirees of R.J.H. and V.G.H. We have been disallowed our rightful pay increase retroactive from 1975. Let's get together. 479-5715

HEALTHY, ATTRACTIVE, REtired gentleman, wishes to enjoy occasional midday visits with a broadminded lady. Discretion assured and expected. Reply to Victoria Press, Box 714.

GENTLEMAN ACTIVE 60'S, no ties, would like to meet lady. Same age group. Sincere, and affectionate. Fond of good music and gardening. Reply to Victoria Press Box.721

GENT, 38 WISHES TO MEET unattached lady in Duncan for companionship and outings. Recent picture appreciated. Victoria Press Box 629

WOULD THE FELLOW DRIVing from Qualicum to Victoria, that I talked with at the Air Show in Cassidy on Sunday please contact Victoria Press Box 679.

RETIRED GENTLEMAN DEsires the aquaintance of a slender woman for companionship. Any number of children welcome. Victoria Press Box 681.

MATURE, CLEAN-LIVING, loving professional gentleman would like to meet attractive, affection lady 30-40. Reply to Victoria Press Box 682

VERY ATTRACTIVE LADY, honest, sincere, wishes to meet gentleman in 60's or late 50's. Phone number and snap if possible. Victoria Press Box 688.

MALE, 36, WOULD LIKE TO meet a sincere, loving and open minded woman. Please enclose photo. Will answer all letters. Reply to Victoria Press Box 713

PREGNANCY AND BIRTH control counselling. Victoria Birth Control Clinic. For appointment phone 385-3351.

SLIM SENSUOUS GENTLEman 46, wishes to meet ladies for discreet relationship. Victoria Press Box, 612

GOT A SMALL PROBLEM that won't go away? Why not call NEED 386-6323. We take small worries seriously.

TROUBLED BY SOMEONE'S drinking, the Al-Anon Family Groups can help you. 382-0744 or PO Box 654, Victoria, V8W 2P3.

COUPLE SEEKS NEW ADventures in Eroticism. Discretion assured. Victoria Press Box 686.

WHO CARES IF YOU ARE pregnant? Birthright does. Phone 384-1431.

WOMEN
Ready for a change. Phone 385-7223 for details.

TO THE LADY IN GREEN, write me at Victoria Press Box 689

ALCOHOLICS ANONYMOUS
383-0415

40 BUSINESS PERSONALS

PSYCHIC READING
Leonard Thornton PH.d. Spiritual healing, Chakral energy changes. 595-5675, for appt.

STOP SMOKING PERMANently. University proven successful, no obligation, 382-2262.

MRS. PAYN-JONES, TRANCE medium, questions answered. 386-3603

WHY BE LONELY? DIAL A friend club. For information phone 642-5622, confidential.

WAYNE IS NOW DOING PSYchic readings. For appointment call 385-0044

PAST LIFE RECOLLECTION through regression with Mario Biasio, 386-8062.

PHYCHIC READINGS, TEAcup or cards. Fondue Pot Restaurant, 1100 Yates, 388-4468.

HYPNOSIS COUNSELLING
Licensed consultant Bill Boychuk. Call 382-4092

CARD READING IN DEPTH
Seventh Year 656-1753

40 BUSINESS PERSONALS

AT LAST THE UNION OF THE best of the old and the new in science. The ancient science of astrology has now been joined with the new science of computer technology to bring you astrological charts done by computer. Write to Astrocomp Productions Ltd., Box 6422 Station "C", Victoria, B.C. V8P 5M3 for your complete natal chart and personalised interpretation. All you need to send us is your date of birth, place and time (if known) plus $10.40 to receive your chart.

DIVORCE
$100 plus FILING FEES
We prepare your divorce papers over the phone — fast. For more information, call THE LAW SHOPPE of JACK D. JAMES, M.B.A., LL.B. TOLL FREE 112-800-663-3035. (In Vancouver area call 687-2442). Credit terms available.

Unattached??
Let us bring you together, whether you're looking for sincere friendship or a lifelong relationship. Call today, Victoria, 478-3213
Personalized Dating Service

HAIR REPAIR
Did your experiment go wrong? Self care hair-you own it to yourself. Phone for complimentary consultation. Specializing in fine and problem hair.
CHURLEY MORN
Natural Hairstyling. 385-7223

WILL ANYONE TIRED OF MEdiocre food, bad service, in a poor atmosphere please call 384-4136 for reservations at CENTRAL PARK. Merely the finest restaurant in town with great cuisine, excellent service, in a magnificent atmosphere.

"SWINGERS"
Join Canada's fastest growing adult contact magazine. Single gals may place free ads. $4 for latest issue or free information write: J&D. P.O. Box 1383, Victoria, B.C. V8W 2W3.

RELAX, REVITALIZE! VITA-Flex reflexology and Touch for Health. Appointments, home visits. Dressler, Dancenergy, 384-3841, 383-5562 "before 11am."

SHYLOKS HAIR DESIGNERS
Our Junior Stylists would like Men and Ladies, cutting or perm models, small sitting fee. 381-1224.

FREE OF CHARGE. CAPABLE handyman will perform odd jobs or repairs for senior citizens or handicapped. Victoria Press Box 705

INSTANT CASH FOR
B.C.R.I.C. Shares! Harbour Square Ticket Sales, 910 Government. 381-6114.

RESUMES THAT GET JOBS.
Professionally prepared. Personal, confidential service. 385-6145.

SORE BACK? SORE NECK?
Learn how to stop making it hurt. Movement Research Associates, 652-2707 evenings.

BEACON GUIDE SERVICE
Victoria's most personal guide service. Days or evenings. Phone: 388-5464 pager 550.

PROFESSONAL ASTROLOGY charts. Help with self understanding, purpose, counselling. 383-1110.

TARO CARD READING,
Ancient Keltic Method, Occult Studies, call Mary Anne 383-5454.

42 EDUCATION

INTERESTED IN A RADIO CAreer? Local announcer with 14 years experience and good contacts in the industry offers instruction and employment assistance to qualified applicants with potential. Write Victoria Press Box 720, include phone number.

TUTORING—PROFESSIONAL help by experienced teacher. French, math, new and old methods. 598-2331.

THE RENAISSANCE SCHOOL grades 1-6, now holding interviews for fall enrollment. For appointment phone 382-2532.

SESSIONS IN CONVERSAtional french, smaller groups, mornings or evenings. 595-1858.

60 FUEL

ALDER FIREWOOD ORDER now in season for winter. Split and delivered. 478-4587. 478-7469.

ALDER WOOD, SPLIT, DElivered, $45 pickup load, $70 cord. 478-4815.

FINELY SPLIT ALDER DElivered. $50 large truck load. 386-0958.

FIR FIREWOOD, $50 PER cord, delivery extra. After 6pm, 652-1745.

PRESTO LOGS NOW CHEAP. 480 LOGS FOR $91. 383-3528.

SPLIT ALDER, 4X4X8' CORD, $75 delivered, 112-743-9442

DRY FIR AND HEM, $75 PER pickup load. 652-3228.

ALDER SPLIT DELIVERED. $70 per cord. 388-7607.

63 TIMBER

WANTED TIMBER
FELLED, BUCKED or STANDING
Fir, Cedar or Hemlock
Ideal Sawmill Ltd.
385-0441

65 BUILDING SUPPLIES

ROUGH CEDAR ALL DIMENsions and grades, fencing packages, wavy edge siding, custom re-sawing, odds and ends for do-it-yourselfers. Hidden Valley Sawmills, open weekends, closed Sunday at noon. Closed May 16th-19th. 112-743-2830.

REBAR
ATTENTION BUILDERS
Mesh and rebar cut, bent and delivered. Best prices. 652-5523, 595-8166

SAANICH LUMBER YARDS
Garages, Carports, Fencing, Garden Sheds, Greenhouses, Chicken Houses, Dog Kennels, Compost Box, Workbenches.
1496 Admirals Road 385-2486.

SLUGGETT & BROWN JOINERY
Wood Windows, Doors, Frames
526 DISCOVERY ST. 382-3011

V-JOINT CEDAR PANEL
T&G, 1x3, 1x4, 1x6, KD
Saunas, feature walls, soffits
$450 and $550 per B.M.F.
478-3189

TOOLS 'N SPACE
1" KD red oak sale $2.89. Hardwoods, pine & cedar. 338 Catherine St. 383-9600.

ROUGH LUMBER, CEDAR shakes and shingles, fencing material, custom orders and kiln drying. Wholesale prices. Chemainus, 246-9622.

NEW VIKING 10" RADIAL arm saw, 2hp motor and stand, $325; homemade 7" table saw, ¼hp motor for panelling, $75. 382-9215

STEVE BUTLER CONST. LTD. Pre-fab cabins and garage packages. 652-1440, 652-4346 evenings.

HARDWOOD FLOORING, random lengths, tongue and groove, maple, needs refinishing, 656-1216.

TOP QUALITY
Pre-cut cedar fencing, open weekends. 642-5972.

HARDWOOD SALE. 14 TYPES, kiln dried, low prices. Saturday 9-5pm. 386-3334. 415B Hillside.

ITALIAN TILE AT DIRECT IMport price, a genuine saving. 386-2812.

65 BUILDING SUPPLIES

HOME LUMBER & Building Supplies
470 Arderseier Rd.
386-8711

PLYWOOD SALE

STANDARD	
4x8—5/16 Std fir	$6.25
4x8—⅜ Std fir	$7.50
4x8—½ Std fir	$10.25
4x8—⅝ Std fir T&G	$12.50
4x8—¾ Std	$14.50

	Factory	D:UnS
4x8—¼	7.50	$5.50
4x8—⅜	9.95	$5.95
4x8—⅝	14.50	$9.50
4x8—¾	17.50	$12.95

LUMBER SALE
STD. and BTR FIR

2x4—6'	$155
2x4—92¼ pet Studs	$265
2x4—8'—14'	$320
2x6—8'—14'	$320
2x8—8'—24'	$320
2x10—8'—24'	$395

Louvered Bifolds
#1 Select Mahogany c/w hardware

	½ Louver	Full Louver
2668	$38	$34
5068	$74	$65

Duroid Shingles
210 wt. No. 1 Asphalt self seal. All colours in stock, per bundle. $8.95

INSULATION
FIBREGLASS
PRICE PER 1,000 sq.ft.

R12—4"	$165
R20—6"	$265
R28—8"	$375

GYPROC
Price per 1,000 Sq. Ft.

½" GYPROC	$135
⅝" FIRESTOP	$180
STUCCO WIRE	$30
PERMAX	$6.50

Deliveries made anywhere on Vancouver Island and Gulf Islands. Before you buy compare our prices. For quality, service and guaranteed savings, phone:

386-3374, 385-8711

JUBILEE BUILDING SUPPLIES Ltd.
Come and See Our Armstrong Floor Fashion Centre
★ and ★
The Merit Kitchen Displays
We Have At Our New Location
ALSO: NEW SATURDAY STORE HOURS 8:00 A.M.-5:00 P.M.
6772 Kirkpatrick 652-9141
OFF KEATING X ROAD

BUTLER BROTHERS BUILDALL
2046 Keating X Rd. 652-1121
SERVING THE SAANICH PENINSULA WITH A FULL LINE OF
MASONRY SUPPLIES
OPEN SATURDAY 8-5:30

NORSECRAFT HARDWOOD Industries Ltd.
383-4233
NOW IN STOCK
WESTERN ASH
North America
ALSO: Open Saturday All Day
531 David St. 383-4233

CAN WEST
BUILDING MATERIALS
3005 JACKLIN RD.

2x4—ECON		$99/M
1x8—ECON shiplap		$120/M
⅜" K3 BOARD	per sheet	$5.50
¼" ASPENITE	per sheet	$5.95
4" BIG-O PIPE		$.39/Ft.
4x8-½" Drywall	per sheet	$4.19

OPEN MON.-SAT.
478-5509

18" BARN SHAKES. TOP quality, good supply. $52 square. 652-4368

CEDAR FENCE POSTS, SPLIT or round, also fence rails. Phone 652-4870.

FOR SALE USED LIGHT-steel roof trusses, 22' span. 539-2577 Saturna Island.

18" BARN AND 18" HEAVY hand split, taper sawn shakes. 477-4674

14 SQUARE BARN SHAKES. Hand split. 386-9446

70 MUSICAL INSTRUMENTS

LES PAUL COPY ELECTRIC guitar and Stage 65 amp. Nearly new. $275. 478-2955.

MUST SELL. OPEN TO offers this week. Traynor 215 bass amplifier. 478-7420.

LAFLUER FLUTE, SILVER plated, good condition, $100. 478-8749

HIWATT 100W, 4-12" SPEAKER cabinet, used four months, $600 firm. 383-7654

UPRIGHT GRAND DOMINion, Canadian made, recently reconditioned. $1100. 383-4091.

BEAUTIFUL BALDWIN CONsole. 15 months old. Must sell. $2495. 478-9653.

MUST SELL, NEW PROFESsional sound system. Sacrifice price $4500. 112-754-1589

MUST SELL FENDER BASSman Head, good condition. $225. 385-0641.

BASS GUITAR, BASS AMPLIfier and fuzz box. Reasonable. 656-0333 before 3pm.

PREMIER DRUM SET, 6 ZILDjian cymbals, including hi-hat, $950. 598-1520

SCHUMANN PIANO GOOD working order, very nice cabinet. $800. 595-8574.

FENDER MODEL F15 ACOUStic guitar and case, excellent condition, $125. 595-6631.

TAMA 12+1, PLUS HARDware and Zilgian symbols. 592-4477.

WANTED: BARITONE SAXOphone in good condition. Phone collect 112-758-6039.

THOMAS ORGAN, RHYTHM and walking bass. Private. $1500 or nearest offer. 652-1752.

70 MUSICAL INSTRUMENTS

2nd Annual
½ OFF OUR ROCKER SALE
SAT., MAY 10 ONLY!!
Each item listed will be reduced in price by 50% for 1 hour only — no pre-solds, first come — first served.

GOYA 12 string	List $325
1-2 P.M.	$162.50
ARIA PRO II SB1000 bass	List $995
2-3 P.M.	$497.50
MORLEY pick-attack control pedal	List $219
3-4 P.M.	$109.50
ALL STICKS AND STRINGS 4-5 P.M.	50% OFF

SAT., MAY 10 ONLY!!
NOW THAT'S A SALE
ONLY AT
McMusic
COLWOOD
2244 Sooke Road 478-4622
Mon.-Fri. 10-7, Sat. 9-6

UNDER ONE ROOF
GLEESON MUSIC 388-9632
HALL & FAIRFIELD MUSIC 385-3307
MODERN SOUND records/tapes 388-6841
A complete music store for better service
INTRODUCTORY SPECIALS
714 FORT ST.

"REG STONE SAYS!
LISTEN TO BOB RALSTON PLAY THE THOMAS ORGAN ON THE LAWRENCE WELK TV SHOW, THAN COME ON IN TO VICTORIA'S EXCLUSIVE DEALER FOR A PRIVATE DEMONSTRATION. THE THOMAS ORGAN STARTING AS LOW AS $1495.
BERNIE PORTER MUSIC
725 CALEDONIA 382-9542
PARK FREE

WANTED
We pay cash for quality used guitars and amplifiers. Highest prices paid for FENDER and GIBSON guitars and some STRAT COPIES. MARSHALL, FENDER, and VOX amps in good condition also needed.
THE GUITAR SHOP
Soft Sounds Music
535 YATES 381-5814

JUST ARRIVED!!
MASON & RISCH STUDIO PIANOS, 44" HIGH. FEATURES LOCKING FALL BOARD, CLASSIC STYLING AT UNBEATABLE LOW, LOW PRICE OF $2695.
BERNIE PORTER MUSIC
725 CALEDONIA 382-9542
PARK FREE

CADILLAC of the pianos
1 only demonstrator Mason and Hamlin piano. Reg. $5995. TO CLEAR $4895
SCOTT Piano & Organ
1400 Blanshard 386-2434

PLAYER PIANO
Walnut Gerhard Heintzman upright, restoration just completed, works beautifully and sounds fantastic. Among the finest players in the area. Includes bench, 50 rolls, warranty and delivery in Greater Victoria. $3495, trades considered. Lan Copeland Music Centre, Brentwood Bay, 652-4512.

HAMMOND GRANDEE
Console organ, 1½ years old. Great Hammond sound plus poly-synthesis percussion, auto 64 rhythm, contemporary pecan. $11,600, new. Priced to clear at $7795, trades considered. Lan Copeland Music Centre, Brentwood Bay, 652-4512.

USED PIANOS
FROM $895
BALDWIN PIANO & ORGAN CENTRE
"Right Across From The Bay"
381-0551 1736 Douglas

SACRIFICE FOR QUICK sale: Leslie 760 speaker system (solid state), suitable for any organ, electric piano or guitar, dual preamps, power volume pedal, etc. Highest reasonable offer takes. 592-6002.

PIANO, GOURLAY, GOLDEN oak upright Grand and bench. Ivory, wood, mechanical in almost perfect condition. Very fine tone. $1900. 721-3605 after 5pm.

STUDIO PIANO
1962 Mason and Risch Cecilian. Good condition. Asking $1350. 478-4357

AMATI SOPRANO SAXAphone Pamus price $435. PAMUS MUSIC, 1108 Blanshard (at Fort) 386-8475.

KNABE UPRIGHT PIANO, rosewood, ivory keys, reconditioned. Others available. Allison Piano, 384-3935, 384-1154

GUITAR, LUTHIER BUILT, Martin Dreadnaught style, birch and walnut body, spruce top, $250. 478-8749

MARSHALL 100 WATT LEAD amp, 4x12" Celestion cabinet, covers included, mint condition, $1300, 388-6893

GRAND PIANO, 5'6" MASON & Risch with bench, mahogany finish. Queen Anne styling, mint condition. $6,900. 598-6239.

MASON RISCH "CECILIAN" piano, excellent condition, apartment size 40" tall, $1200. 595-7281

KIMBERLY FLUTE, GOOD condition, rarely used, appraised at $125, negotiable. 382-1054.

NEW IBANEZ GUITAR AND case, regular $1150, sale $900. EKO Rhythm Box $100. Silvertone guitar $150. 382-3505.

CLASSICAL GUITAR AND case, excellent condition, used five times, $65 or best offer. 595-2335

NEW YAMAKI ACCOUSTIC guitar with hardshell case, $250. 477-3075 after 5 pm.

AKAI 630D-SS 4-CHANNEL TApedeck. $1100. Yamaha 50 watt 2-10 guitar amp, $375. 479-6917.

GIBSON LES PAUL, LIKE new with case, first $600 takes. 595-7596.

AMPEG VT40, 75 WATTS, $550. Leslie & Combo preamp, $500. 598-1520.

UPRIGHT GRAND PIANO, Russell and Russell, $795. 479-1393.

1972 "FARSESA" ORGAN, Cost $1000, nearest to $500 secures. 386-0561.

HANDMADE APPALACHIAN Dulcimer and unique case. 385-4729.

HARMONY STEEL GUITAR, good condition, $50. 478-8749

HAMMOND 2 KEYBOARD home organ, $995. 595-3397

JBL-K145, $200. TWO 15 SPEAKer bottom, $150. 595-7442.

PEAVEY BASS AMP, 2 MICROphones and stand, 382-3449.

ELECTRIC GUITAR, ALMOST new, $100. 381-1491.

PIANO FOR SALE. UPRIGHT, good shape. 656-5320

71 MUSIC TEACHERS

"Enroll To-Day"
FOR PROFESSIONAL INSTRUCTION
Guitar - Accordion
Piano - Drums
Organ - Violin
BERNIE PORTER MUSIC
725 Caledonia 382-9542
Near The Bay

THE MUSICMETHOD NOW registering 3-7 year olds for fall Suzuki programme. Summer warm up also available. Call 382-8244 noon-2pm.

EVENING/SATURDAY piano/theory lessons for beginners. Fee $18 per month, four ½—hour lessons. Charlotte Harvey: 595-8619.

ORGAN LESSONS IN YOUR own home. John Wright: 383-4181.

EVERGREEN MUSIC. PROfessional instruction in guitar, piano, and voice. 388-9153.

77 MOTORCYCLES

LOOK AT THIS!
'79 HONDA CR SUPER SALE
NEW CR125 RZ
Reg. '79 List $1739
5 ONLY $1044
NEW CR250 RZ
Reg. '79 List $2239
3 ONLY $1288
(First come, first served.)
No trades, shipment arriving May 6-7
Deposit will hold.
PLUS MORE GREAT '79 HONDA BARGAINS

2 only XL250's	$1699
1 only XR250	$1699
3 only CM 185's	$1349
2 only CX500 STD.	$2699
1 only CX500 deluxe	$2999
6 only CB650 deluxe	$2699

ON DISPLAY NOW
The New Honda C70 Scooter
ALL THIS AND MORE at
MULLINS MARINE
925 Yates St. Dealer 5245
382-1928 382-4515

Check These New
YAMAHA DEALS

'79 TRAIL MODELS	
1 only MX80	$649
2 only GT80	$739
4 only 1T175	$1399
1 only 1T250	$1699
2 only XT500	$2099
'79 ROAD MODELS	
2 only XS400 2F	$1699
1 only XS400 F	$1899
2 only XS750 F	$3099
2 only XS1100 F	$3999
'78 ROAD MODELS	
1 only YB100	$759
2 only SR500	$1899

MORE 650
MAXIM 1's
Available next week
MAKE YOUR
Best Deals Now
On 1980 Models
ALL AT
MULLINS MARINE
925 Yates St. Dealer 5245
382-1928 382-4515

USED BIKES

ROAD	
79 YAMAHA 1100 sp.	$4399
79 HONDA CBX	4199
78 HONDA GL1000	3699
78 HON CB750F	2499
78 HON CB550 loaded	2499
78 YAM 650 SP perfect	2499
77 YAM 750, loaded	3399
77 SUZ GS 750	2199
77 HON 750 auto	2099
75 HON 750 fairing	2099
78 YAM SR500	1699
78 HON CB400A extras	1699
78 YAM XS400 mags	1499
74 HON CB550	1399
79 HON CM185	1199
76 YAM RD400	1099
TRAIL	
79 HONDA CT90 as new	829
78 YAM TT500 as new	$1599
78 YAM TY250 as new	$1499
78 HONDA XL175 as new	$1199
78 HONDA Z50	529
77½ YAM DT175	1099
77 YAM 1T175	899
76 YAM TY175	899

AS-IS SPECIALS
SOME ROUGH
SOME QUITE GOOD

ROAD	
76 SUZ 750	999
75 HONDA 400F	999
77 SUZ GS400	1199
73 YAM XS500	$799
73 HONDA CB450	849
73 YAM 75 Scooter	$229
74 YAM 500	899
76 YAM RD400	899
TRAIL	
78 YAM PE250	$999
78 YAM XT500	$799
77 KAW 175	$699
73 YAM DT100	$369
72 YAM 60	$269

ALL AT
MULLINS MARINE
925 Yates St. Dealer 5245
382-1928 382-4515

1975 HONDA CB750F, EXCELlent condition, $1500 or best offer. 385-5491

1978 Z-50 HONDA, FOLDING bars, centrifugal clutch, good condition, $350. 479-7505

1974 250 HONDA ELSINORE, runs well. $450. 385-0985 after 2pm

75 HONDA COMMUTER SPEcial. Excellent condition. 384-6091

1979 YAMAHA XS11, 7000 KM. Excellent condition. Offers. 478-8484.

WANTED: MOTORCYCLE ENgine, under 100cc, good running condition. 382-3864.

1978 YAMAHA ENDURO DT100, like new condition, street equipped, $700. 652-4775

1978 HONDA CB400 T2. IMmaculate. $1700 OBO. Phone 598-6749.

1976 175XL HONDA, LIKE NEW, only 350 kilometers, best offer. 656-6840 after 6.

HONDA 100 STREET BIKE, excellent condition, must be seen. 658-5863

76 KAWASAKI 900. RICKMAN ¾ faring. Many extras. 592-8364 or 477-6525

77 MOTORCYCLES

VICTORIA HONDA
ALL THE CUSTOMS ARE HERE
CB 900
CB 750
CB 650
CX 500
CM 400
CM 185
See Us Last . . .
Before You Buy
VICTORIA HONDA
2851 DOUGLAS 386-8364
Dealer 5854

HARLEY DAVIDSON
Yes . . . we've got 'em all in stock
FLT FLH
FXS FXWG
FXEF FXE
XLS XLH
See us Last . . .
Before You Buy
Victoria Honda
2851 Douglas 386-8364
Dealer 5854

HARLEY DAVIDSON & BELSTAFF
The best combination for motorcycle touring. See them at
BROOKLANDS MOTORCYCLES
937 Fort 383-5926
Dealer 6121

78 YAMAHA XS1100, PERFECT condition. Windjammer III fairing with lowers, vetter bags with rack and backrest, EZ Berg double saddle, Super Snooper radar detector, quartz light, performance carburation, custom paint by Rick Brown. 10,000 miles. Evenings 656-6636.

750-4
78 Honda, black custom paint, 4 into 1 exhaust, low Kms, excellent shape. Lots of extras. Asking $2500. 384-5154 days, 385-8872 evenings.

1977 HONDA 125S, 2000 MILES, excellent condition and MPG, windscreen, full face helmet and gloves, $750 or best offer. 386-2107, 592-4434.

79 SUZUKI GS750L LOW Swinger, excellent condition, new tires, custom paint by R.B., Cobra alarm, $3,300 or best offer. 656-7094.

'72 TRIUMPH TIGER 650, NEW front fender, 2 into 1 header, low mileage. Clean. Excellent condition. $1700 or best offer. 537-2554; 539-2912 (weekends).

78 YAMAHA XS1100, WINDjammer and saddlebags, offers; 76 Suzuki 350, offers; 75 Honda 550, four, offers. 386-3516, Metro Toyota. Dealer 6290.

1974 YAMAHA 175 DIRT BIKE, new tires and brakes. Not running needs carburetor and clutch adjustment. Will sell or trade for 10 speed. 383-4252.

76 HONDA CB360 6-SPEED, 8000 miles, new Michelin tires, new battery and Quartz headlight, absolutely immaculate condition, $1000. 477-2129

1977 HODAKA 100 ROAD TOAD excellent condition. $495. 1978 Suzuki DR370, 4 stroke, dirt bike. Excellent condition. $1195. 656-4296.

1979 KAWASAKI 400LTD, MUST sell by mid month to best offer. Showroom condition, still under 2000kms on bike. 642-4259.

RARE
69 Triumph TR100, 500 cc, dual carb, excellent. $1200 firm. Days Tom, 386-6374.

78 KAWASAKI 650SR, 10,000 kilometers, excellent condition, accessories included, asking $3100. 383-8290.

BELL SUPER MAGNUM, SIZE 7¼, $75. Bell staff, pants, jacket and gloves, $150 or best offer. 386-7277

1979 HONDA CUSTOM 400T, carrier, backrest, crash bars, fairing. 1300 miles. $2000 firm. 478-3897.

76 GT550 SUZUKI, 7500 MILES, expansion chambers, $1300 or best offer. Moving, must sell. 388-7313.

1978 YAMAHA XS750SE SPEcial. Macho red. 7000 km. Immaculate condition. $2850. 592-0350

1979 HONDA GL1000, BEAUTIful bike, 6600 kilometres, Windjammer faring, many other extras. Must sell. $4200. 386-3540

YOSHIMURA BUILT 550 Honda Cafe Racer. Too many extras to list. Must be seen. $1900 or best offer. 477-4121.

1977 KAWASAKI KZ650 CUStom, many accessories, excellent condition. $2000. 112-743-5070.

'73 175 YAMAHA ENDURO, completely rebuilt, bills to prove, must be seen, offers on $325. 598-4315

76 YAMAHA XS650, GOOD shape, back-rest, backrack, radials, $1300 or best offer. 386-7889.

1975 HONDA Z50, GOOD CONDItion, $290 firm. 1965 Kawasaki, needs work, offers. Honda parts for sale. 478-7391

VERY QUICK 500CC. 4 CYLINder Honda, street legal, built as flat track racer. $850. 382-5054 or 382-6058.

MOPEDS — 18 MODELS
ISLAND MOTORS, 385-3515
602 Esquimalt Rd. Dealer 5138

77 HONDA, GOOD RUNNING condition. $1300 or best offer. 383-7447.

LEAVING PROVINCE. 79 TY250, $900. 76 CR125, 4 hours, never raced. $500. 477-5342.

1976 GOLDWING L.T.D., BURgandy, travel equipped, 8,150 miles. Offers. 598-6541.

1979 GS750, 15,000 KILOmetres, very clean. 382-2549

KAWASAKI 100 ENDURO, $550 or best offer. Call 652-1777

1971 GREEN HONDA 450, GOOD condition, $1000. 642-4549

1971 TRIUMPH 250CC BLAZER SS. $400. 479-5608

1974 SUZUKI 500, $750 OR offers. Phone 385-3984.

72 HONDA 250
Dirt bike, $350. 595-7544.

76, 750 HONDA, IMMACULATE, $2050. 595-7822

1979 750 YAMAHA SPECIAL, custom paint. $2600. 385-2936.

'73 HONDA MT125, $475
478-1774

HONDA TL125 TRIALS BIKE, new condition, $725. 477-3879.

1970 YAMAHA 650 CC, PIECES missing, $125. 595-0679.

MINI BIKE, 2 HELMETS, $100. 652-3171.

1976 YAMAHA 360. $750. PHONE 474-2705.

1976 INDIAN 75, EXCELLENT condition. $500. 477-1534.

1978 250 IT YAMAHA, 1100 KM, excellent condition, 592-0834

77 MOTORCYCLES

1972 500 SUZUKI, GOOD CONDItion. Parts, bike included. 383-7759 after 6.

1974 HUSQVARNA CR-250, just rebuilt, very fast. $650 or highest offer. 652-1896.

79 HONDA CB400T2, GOOD shape, with windshield and helmets. Offers. Phone 592-9426.

1973 KAWASAKI 350, GOOD condition, $800 or trades welcome. 656-2137

1978 SUZUKI DR370, AS NEW. Factory manual. Offers. Phone 658-5059.

77 GS750 SUZUKI, EXCELlent condition. Lots of extra equipment. $2400. 382-3284

1958 ARIEL 650 HUNTMASTER, 90% complete. $1500. Phone 595-0679

WANTED, 125-250 ENDURO, will trade '71 Dodge van, needs work, value $900. 595-0429

1970 BSA LIGHTNING CHOPper needs work. 479-0148 after 5pm.

1979 HONDA XL500S, ON/OFF roadbike, $1850. 384-7318 or 595-4484

HONDA CB400T2 HAWK, MUST sell now, new tires, chain. 592-1147.

348 MONTESA TRAILS, IMmaculate; 1000 miles, $1800 firm. 652-9371

1978 YAMAHA 650 SPECIAL. Low mileage. Summer driven only. $2200. 479-7995.

HONDA MOPED PC50, NEW 1978. 1700 miles. $345, with helmet. 479-7039.

1972 MINI YAMAHA ENDURO, good mechanical condition. 479-4445

72 YAMAHA 100 ENDURO, good shape. $450 or offers. 383-5239

79 YAMAHA 650 SPECIAL, black, 3700 kms, $2500. 478-0161 after 4pm.

HARLEY DAVIDISON
Electricia-glide, 80 cu.in motor, $7200 or best offer. 479-6285.

1976 YAMAHA RD400, WINDshield, backrest, crash bar, luggage rack. $1100. 382-4769.

77 HONDA 550-4 SS, BACKREST and rack, 16,000 miles. $1550. 385-0615.

1976 MOTO-GUZZI 850-T. TOP condition. 479-3401

WANTED: PARTS FOR HODAka 125, Bob 478-1563.

1977 650 YAMAHA
Great shape. $1600. 479-0141.

1978 HONDA CB 400. 5000 miles. $1000 firm. 478-5471.

78 BICYCLES

RUSS HAY BICYCLE SHOP
2542 GOVERNMENT ST. 384-4722
1215 ESQUIMALT RD. 388-6712
LARGE SELECTION OF NEW & USED BIKES!

FOR 6 TO 9 YEAR OLD, 3 speed bike with racing handlebars, excellent condition, $65. 479-7505

AS NEW MEN'S AND LADY'S 5-speed bikes. Including child carrier seats, kick stands and car rack. 479-0950.

SENATOR AND RODEO 10, 10 speeds, almost brand new, Corinne 477-0297.

COMPACT 4 SPEED, TEEN TO pensioner, Unisex, 16" wheels, $65. 479-2853

REYNOLDS 531 FRAME WITH Campagnolo equipment. 386-5374 ask for Peter.

MANS 10 SPEED, EATONS competion in good condition, $55. 477-5267.

NEW SEKINE MENS 10-speed deluxe, never been used. $219 new, offers. 112-748-0049.

STANDARD 20" BOY'S BICYcle, kick stand, carrier, $50 firm. 592-7371

SMALL GIRLS BRENTWOOD bike, with trainer wheels, good condition, $30, 595-0638

MEN'S 21" PEUGEOT 10 speed, $125. 595-8759.

MEN'S 10 SPEED, GOOD CONdition. $75. 386-8088 after 5pm

MOTO-CROSS BIKE, LIKE new, 6 months old $75. 595-0426

ADULTS 3 WHEEL BICYCLE, good condition, $125. 595-3091.

LADIES RALEIGH 3 SPEED, new condition. $85 firm. 598-1910

MENS 10-SPEED, $55. GIRLS standard, $20. 384-4359

80 BOATS and MARINE

6½' FIBERGLASS DINGHY with oars. At Durrance Lake. $200. 652-3598 after 6pm or weekends.

SKI OR FISH
1971 14.9' K&C, 60 horsepower Johnson, tilt trailer, $2,800. 386-9448

TRAILER AND BOAT WITH cabin, motor, 3 months old. $700. Arbutus Ridge Estates, 2587 Selwyn Rd. #52, 478-0578

1979 18' APPOLLO, 470 MERcruiser and trailer, FWC, as new, replacement cost $13,900, selling at $9950. 721-5131

16' CABIN BOAT, LAMINATED birch hull, on trailer. 35 HP Evinrude plus two tanks. $1150. 474-2829.

14' FIBREFORM WITH 60 horsepower Evinrude, in great shape, extras, $3000 or best offer. 478-3202

1977 16' K AND C BOAT. 50 Merc motor. Galvanized 1200 pound trailer. Excellent condition. Asking $5800. 478-1488

THE BOAT LOFT
Inflatable Boat Centre
381-1323 563A Johnson

CHRYSLER — SEAGULL
Ken Prasing Equipment
934 Goldstream 478-9313

61 FT. EX SEINER WITH C LIC. $125,000. Would like to purchase L. Lic. Call 112-624-5354.

MARINE REPAIRS
Gas, diesel, I.O. 477-6288 days and evenings.

REBUILT 335 CUMMINS, HYdraulic, 2-1 twin discs, MG175 gear, 478-6602

BOAT LETTERING A SPEcialty. Phone Ken Warner, 652-2007.

27 SPENCER CRAFT, BOAThouse kept, loaded. Must sell. 385-7626 or 477-3991.

DOUBLE EAGLE, 17'6", trailer, Johnson, 20 and 85 HP's. Offers. 2830 Jacklin Road.

36' 7 TON DIESEL TROLLER, fully equipped, ready to fish. $85,000. 595-6209.

15' FIBREGLASS OVER PLYwood boat, motor and trailer, $750. 385-4396

CONSCIENTIOUS WOODEN boat repair. Free estimates. 478-2978

16' FIBERGLASS CANOE, square stern. $310. Phone 642-4292.

WANTED: 20-30' BOAT. HAVE $6500 1956 Packard Sedan plus cash to trade. 652-3088

28' DOUBLE ENDER, DIESEL powered, recent overhaul. Needs some work. 656-5762.

18' FB FISHING BOAT WITH valid "C" license, $4,000. Duncan 748-1671.

40HP JOHNSON WITH CONtrols, $650. Phone 383-5879 after 5pm.

12' BOAT WITH MOTOR AND trailer, offers. 479-6893 after 5 pm, 479-6957 days.

80 BOATS and MARINE

COBRA
14' Cobra Ski Boat
—70 hp Mercury elec.
—900 lb. Road Runner
—1 only — executive driven demo — fully setup. Ready for the lake $5495

VICTORIA'S WATER SKI HEADQUARTERS
Mercury Marine has your water skis and accessories:
EP
JOBE
TERRY
SPRINT
CONNELLY
KIMBALL
DURAFLEX
KIDDER
SUNSPINNER
CUT'n JUMP
PROTOW
TAPERFLEX
They're all at your 1-stop Marine Centre
Mercury Marine
385-1457 800 Cloverdale

NATIONAL
A selection from our brokerage listings

SAIL	
CATALINA 22, trailer	$9,000
CAL T2-27, race equip.	$27,500
VEGA 27, well equip.	$27,000
VEGA 27, diesel	$30,000
FORTUNE 30	$39,900
41' diesel CUTTER	$45,500
BUCCANEER 240	$13,500
POWER	
36' RICHARDSON	$43,900
28' CROWN, Perkins dsl.	$44,000
26' HOURSTON c/bridge	$23,000
30' CHRIS CRAFT clssc.	$31,900
28' EXPRESS cruiser	$13,000
APOLLO 32, Ford diesel	$80,000

AGENTS FOR WESTERN CANADA
Grand Banks, Fisher, Truant, Pacific Pilot, Coaster Moody, Philbrooks E3200, Albin, Seidelmann, CHB. In Victoria, Tollycraft, Tornado and Mystere Catamarans.

Contact Luke Kynaston, Dick Chudley or Tom Hosie at NATIONAL BOAT SALES
2060 White Birch Rd., Sidney, B.C.
V8L 2R1 (604) 656-3966
Also in Vancouver

POWER
15'6" Anchorcraft w/tlr.
18' Starcraft I.O.
19' Glas Ply I.O. Fast!
22' K&C I.O., tlr.
24' Custom Sedan I.O.
26' Chris Sedan
25' Bertram twin I.O.
26' Brandlmayr
27' Uniflyte Spt. Fish.
30' Grenfell — Super
47' Pacific Pilot

SAIL
14' Enterprise
21' San Juan
24' Buccaneer
26' Viking diesel
35' Atkins Deep Sea dsl.

SHIPS
Stern trawl 186'
Research Vessel 144'

COMMERCIAL
List On Request
Star Marine
MARINE BROKERS
SAIL & POWER
9843 — 2nd St. Sidney
656-3112

CAMPION
DOUBLE EAGLES
SUNRUNNERS
LUND Aluminum
JOHNSON Outboard
ROADRUNNER Trailers
bob whyte marine ltd.
SALES AND SERVICES
Corner Harbour and Resthaven
10431 Resthaven Dr.
656-7286
OPEN TUES.-SUN. 9-6 P.M.
CLOSED MONDAY

DOUBLE EAGLE
New 16' Hardtop
★ 70 Mercury el.
★ 1600 galv. Ez Loader
★ wiper
★ rear canvas
★ battery and box
★ reg. List $8132
PACKAGE $7300
MULLINS MARINE
925 Yates St. 382-4515

YACHT
The most fully equipped and beautifully finished 50' vessel available on Canada's Pacific Coast. Created in 1976 of the finest fiberglass, teak and fabrics. She contains 2 immaculate and powerful Cummins diesels, even a fireplace. This yacht will be show to qualified purchasers only, by appointment.
Deep Cove Marina and Yacht Sales Ltd.
10992 Madrona Dr. Sidney
656-2810

CAPITAL CITY BOAT BROKERS
36' ketch, steel hull, 2 cyl. Volvo Penta, sleeps 6, compass, radio, sounder, pump, newly painted bottom, try $3850, will carry some paper.
19' Bell Boy, soft top, lapstreak, Webb Cor hull, 175 Merc - 107 hours in fresh water only, like new, includes trailer, try $9200.
LISTINGS WANTED
386-7555 385-6208

PAINTING YOUR BOAT?
Z-Spar top quality marine enamel, varnishes and anti-fouling paints in stock for all your marine paint requirements.
PELAGIC
428 E. Burnside
386-1811 386-7814

SUNTIME yacht shop
MOTHER'S DAY SPECIALS
10% off all jewellry and wine decanter sets.
2449 Beacon, Sidney 656-2434

80 BOATS and MARINE

Landing Craft Sealander
Landing Craft Cargo Carrier
Work/Crew/Divers
Speeds to 30 Knots
4 Models—1 to 8 Tons
PRICED FROM $18,000
Versatile Environmental Products Division of Burrard Yarrows Corp. 60 Riverside Drive, North Vancouver, B.C. V7H 1T4
(604) 929-5451

ALL YOU NEED
Boat sales, open and covered moorage, fuel dock, launching ramp, restaurant, boat building and repairs, electrical and engine shops, marine store, dry storage, mast lifting. Propane, ice, tackle, bait, charts.
VAN ISLE MARINA
Tsehum Harbour Box 2130
656-1138 Sidney, B.C.

ADVANCE YACHTS LTD.
SALES and BROKERAGE
3 LOCATIONS TO SERVE YOU
Bosun's Marina 656-5558
10775 McDonald Park Rd., Sidney, B.C.
Oak Bay Marina 598-3366
Pedder Bay Marina 478-1771

THUNDERBIRD YACHT SALES
WESTPORT MARINA
Next to Swartz Bay Ferry
2075 Tryon Road, Sidney, B.C.
656-5832
NEW and BROKERAGE boats
OPEN 9 a.m.-5 p.m.
7 DAYS A WEEK

1977 BELLBOY FIBERGLASS Lapstrake 2500 24'2" Express. Forward cabin has full galley, dinette, walkin head with vanity. Sleeps four. 235 OMC Fresh water cooled inboard/outboard, 150 hours. Trim tabs, swim grid, dinghy, camper canvas, depthsounder, anchor package. Immaculate. $15,775. Dominion Yacht Sales, 684-6113 eves and weekend Gill Smith 922-5502.

CRUISERS INC. 21' HOLIDAY Beachcomber. Forward cabin has galley, V-bunks, hatch, walkin head. Full camper canvas, aft sun lounge. 4 cylinder 470 Mercruiser inboard/outboard fresh water cooled, 90 original hours. Swim step, trim tabs. New condition. $15,875. Dominion Yacht Sales 684-6113, eves and weekend, Gill Smith 922-5502.

VHF MARINE
Radio Telephone
12 channel, fully crystalized, full features, only $399.95. CB units $109.95. Marine Horn, $19.95.
B.C. SOUND & RADIO Service
931 FORT 383-4731

CANOE COVE
Yacht Sales
Open 7 Days a Week
656-5711 656-3915
Evenings, 652-4386

SKI BOAT!
We have a very nice 15½' STARCRAFT, complete with 150 H.P. MERC and E-Z LOADER TRAILER. The complete package only $4795. Will take cars, boats, etc., in trade. Contact Bob Allison, Reg Midgley Motors Ltd. 385-8756, Dealer Lic. 5186.

MARSH MARINE SERVICES LTD
MARINE CONSULTANTS
Before you invest - Let us test
Reasonable Rates
2447 Beacon Ave. Sidney BC
V8L 1X7 Tel (604) 656-4335

COMMERCIAL FISHERMEN
37'x11'4" F/G troller. Furuno Loran "C" 1980. Wagner Mark TV pilot 1980. Cummins diesel, hot & cold water, shower. Ready to go. Appraisal $90,000. for vessel & equipment only. With 8 ton A lic. Total price $115,000. Squire & Coombs, 45 Bastion Square, 384-3363.

1979 BAYLINER SARATOGA Offshore hardtop 25'5". Forward cabin hss full galley, walkin head, 260 volvo inboard/outboard, fresh water cooled, depth sounder, trim tabs, swim grid, camper canvas. Like new. $18,870. Dominion Yacht Sales, 684-6113, eves and weekend, Gill Smith 922-5502.

27' UNIFLITE SP. FISHER
Famous Uniflite FG quality and excellent running gear with twin FWC Chrysler 225's. Immaculate condition with full camper top and closed in Bimini over flybridge. Options, everything. Survey done. Asking $28,000. 478-4357

25' OWEN EXPRESS CRUISer, new hardtop and canvas back, mahogany interior, stand-up head, engine completely overhauled. Just off the ways. Immaculate condition. Choice of moorage, Oak Bay 'til March '81 plus boathouse at Canoe Cove to May 31st 1980. Offers. 477-3505.

COMMERCIAL BOATS:
Repossession — Halibut tuna vessel "Hey Dad," built 1971, 50 ft. Frostad, wood, Caterpillar diesel, electronics, excellent condition. Phone Fishermen's credit department, 277-2212, details.

32' DISPLACEMENT CRUISer, motor sailer style hull. Red cedar on oak, beautifully constructed by local shipyard, 1958, could be easily converted to sail. Chrysler Crown power. Full price including 40' boathouse, $19,500. Victoria Press Box 692

6.5KW GAS ONAN 2200; 30½"x22½p, new prop, $350. A2W helm pump, $250. 2 170hp gas Volvo's, recent rebuild, $2000 for pair. 270 drive leg, $800. 4hp Johnson, never used, $425. 26x7 modern herring skif, $3500. 656-1131 room 71 evenings.

30' CRUISER
Immaculate, fully equipped for comfort and safety. Must be sold this month. Leased boat house available. Call 652-4119 after 7pm.

McQUADE'S MARINE SUPPLY
1252 Wharf St. 388-4343

37' GRAND MARINER
Tri-Cabin
Single Ford-Leyman, V.H.F., C.B., Sounder, stereo, furnace, H&C pressure water. $106,000
Cedar Grove Marina 656-2580

NATIONAL, WITH LOCATIONS on both sides of the water, offer an efficient brokerage service. Moorage at our sales docks is available to exclusive listings. For professional advice call 656-3966.

21' GLASPLY, 165 MERC. FWC, 198 hours, has galley pack, head, compass, depth sounder, radio and tape deck, CB, Road runner trailer with electric winch, with lots more extras. Offers. 479-7408

CHEOY LEE
Diesel Trawlers
For Information Call
ANGLER'S ANCHORAGE MARINA
652-3531 933 Marchant Rd.
Brentwood Bay

FIBERGLASS REPAIRS OR NEW CONSTRUCTION
Up to 40'. 2070 Henry, Sidney. 656-5372 or 656-7195. Reasonable Rates. Workmanship guaranteed.

DOUBLE EAGLE
16' hardtop, 55 hp Johnson electric, 56 hours, guages, CB, electrolysis gear, anti fouling paint, small motor bracket, 1550 trailer with brakes, excellent condition. 652-3748.

20HP MERCURY OUTBOARD, great condition, 5 gallon tank included, must be seen, $650. 477-1126, 381-1870.

90 BOATS and MARINE

REPAIRS
Outboards/Sterndrives
Marine mobile service
Marine & Power Products
402A Esquimalt Rd. 382-1211

19' GLASPLY Cuddy
140 Mercruiser I-O Calkins trailer w/brakes. C.B. radio, Mercathode, $13,750. Exceptionally clean. Passage Marine 656-2580.

BOAT & BOATHOUSE
North Saanich location. 28' Command Bridge diesel cruiser plus many extras. Asking $41,000. 652-1842.

$11,000 FOR 25' BERTRAM Bahia Mar, twin 120 Mercruisers. March marine survey shows everything in good condition. Must be seen. 598-2647 after 6pm.

55' CLASSIC CRUISER, Recently salvaged, requires hull repair, twin Bedford diesels, rebuilt since salvage, excellent live aboard, charter or cruise vessel. $30,000. 656-6548

16' LANGFORD CEDAR STRIP Canoe. Excellent stability. 800 lb. capacity. Condition as new. $675 or near offer, includes 3 new paddles. 652-4749 after 5 pm or weekends anytime.

16½' CAL GLASS, WALK THRU windshield, canvas top, 50 hp Merc. Elec., 1200 EZ load, Bearing Buddy's, extra wheel, all in top condition.. $3600. 478-5364 after 6pm

14' WHITEHALL ROWBOAT, $700 complete. 8' rowing or sailing dinghys, $400 or $450. Kits available. Booth Enterprises, 781 Fairview. 386-9622 or 598-7238

TWO 12 TON HERRING skiffs, $7500 each, plus two brand new Johnson 35hp motors, used 15 hours each, $1250 each. 300 prawn traps, near new, $4000. 477-7166

19' BRANDYLMAYER CRUISER with 135HP Johnson plus auxiliary. Complete refit in 1979. Clean and loaded. Boathouse berthed. $4900 or best offer. 595-4105 evenings.

14½' HOURSTON FIBREGLASS semi-modified deep-V, 40 Evinrude electric start, complete overhaul, full canvas, trailer. $2850. or offers. 1801 Hollywood Cres, 382-9111, 592-4132.

18' GLEN-L DESIGN 80HP + 7½hp Evinrude, Roadrunner trailer, $2500 or best offer. Can be seen at 868 Attree, off Jacklin Rd.

15½' HOURSTON GLASCRAFT. 65 HP Johnson, 9 HP troller, downrigger and depth sounder. $4000 or best offer. 721-5172.

17' CAL GLASS BOAT, 50 HP Merc., dual tanks, walk through windshield, new canvas top. 1550 Roadrunner trailer. $4100 obo. 652-1545 after 5.

20' DOUBLE EAGLE WITH bulkhead, like new, loaded with extras. Roadrunner galvanized tandem trailer with electric winch, $17,500 firm. 479-7492

12' ALUMINUM BOAT LIFE-jacket, rod holders, trailer. (9.5 horsepower outboard motor optional extra requires attention). $300. 386-8631.

36' DISPLACEMENT CRUISER. 4 cyl. Volvo diesel, head, oil stove, C.B., sleeps 3, exc. liveaboard. $10,500. 112—749-6753 after 6 p.m.

21' GREW I/O CUTTY CABIN, head, radio, sounder, Bennett trim tabs, Calkins trailer. Excellent condition. $11,000. 658-5943.

ONE STOP FAST AND COMpetitive service for all your boating needs — sail or power. Philbrook's Shipyards Ltd., 2324 Harbour Rd., Sidney, 656-1157.

1974 17½' GLASTRON, 120 inboard/outboard Merc cruiser. New anti fouling paint. Road Runner trailer. A beauty. $5795. 384-5155.

26' CUSTOM CRUISER, DISplacement hull. Spring maintenance done. $12,500 includes boathouse. 382-5293; 387-3253 Joe.

4 HP. MERCURY OUTBOARD motor with forward, neutral and reverse gears, 3½ gallon tank. All near new condition. $500 obo. 642-4445.

14' SMOKERCRAFT SEMI TRI hull aluminum boat. Trailer. 74 Evinrude 9.9 horsepower, VLH. Oars. Jackets. Rods, reels and tackle. 642-4826.

21' BELLBOY, 188 MERC, F.W.C. low hours, head, galley, teak grid, galvinized tandem trailer. Showroom condition. $15,900. 477-6437.

1973 22' K&C THERMOGLASS, rebuilt motor, good shape. Depth sounder, stove, sink, tandem axle trailer with electric winch. Offers on $12,500. 652-2764

12' FIBERGLASS BOAT $100. 12' aluminium cartop boat $30. 5½HP Evinrude motor $300. Utility trailer 6X10' completely wired $250. 642-3460.

18' SANGSTER TEXADA, 188 Merc cruiser, full canvas top, Calkins trailer, c/w brakes. Good condition. $5900 o b o. 592-3141.

GOOD VALUE
1977 26' Campion, Command Bridge. $21,500. 658-1024.

18' CANOE
Cedar strip and fiberglass. 383-2112, days; 385-2440 eves.

INFLATABLE
18', 20 HP Johnson, nearly new. Phone: 642-4736 evenings.

LICENCED MECHANIC WILL repair Johnson and Evinrude from 2 to 40 HP. 592-3743, 1625 Pear Street.

21' BAYLINER FULLY equipped weekender, tandem trailer, dinghy, CB, depth sounder, etc. 656-7707 after 5pm.

1979 175 HP JOHNSON OUTboard. Stainless 21 prop. Under warranty. $4000. 112-749-3749 weekends.

GRAY MARINE V8, 225 HP, just rebuilt, $450. 1" Monel shaft and 12" Bronze propellor. 15" Bronze propellor. 478-4518

6' RADIO CONTROLLED model sailboats, 3 used with radios (optional) or kits $140 and up. 477-2898 ask for Rob.

14' FIBERGLASS OVER PLYwood boat, trailer, steering and controls. Phone 385-0757, evenings.

UNIQUE 17'2" CABIN CRUISER. Totally rebuilt. 120 Mercruiser. Best offers. 656-5040 evenings.

"HOOKLINE #3" 42' TOW boat - diesel cruiser, GM 671, sleeps 4-5. $49,900. Squire & Coombs, 384-3363.

1978 EVINRUDE 20 HORSE, fresh water used only, $900. 1979 4 horse Merc., $400. 478-6482 evenings.

14' FIBERFORM SKI BOAT with tilt trailer, fits long or short shaft motor. $700 or best offer. 656-4792.

YACHT TENDER OR CARTOPper - pram dinghy. Oars and Seagull motor. All in new condition. $600 or offers. 656-3440

HAVE NEW BALDWIN DEluxe organ. Value $7,000. Will consider trade for 16½'-19' fiberglass boat. 478-9653.

MUST SELL 23' OWEN CABIN cruiser, 185 HP Chev inboard, many extras, best offer, 478-7686

26' GLASS OVER CEDAR strip, 225 OMC I/O, FWC, new 1975. A-1 condition throughout, $9,990. 478-7686

12' ALUMINUM BOAT, 7.5 horsepower motor and tank, oars and 4 lifejackets, $875. 658-8814 after 6pm.

9.8 MERC OUTBOARD FOR sale. Good condition, low hours. 598-6672.

16' BOAT TRAILER. CALL FOR information 474-1385.

90 BOATS and MARINE

gp

CLEARANCE

1980 14' MIRROCRAFT
1980 600 lb. Road Runner
1979 Johnson 20 h.p.
Reconditioned and guaranteed $2499

16' SIDEWINDER Ski Boat with 1200 lb. trailer
1979 140 Johnson $7399

Two remaining 18' SIDEWINDER Ski boats, 1550 trailer
1979 175 h.p. Johnson V6 $9699

1972 15½' HOURSTON
1971 50 Johnson, 1200 lb., trailer, full canvas $3700

1970 16' STARCRAFT
1970 70 h.p. Merc., trailer, fresh-water use, from Alberta $2495

1970 CANAVENTURE, walk-through windshields, full canvas, 1550 lb. trailer.
1980 70 h.p. Johnson. Two left $6899

1968 14½' SEARAY
1968 55 h.p. Evinrude, Explorer trailer $3500

1974 14½' K&C
1974 40 h.p. Merc.
1976 4.5 h.p. Merc.
900 lb. trailer $3200
1969 15½' ISLANDER
1978 50 h.p. Merc.
1978 9.9. h.p. Merc.
1978 1200 lb. galvanized trailer $4495

1975 17½' BELLBOY
1975 115 h.p. Merc.
1979 7.5 Merc., hardtop $7995

Also Featuring New
GLAS PLY
BAYLINER
HOURSTON
GLASCRAFT
CANAVENTURE
MIRROCRAFT
BMW—Volvo Penta
OMC—Mercruiser
Johnson Outboards
Seagull Outboards

GIBSON
Powercraft Centre Ltd.
730 HILLSIDE AVE.
382-8291

GREW 17'9" FIBERGLASS deep V, 120 Mercruiser, 7.5 Merc kicker, depth sounder and CB. Haulsclaw trailer. $5950. Will consider smaller fiberglass boat as trade in, not over $2000. 595-4977

115 JOHNSON, 1975, WITH controls, approx. 20 hours. A-1, $2,450 firm. 384-2808.

12' FIBREGLASS BOAT, 1978 9.9 Johnson. 112-746-4191, ask for Lance

1969 9.5 JOHNSON OUTBOARD, tank and hose, good condition, asking $250. 479-4583.

WANTED: 18'-19' AS IS REINell or Sangster IO hull. Preferably with trailer. 477-3566

14' THORNES ALUMINUM boat and oars, $350 firm. 474-1062.

WANTED: PARTS FOR older Westbend 9.5hp outboard. 479-1963

WANTED, USED LONG SHAFT or extension for 1966-73 10½ HP Johnson outboard. 478-7686.

COMPLETELY REBUILT motor, near new leg, 155 OMC. Best offer. 652-9661 or 656-1221.

12' SEARS DELUXE ALUMInum boat, $540. Immaculate. 479-6715.

15' FIBERGLASS, TWO ENgines, canvas, trailer, good condition. $3,200. 385-8321.

WANTED: APPROX. 1958 18HP Johnson or Evinrude for parts. Cheap. 381-1513 or 474-2971

WANTED: 12' ALUMINUM boat and easy up loader. 479-5272

WANTED: 19'-20' FIBERglass boat, inboard/outboard and trailer. 478-4819.

21' REINELL, 188 MERCRUISer, head, galley. Spotless. Must be seen. $8000. 478-9757.

WANTED: BOAT TRAILER suitable for 14' boat and 9.9 HP motor. 595-2063.

17' GLEN L SEA NIGHT, 85 hp Mercury, 1977 Roadrunner trailer. 479-2023.

DUCHESS II, 36' W/C troller. 7-T A—Lic. Asking only $65,000. 384-0723.

TYNE TOURING KAYAK with air bags. Like new. Trading up. $495 or offers. 479-6293

WANTED: 8-10' RUBBER raft, good condition, suitable for 3-5HP motor. 477-4091.

ZODIAC RENTAL AND LEASing. Now open. 1218 Wharf St. 388-5462.

13' FIBERGLASS BOAT, $475 mint condition. 9.9 Johnson, trailer, 595-2838.

FUEL DOCK NOW OPEN AT Deep Cove Marina.

20' UNFINISHED ALUMINUM boat, $5500. 656-4715

40 HP EVINRUDE, SHORT shaft. $350. 656-4773.

12' INFLATABLE BOAT rated for a 25 HP, $750. 656-4239.

TWO MERC 188 IO PROPS, $50 each. 479-9983

BOATHOUSE, 15'X32', IN north Saanich. 386-8001.

WHITE WATER KAYAK, $275. Phone 382-9411.

19' BRANDLYMAYR WITH trailer, $950. Phone 652-1907

12' PLYWOOD BOAT, TRAILer, 4HP, 477-9432.

11' SKEEBEE, 35 CHRYSLER outboard, asking $1500. 383-4973

17' CABIN BOAT, $300. 477-9794.

1976 MERC 20, A-1, REMOTE controls, and tank, $675. 384-2475

16' OPEN BOAT AND TRAILER $225. 479-3771.

WANTED: 12' MIRROR craft. 598-7720

81 SAILBOATS

TANZER SAILBOATS
MANY NEW MODELS ON DISPLAY
BOB WHYTE MARINE
10431 Resthaven
656-7286

81 SAILBOATS

LASER
A simple, thrilling sailboat. Fun for beginners — Super for the racing fanatic. Over 100,000 sold. Easy to car top, unsinkable. 14' of dynamite.
Spring Special $1,695

SAILTREND
1157 Newport
592-2711

THUNDERBIRD YACHT SALES
WESTPORT MARINA
Next to Swartz Bay Ferry
2075 Tryon Road, Sidney, B.C.
656-5832
NEW SAILBOATS and BROKERAGE SAILBOATS
OPEN 9 a.m.-5 p.m.
7 DAYS A WEEK

DO YOU WANT A SLOOP THAT is: a practical size-28', custom designed by Bill Garden, built of wood by Bent Jespersen without regard to cost, powered by a Farymann diesel, equipped with dingy on davits, and many extras, safe and dry and easy to sail yet sails well, accompanied by a years moorage, worth much more than offered price of $34,900? Then phone 721-3575 evenings.

Ensign Yachts
New C & C Yachts
2270 Harbour Rd. 656-7744
592-5606 Eves.

40' KETCH, MAHOGANY strip, planked on oak. Garden design, delsel, oil stove, shower, H and C pressure water. Excellent live aboard and for offshore. $75,000. 42' FG cutter, $112,000. 41' CT ketch, $85,000. Good power boats at sensible prices. Call GEOFF SIMPSON Maple Bay, 748-3242, Calgary 262-3971

SQUIRE & COOMBS
Listings Wanted
Brokerage rates as low as 3% for pleasure vessels.
304-45 Bastion Square
384-3363

VICTORIA SAILING SCHOOL
CYA instruction, charters, marine surveys. 383-4011.

BOSUN'S LOCKER
For Great Mother's Day Gift Ideas
580 Johnson St. 386-1308.

SAANICH LUMBER YARDS
PRAM DINGHY KIT $63.00
SABOT KIT $75.00
KAYAK (PARTLY ASSEMBLED) $45.00
1496 ADMIRALS ROAD 385-2486

TORNADO Olympic and MYSTERE CATAMARANS in stock. See the ultimate in racing machines at National Boat Sales, 2060 White Birch Rd., Sidney. 656-3966.

INTERESTED IN SAILING - Fairwinds Sailing and Recreation Association, group ownership of boats offers reasonably priced sailing. Phone Colin evenings 478-9745 for information.

SPRING SAIL SALE
DISCOUNTS UP TO 20%
Vancouver Sail Supply Ltd.
3714 Oak St. Vanc. 734-1727

VICTORIA BOAT MART AT West Bay Marina, 453 Head St. The only full-time Yacht Brokers in Victoria. 383-3324. We can sell your boat.

9' SAIL, MOTOR OR ROWING dinghy, $400. 6 man RFD life raft, $1300. New Aries wind vane with wheel adaptor, $1350. 598-5814.

CHARTER, 26' SLOOP AVAILable for charter by the week. Skippered day charters or private sailing instruction available. 477-3467.

26' GAFF CUTTER, "AFRICA", garden design, 2 cycle Volvo diesel. Asking $25,00. 384-0912.

CROWN 28, VOLVO DIESEL, 3 sails, sleeps 5, $28,500. GYPSY YACHT SALES, 2270 Harbour Rd., 656-5591.

BEAUTIFUL ERICSON 35' sloop, 3 years old, immaculate condition. Many extras. $64,000. 477-1651.

CHARTER FROM VICTORIA, new Catalina 27 from $375 weekly. Call 592-4033 for available dates.

SAN JUAN 24, 6 SAILS, COMpass, sounder, etc. Nanaimo 112-754-7828 or home 112-758-7825.

20' KITSALANO, DACRON sails, 6½ horsepower Johnson, recently refinished. $3800. 474-2513

FORTUNE 30 CUTTER KIT with teak caprail and hydrolic steering. 112-874-7477 Vancouver.

SAILBOAT FOR CHARTER. Days or overnight. For information 385-2425.

SABOT SAILING DINGHY fiberglass on wood, $300. 652-4260.

23' CUB SAILBOAT: MOTOR, moorage, mint condition. $4895. 592-6635.

BRAND NEW COMPLETE 8' Sabot dinghy and sails. $300. 478-5627.

SAVE OVER $600
Netzellar inflatable sailboat, $1000 firm. 478-0563.

WANTED: SHEET WINCHES and 24" stanchions and aluminum hatch. 479-8991.

17' PLYWOOD SLOOP, 3 horse outboard, dinghy, excellent shape, $2000. 385-7765

NEARLY NEW 12' LARK SAILboat, 19' mast of Dacron sails. Ready to go. $675. 382-4465.

16' HOBIE CAT, EXCELLENT, $3,600. After 6pm. 477-3383 or 658-8361.

22' SLOOP, FIBREGLASS over wood, small cabin, fixed keel. $1800. 479-7547

16' AMF SUNBIRD, CUDDY, outboard, Roadrunner trailer, like new, $3600. 595-0525.

23' PACESHIP, EXTRAS, moorage, 3-sails. Best offer. 592-3227.

AQUARIAN FIBERGLASS sailing board. Hull only. $50. 598-3860.

18' BEAR CAT
Complete with trapeze gear and trailer, $1,500. 382-3698, 388-7747.

CROWN 18 WITH BERTH. Ready to sail. 479-3022.

16' CATAMARAN COMPLETE with trailer, $800. Dave 388-9778.

83 AIRCRAFT

1968 LAKE LA4-180 EMRON paint. New interior. Escort 110, bilge pump, strobe. $19,000 US. 206-863-5870 or 206-941-0975 after 5pm.

1974 CESSNA 150, LOW TIME, Nav-com, ADF, TN, child's seat. Aircraft never used for training. $14,000. 642-4549.

92 SPORTING GOODS

RIMPAC DIVERS Ltd.
If you have always wanted to learn to scuba dive, now is the time to enroll in a course starting 26 May. It's safe, it's fun, it's exciting, and the cost is reasonable when you join in a scuba diving course taught by "The Professionals" at Rimpac Divers, 9818 Fifth St., Sidney or phone 656-6313.

92 SPORTING GOODS

Robinson's
EVERYDAY LOW PRICES
SALES—SERVICE
SELECTION

FRIDAY NIGHT SPECIAL
Mauser Rifles Brazilian — Chilean. Spanish 7 and 8 mm Reg. 70, Your choise $39.95.
RIFLES — Ruger .44 auto $334 — Rem. 308 Pump 4x$389 — Park Hale African .375 $639 — Browning Lever s/s 243/30/06 Reg. $445. for $399 — Rem. 222 3x9 $399 — SHOTGUNS — Sears 12G. pump $119 — Win. 12 mod 12. $450 — C.I.L. 12G pump Rib $169 — Rem 12G. auto 3" $424 — Marlin 12G. Mod. 42 Pump $129 — PISTOLS — GOLD Phython .357 $649 — Ruger .357 3 screw $269 — Browning H.P. 1935 $394.
RELOADERS
Check out our new section — Tools set up for demo — Just arrived new pon/Warren metalic loader. See it in operation.
EXPERT GUNSMITHING
1307 Broad St. 385-3429

SPECIALTY GUNS INT KNIVES LTD
This Week's Special
New Remington 700 BDL Deluxe Bolt Action 8 MM Magnums — Two Only Reg. $488.90. Special only $399.00.
SOMETHING NEW EVERY WEEK
Gun Digests 'Cartridges of the World' 4th Edition and 'Flayderman's guide' 2nd Edition — Ithica 'PERAZZI' 12Ga MX8 with Case — New Thompson Auto-Ordnance 1927 A-3 22 Cal — Ruger Super Blackhawk 44Mag (Old Model) as NEW.
576 Yates St. 383-2422

PLAY-MOR
RECREATIONS LTD.
We Specialize In Billiard Table Repairs and Recovering
Billiard and Foosball Tables
Cues — Accessories
517 Kelvin 384-3332

FRANK WHITE'S SCUBA SHOP
832 Fisgard 385-4713
Next Scuba Course June 2
THE MOST COMPLETE COURSE AVAILABLE

CLEARANCE SALE GUNS
15%-40% OFF
HUNTING ACCESS.
BEN HILLS SPORT SHOP
1815 Douglas St.
TILL MAY 15TH.

GARY PLAYER REGIStered golf clubs, full right hand set and bag. New $500, sacrifice $250. Yonnex Couguss tennis racquet with imperial gut, new $90, sacrifice $45. 721-3285.

LIKE NEW JACK NICKLAUS golf clubs, 9 irons, putter, 3 woods, new MacGregor bag and balls. Best offer. 384-9130 after 6pm.

MOGUL SPORTS LTD, HIKING boots, tents, back packs, clothing, Windsurf boards. 629 Pandora St, 384-2224.

WANTED: BACK MOUNTED BC with tank, regulator, mask, fins and weight belt. Ask for Steve 592-0927.

30.06 HUSQVARNA IMPErial Custom and scope, .270 Browning semiautomatic, grade II and scope. 384-7550.

DIVE VICTORIA DAY WEEKend with "Providence", Gulf Islands cruise, $44 day all inclusive. 652-4221 (leave message)

TOP OF THE LINE SKIIS, NORdicas, poles, $175 or best offer. 382-6671

TWIN 50 ALUMINUM TANKS, Scuba Pro B.C. Reasonable offers. 385-3268

BRAND NEW CUSTOM BUILT 308 rifle and scope for sale. 474-2710 after 4:30.

KABER SKI BOOTS, SIZE 10, used once, new $180, sell $130. 477-4818.

NYLON 2-SIDE WET SUIT, size medium to large, good condition. Call 381-5137.

2 LADYS WET SUITS, EXCELlent condition; Sharkskin, $170; nylon both sides, $190. 382-9215

303 RIFLE, SITES HAVE BEEN set, excellent condition. $125 firm. 385-7844

FULL SIZE POOL TABLE. BURNABY 438-5288.

USED GUNS. OLD RIC'S PAWN Shop, 555 Johnson, 384-5422.

WANTED: 16 GAUGE PUMP shotgun, reasonable. 478-7830.

93 CAMERAS, SUPPLIES and PHOTO FINISHING

island colour labs ICL
615 FORT 384-2242
Plus 8 locations to serve you. SAME DAY SERVICE on all C41 films — in by 10 a.m. out by 5 p.m.

SUPER SALE ON NOW!
UNBELIEVABLE PRICES
bill's photo supply
DOWNTOWN at 1672 Douglas
383-7443
OUR ONE AND ONLY BUSINESS IS PHOTOGRAPHY SUPPLIES AND SERVICE.

KITS Cameras
LOWER COMMERCE MALL
1175 Douglas at View 388-6821

Used Kodak EK4	$19.95
Used Topcon RE-2	$129.95
Used Canon QL1.7	$159.95
Used Miranda rangefinder	$69.95
Used Strato/35	$24.88
ALL GUARANTEED	
Used Canon TC w/case	$159.88
Used Petri TTL w/case	$139.88
Used 400mm lens screw mnt	$99.95
Used Yashica electro 35	$99.95
Used Polaroid XS70	$135.00
Used Tokina 80-200 Konica mnt	$189.88
Numerous flashes from	$15.88

MAYFAIR SHOPPING CENTRE 388-5226

HELP! PHOTOGRAPHY INformation workshops for beginners and intermediate. Weekend afternoons. Short courses in fundamentals. Cost $20. Small groups. College Instructor. 385-7772.

93 CAMERAS, SUPPLIES and PHOTO FINISHING

Hilton PHOTO SUPPLIES
P.O. Box 750
Phone 246-4741
On Trans-Canada Highway at Chemainus

city photo
1227 Gov't.
385-5633
EKTACHROME
Overnight Processing

LEICAFLEX SL, 50MM., F.2, Sumicron, wetzlar lens, Eveready case, Pol. filter, mint condition. $850. 642-4134 days, 642-3731 evenings ask for Ken.

CUSTOM BUILT DARKROOM sink and cabinets, 2 sections each 8'6"x2'6". Sink includes taps and valves. Asking $500 each unit. 656-7687

OLYMPUS OM1 WITH 28 MM lens extender, tube, extras. Excellent condition. Must sell, $350. 386-8175

MOVIE OUTFIT
Keystone 8mm, 3—lens, leather case, projector and screen. All for $150. 479-8638.

DISPLAY YOUR PHOTOS on standoff wall mounts. 385-6170

OM-1 WITH 135 AND 28MM lens, strap, $325 or best offer. 382-6671

MINOLTA AUTOMATIC HImatic 7, like new, half price, $100 (list price $199). 385-1879.

MAMIYA PRESS CAMERA and extras for sale. Asking $225. 478-7850.

VIVITAR ZOOM LENS, SEries 1. Minolta mount. 70-210 mm. Offers on $350. 383-0557

BELL HOWELL SLIDE CUBE projector, as new, $65. 383-8257

94 STORE and OFFICE FURNITURE and EQUIPMENT

IF YOU'RE SETTING UP OR EXPANDING AN OFFICE
Check with . . .
"PIONEER"
USED OFFICE FURNISHINGS
For used desks, typewriters, filing cabinets and all types of office chairs, etc.
See our yellow and black sign at 4715 Trans-Canada Highway, Farmer's Plaza (near Whippletree Junction). 3 miles south of Duncan. Phone 748-4032. Open 10 a.m. to 5 p.m. Wed. through Sunday.

STAINLESS STEEL SINK, 30"x72". 3 sets of sliding glass doors suitable to convert walkin cooler to reach—in. Mechanical cold pan (salad table). Commercial dishwasher complete with garburator and booster. Bill 652-1278

RENTAL COPIERS AND typewriters. Manual typewriters $10 per month. Electric typewriters $25 per month. Copiers from $25 per month. Pacific Business Equipment, 1006 Hillside, 388-5711

PACIFIC BUTCHER SUPplies now on Vancouver Island. Equipment large and small. Restaurants, meat outlets, hospitals, institutions, caterers, retail food stores. Doug Allen, 478-5934.

36" 3 BURNER GARLAND grill. 4 burner gas range. 4 burner electric range. Inglis washing machine. Electric roll pressor. Offers. 656-4640 9-12 mornings, 5-7 evenings.

USED COPIERS AND TYPEwriters. Typewriters from $49.95. Copiers from $295. Pacific Business Equipment, 1006 Hillside, 388-5711.

MUST SELL. 2 UNIQUE DISplay units $300 each, jewelers bench $65, earring stand (holds 600 pairs) $150. 382-8133 days.

ALL EQUIPMENT AND FIXtures required for starting Donut Shop. 112-743-5391.

AS NEW 30 QUART HOBART mixer and 8' laminated maple table. 479-3523.

TOLEDO MEAT SLICER, 2 years old. 11½" blade, $1000 or best offer. 385-5681 after 6pm

OFFICE DESK AND CHAIR, of maple, 5 drawers, $50. 592-6024.

NEW OFFICE DESKS
Private. 656-5929

95 HEATING & FIREPLACES

WILK
WOODSTOVES & INSERTS
#1 AT THE HOME SHOW
SEE THEM THIS WEEK AT THE JAYCEE FAIR
477-0365

SHAW FIREPLACE 0 CLEARance, fresh air intake, heat exchanger, glass doors. Save $400. 474-1374.

COMPLETE OIL FURNACE, ductwork and tank, $500. 386-1005 or 479-1376.

EXCHANGE OIL FURNACE for 20' insulated metal chimney or sell $200. 656-5762.

USED OIL FURNACE WITH tank $400. 595-5174 after 6pm.

96 MAJOR APPLIANCES

28 CU. FT. FREEZER, EXCELlent condition, $300 or best offer. 384-7883.

COMMERCIAL REACH-IN freezer and refrigerator. Will take offers. 478-3332.

FRIDGE, CROSSTOP FREEZer, Viking, $300. Phone Evenings 388-5270.

COLDSPOT FRIDGE, 13 CU. ft. frost free. Excellent condition. $175. 385-6106.

KENMORE WASHER-DRYER, good working condition. $250 or best offer. 656-2705.

WESTINGHOUSE DRYER. Good condition. Asking $125. 652-4936.

WRINGER WASHERS FROM $319.95. Butler Brothers 1724 Douglas. 383-6911.

INGLIS PORTABLE DISHwasher, 2 years old. $300. 477-0579.

FROST FREE 17 CUBIC FOOT Fridge, like new, also GE range, good condition. 479-2229.

WASHER AND DRYER, $250; deep freeze 22.5 cubic feet, practically new, $285. 658-5505.

FRIGIDAIRE STACKED washer and dryer, Harvest Gold, like new. 383-3130

18 CUBIC FOOT FREEZER, 5 years old, good working order, $200. 479-1922.

MOVING, MUST SELL, WHITE 30" moffat range, excellent condition, $150. 721-5119

MOFFAT FIESTA RANGE, white, good condition $100. 658-5552

WESTINGHOUSE PORTABLE dishwasher, good working order. $110. 477-8356.

VIKING STOVE, 30", GOOD working condition, $50. 592-1197.

WOOD COOK STOVE, $100. 656-4239.

AUTOMATIC DRYER, EXCELlent condition, $160. 595-7678

WASHER, SPIN DRYER $55. Small fridge, $65. 592-1675.

ADMIRAL 7½ CU. FT. FREEZer. $185. Phone 598-7539

OIL STOVE AND DRUM, $50. Phone 477-2239.

17 CU. FT. CROSS TOP FREEZer/fridge. Best offer. 478-6832.

96 MAJOR APPLIANCES

BILL'S BARGAIN BARN APpliance Warehouse located at 99 West Burnside Road next to Capital Market has the largest selection of reconditioned appliances in Victoria. Stoves, wall ovens, fridges, some with left hand doors, washers, dryers, upright and chest freezers, all in a variety of sizes and colours. 30 day warranty. Buy, sell, trade, dicker and deliver. 384-5721, 384-5235.

17 CU. FT. G.E. FROST FREE fridge, white, excellent condition. New compressor, $349. Tappan 30" range, eye level oven, $129. Inglis automatic washer $159. Kenmore automatic washer $199. Reconditioned, fully guaranteed and delivered. Philco 11,000 BTU air-conditioner $100. 595-1607.

6 MONTH WARRANTY
Technician overhauled refrigerators, washers, dryers, ranges, dishwashers. Phoenix Appliances, 2009 Fernwood, Tues.-Sat. 10-5pm. Fri. til 9pm. Trade-ins wanted. 384-0423.

WANTED
We purchase washers, dryers, fridges, ranges — - in working condition or not. ALLMAKE APPLIANCES, 385-2033.

RECONDITIONED
Washers, dryers, ranges, fridges. All fully guaranteed. Open Saturdays, Allmake Appliances, 385-2033, 2519 Douglas.

30" AVOCADO MOFFAT range, Corning top, self cleaning oven. $425 or offers. May be seen at garage sale 1016 Clarke Rd. Brentwood Bay, Saturday and Sunday. 385-4490.

36" 3 BURNER GARLAND grill. 4 burner gas range. 4 burner electric range. Inglis washing machine. Electric roll pressor. Offers. 656-4640 9-12 mornings, 5-7 evenings.

TRADE IN YOUR OLD APPLIances for new Inglis refrigerators, ranges, washers, dryers. Phoenix Appliances, 2009 Fernwood, 384-0423.

FREE
In home microwave demonstration, no obligation. Find out if a microwave is right for you. Call Homark 381-5622.

BEATTY 10.3 CUBIC FOOT fridge, $125. 30" range, $175. Kenmore portable dishwasher, $200. All coppertone and good condition. 477-4897

VIKING WRINGING WASHING machine, large load capacity, automatic timer, excellent condition, $100 or best offer. 385-8006.

FROST FREE REFRIGERAtor, reconditioned washer and dryer, plus one electric range. All in very good condition. 477-7992 after 5:30pm

WASHER, EATON'S AUTOmatic, 27Dx28W, $100; Dryer, Viking automatic, 25Dx32W, $80; Stove, GE 26Dx24W, $90; excellent condition. 592-6024.

PORTABLE DISHWASHER, reasonable condition. Electrohome dehumidifier, best offers. 595-0948 after 5.

15 CUBIC FOOT INGLIS NORmandy fridge, 5 years old. Good condition. $250 or offers. 656-3440

MCCLARY EASY STOVE, fridge, washer and dryer, harvest gold, 2 years old. Between 6-9pm. ONLY 595-7533.

STOVE, NO FROST FRIDGE, complete sink unit with side cabinets, good condition. All white. 595-0971.

APARTMENT SIZE WHIRLpool washer, Speed Queen dryer. $100 firm. Sold only as pair. 384-4743.

VERY NICE SMALL CHEST type freezer with wood grain top. Working well. $185 includes local delivery. 382-5939.

VIKING CONTINIOUS CLEAN range, rotisserie, meat probe, harvest gold, excellent condition, $275. 598-6379

30" AVOCADO RANGE, CONtinuous clean oven, $300 or best offer. 478-8779.

ONE YEAR OLD MOFFAT fridge, 17 cu. ft. harvest gold, $550. 383-8290.

30" WHITE ELECTRIC range, $75 or best offer. 383-4244.

97 FURNITURE

LATEX RUBBER MATTRESSES
The mattress that gives even support to all parts of the body, truly the most comfortable mattress of all.

MATTRESSES

3'3" size, each piece	$199
Regular size, each piece	$249
Queen size, each piece	$289
King size mattress	$399

MATTRESS TOPPER PADS
ENJOY the luxurious comfort

Thick	Size	Rubber	Foam
1 in.	39x75	$27.25	$ 8.55
2 in.	39x75	$52.75	$17.25
1 in.	54x75	$37.75	$11.85
2 in.	54x75	$72.90	$23.65
1 in.	Queen	$44.65	$14.00
2 in.	Queen	$86.50	$28.00
1 in.	King	$58.50	$17.75
2 in.	King	$112.35	$36.40

IMMEDIATE DELIVERY
Open Fridays 'til 9 p.m.
EASY CREDIT terms available
Gregg Furniture
"The quality furniture store — where you can see how it's made"
2300 DOUGLAS 388-7365

auctions · appraisals
AUCTION EVERY FRIDAY NIGHT
Kilshaw's OF VICTORIA
six generations
1115 FORT ST. 384-6441

BUY — SELL APPRAISE
1115 Fort St. 384-6441

CLEARANCE SALE OF FLOOR sample chesterfield suites. 2-pce. black vinyl sofa and love seat, was $995, sale $695; 2-pce. blue floral nylon colonial style sofa and love seat, was $1295, sale $895; 2-pce. davenport suite, to clear, $358; 2-pce. colonial chesterfield, floral nylon, was $695, sale $495; 2-pce. beige color chesterfield, to clear $398. Plus many more at real good savings. Echo Furniture, 704 View St., 384-2214.

the Butcher Block Shop
4011 QUADRA 479-5921
JUST ARRIVED — latest style Bentwood chairs.

FURNITURE
Over 600 items every Tuesday 1pm & 7pm. Consignments accepted.
926 Fort St. Tel. 386-3308
LUNDS

CHESTERFIELD AND CHAIR, autumn gold, new condition, $100. 598-1849.

97 FURNITURE

WHITE PROVINCIAL BEDroom furniture: single canopy bed, $150; mates bed, $150; desk, $100; chair, $40; night table, $40; night table, $30. Maple bunk beds, $150. Contemporary love seat and swivel chair, $250. 658-1001.

PECAN 5 PIECE BEDROOM set, $500; chesterfield suite, $250; round teak table $40; rectangular teak table $50; inlaid modern coffee table, $65; teak divider $40; 2 Windsor chairs $35 each; round white kitchen table $45. 658-5505.

Tillicum Furniture
1633 HILLSIDE 595-3331

FROM ENGLAND, VERY OLD buffet, 7'x22", 2 solid doors on side, glass shelves in middle with light and 2 doors on bottom. Birds eye veneer finish, some scroll work, asking $1700. 383-3203.

2 DOUBLE BEDS, 6 DRAWER chest, record storage hassock, swivel rocker, ping pong table, antique wooden chair, tape player and tapes, macrame, tires, barrel, glasses, mugs. 385-5026.

LEAVING THE COUNTRY, must sell everything. Hide-a-bed, stereo, bookcase, books, wall hangings, drop leaf table, chairs, various other household items. 385-5669.

ROCKER CHAIR, AND FOOTstool, both with loose upholstered cushions, sidetable and floor lamp. Solid ash, beautifully crafted, excellent condition. 4 piece set, $175. 592-7754

3-PIECE COUCH SET AND OTtoman, black rust and white. Double size box spring and mattress, Baycrest. Multi-coloured rug. 382-2040.

TRADITIONAL STYLE SOFA and chair, blue and beige stripes. $350. Gold velvet high back chair $125. Brown cord sling chair $35 or best offers. 477-6697.

TEAK COUCH, $95. CHEST OF drawers, $40. Miscellaneous lamps and small tables, 3 piece Colonial bed chesterfield, $135. 592-1675.

BUILD YOUR FURNITURE and save lots of $$. Novices welcome. Tools 'N Space Woodworking, 338 Catherine St. 383-9600.

QUEEN SIZE WATERBED, leatherette padding all around. Walnut grain bottom base with 6 drawers. Brand new. Asking $700. 478-5828

OLDER KROEHLER SOFA and chair, recently re-upholstered in brown and beige nylon plush, excellent condition. $400. 388-4702.

SKLAR CHESTERFIELD AND chair, $350. Pair mahogany end tables, $150. Walnut bookcase $125. Wilton 9x12 rug, $150. 592-4747

DEN FURNITURE
Chesterfield, excellent condition. $150. Two tiled end and matching coffee table, $70. Phone 477-7442

FINE SET OF OLD MAHOGany leather-topped nesting tables and matching round carved pedistal ocassional table. $585. 656-3621.

VELVET UPHOLSTERED stuffed sofa, heavy oak frame, deep red colour, in good condition. $350. 386-5135 afternoons and evenings.

COLONIAL COUCH AND swivel chair. Good condition. Make an offer. Ask for Lynda. Day's 477-4811, Evening's 381-0843.

QUEEN SIZE WATERBED, 4 poster, heater, liner, etc. included. Excellent condition. $400 firm. 383-9804 between 4-7 pm.

COUCH AND CHAIR, MODERN design, just upholstered in durable fabric, chocolate brown. 384-5389 after 6pm

TWIN BEDROOM SUITE, solid wood, box spring and mattresses, bookcase headboard, $300 or offers. 479-3933

VERY LARGE UNIQUE 9 piece dark pine colonial dining suite. Must be seen. Call after 6pm. 382-6929.

EXQUISITE 1940'S COUCH COvered in beige Irish linen, good condition. Offers. 382-8267 between 5-7 pm.

BEAUTIFUL ENGLISH MAhogany sideboard, $950. 2 Chintz occasional chairs $150 each, $250 pair. 477-0579.

QUEEN SIZE SIMMONS MATtress and box spring and frame. Excellent condition. $300. 383-0325 after 6pm.

CONTEMPORARY CHESTERfield suite. Oatmeal/brown tweed. New condition. Asking $450. phone 656-3335.

BROWN COUCH, FRONT CAStors, good condition, $200. 9 drawer dresser with mirror, $175. 386-9031 after 5:30pm

MODERN, BLUE FLORAL sofa chair set, as new, $450. 386-8270

DINING ROOM SUITE
Solid pine colonial, like new, $800. 479-0225.

SOLID TEAK 9—PIECE DINing room suite, 5' round plus two 20" leaves, $1500. 652-4260.

MOVING, MUST SELL HOUSEhold furnishings. Kitchen suite, chesterfield suite, etc. 478-6461.

FOUR MATCHING CHAIRS, high back, circa 1940. $400. 383-0916

WOODEN 60" DESK WITH 6—drawers and chair. $285. 385-0326.

MAPLEWOOD KITCHEN chairs, 6 for $270. 382-2030, 382-3545

DINING ROOM TABLE, 6 chairs, asking $150. After 5pm, 652-1877.

LARGE DUNCAN-PHYFE table, opens to 42"x66", $375. 479-8638.

TEAK BEDROOM SUITE, queen size, excellent condition. 595-0426

OLDER CHESTERFIELD AND chair, clean, solid, top condition. $350. 592-6140.

OLD FASHIONED VANITY IN excellent condition. $180. 598-9061.

LARGE KITCHEN TABLE, 4 chairs, newly covered. $75. 383-0646.

TABLE 41X30 STURDY KITchen type chromed legs, $20. 592-6024.

WANTED: TOP QUALITY teak buffet - hutch. Phone 386-2975

3-PIECE SECTIONAL, NEEDS recovering. 2 night tables. 477-6092 after 6pm.

LIKE NEW, CHESTERFIELD and chair, rusty/brown, reasonable. 386-1802.

TWIN BED INCLUDES BACKboard, rails and excellent Sealy box and mattress, $125, 477-4520

WALNUT BEDROOM SUITE, complete. Dresser, bed table, chest of drawers. 385-0196

QUICK SALE, BROWN chrome dinette set, 6 chairs, beige leatherette, $125. 388-6791.

OLD FASHIONED COMFORTable sofa bed, $30. Phone 478-8937

COUCH AND CHAIR, STEREO with tape deck, TV table on wheels. 652-3824

ANTIQUE WALNUT SIDEboard, original finish, silver drawers. $600. 595-0306.

QUEEN SIZE WATERBED, Ponderosa pine, heater. Nearly new. $275. 595-3705.

MATCHING CHESTERFIELD and chair. Older style, solid. Good condition. $150. 592-9183.

DOUBLE BED AND BOX spring. After 5pm, 592-0033

97 FURNITURE

4 PIECE SET OF SHEETS worth $100—at no extra charge with the purchase of an orthotonic bed unit. 20 years guarantee. Large selection of other Restonic beds now on display.
DODD'S Furniture
2563 Quadra 388-6663

CARVED SOLID WALNUT dining suite, excellent construction and finish, includes full china cabinet, buffet, table, 4 leather seated chairs, one with arms; compact size, well suited for smaller dining area. $1150. 386-5135 afternoons and evenings

5 PIECE KROEHLER CUSTOM crafted bedroom set. 479-0927

HIDE-A-BED, EXCELLENT condition. $250. Phone 382-9411

KROHLER SWIVEL ROCKER, $100. Phone 383-1949.

MAPLE SINGLE BED, NO mattress, $40. 385-5401 after 6.

98 TV, STEREO, RADIO SALES and SERVICE

FANFARE
1530 Pandora Ave. 592-5222
At the Oak Bay Junction

Mobile Fidelity
ORIGINAL MASTER RECORDINGS
$26.98
Beatles: Abby Road,
Earl Klugh: Finger Paintings,
Steeleye Span: All Around
$25.98
Pink Floyd: Dark Side
Poco: Legend,
Al Jarreau: All Fly Home.
PLUS 14 OTHER TITLES IN STOCK

SOLID STATE SERVICE
Let factory trained technicians repair your Solid State TV — amplifier — tape decks. No job to hard, reasonable rates. ELECTRON TV SALES and SERVICE. The home of quality service, 100 Burnside Rd. W., 383-5432.

INDEPENDENT BUYERS DISCOUNT SERVICE
INDEPENDENT
AUDIO VIDEO
939C ESQUIMALT RD
385 5555

WE ARE CLOSED TILL MAY 12TH

Mais Furniture & Appliances
1821 COOK
RENT COLOR TV'S from $20
385-2435

KENWOOD SPECIALS

AM/FM receiver 20 watt	$243.75
AM/FM receiver 27 watt	$325.00
AM/FM receiver 35 watt	$393.75
AM/FM receiver 45 watt	$465.00
AM/FM receiver 60 watt	$581.25
AM/FM receiver 80 watt	$649.50
AM/FM Int Amp 65 watt	$399.00

CAV 388-6564
764-A YATES (IN THE MALL)

CAR SOUND
50 watt, 5 band graphic equalizer stereo power booster, $69.95. New AM/FM car stereo cassette, with a pair of 20-oz. magnet coaxial speakers, $169.95. Expert installation available.
B.C. SOUND & RADIO Service
931 FORT 383-4731

AKAI SPECIALS

Belt drive turntable	$99.95
Cassette deck w/progrm	$369.95
25 watt x 2 amplifier	$169.95

YOUNG'S
784 FORT 382-5512

Video Movies
Available at Hillside Sight & Sound. Hundreds of titles to choose from or purchase our catalogue for $1, refunded with purchase of any video tape movie. Hillside Shopping Centre, 595-8331.

EXCELLENT CONDITION, Sansui 9090 receiver, 125 watts per channel, Sansui SP7500X speakers. Dual 510 turntable, Shure M95ED cartridge, cost $1650. Asking $1100. Hitachi D75S cassette deck $425. Sony TC377 three head reel to reel $300. 595-1595.

KENWOOD KA-7100 INTERgrated amp, 60 watts, .01% distortion, $390. Also Jensen LS-5 house speakers, 3-way, 4 speaker system, handle 100 watts, walnut cabinets, replacement cost $700, asking $400 pair. 385-1080.

$10.
$10. service call anywhere in Victoria. Call Homark, 381-5622

COLOUR TV RENTALS
Now at a low price of $15 a month. Call today City Centre TV Sales and Rentals 477-6971.

QUAD 405 AMP, 100 WATTS, Quad 33 pre-amp, Planar turntable with Pickering cartridge, Magna Planar electro-static speakers 200 watts, 4 months old. Original investment, $2385. Asking $1400. 595-4025.

FREE
Carry in service estimate.
WE GUARANTEE IT
HOMARK, 27 W. Burnside, 381-5622.

GOOD USED COLOR TV'S. Quasar $249, Zenith 20" $269-$299, Panasonic $349, RCA console stereo reduced to $259. Butler Brothers, 1724 Douglas, 383-6911.

LET'S MAKE A DEAL
Too many TV trades. Please - come in make an offer. Homark, 27 W. Burnside, 381-5622.

ELECTRA BD2000 TURNtable, Lloyd's AM-FM multiplex 8-track recorder. 2 speakers, pre-amp, tapes and case, all for $100. 595-5056 after 5pm

NEW SYSTEM. BOSE 301 speakers, Sansui G4500 receiver, Sansui C1300 tape deck, Dual 506 turntable. Asking $1350. 477-4607.

26" USED PHILIPS MODULAR 4 colour TV. In perfect shape, 6 months warranty, $299.95.
ATLAS STEREO & TV
763 Fort St. 385-2712

WE SERVICE ALL MAKES OF colour TV's, free in-shop estimates. Call now 477-6971. City Centre TV, 3970 Shelbourne St.

$45 BLACK AND WHITE, $145 color. Good condition with no risk guarantee. 383-8774 or 382-1234

SANYO UNDERDASH CAR cassette deck. Offers. 383-7373

HAM BAND RECEIVER AND transmitter. 381-1632.

98 TV, STEREO, RADIO SALES and SERVICE

REDUCED FOR QUICK SALE One pair of Klipsch speakers, regular $2200, selling $1700, reduced $1500. 385-1775 anytime.

TEAC A-3440 4-TRACK TAPE deck, remote control; brand new; retails $2150 offers on $1700; 595-2757 after 5pm.

PANASONIC INDUSTRIAL heavy duty video recorder, unused, $1200 firm. 656-1131 room 71, evenings.

BRYSTON 3B, $650; FREID sub-woofer $300; DB electronic crossover, $250. All in excellent condition. 652-1682.

SONY TRINITRON 17" COlour tv, excellent condition. Phone 598-7460.

TEAC 3340, FOUR CHANNEL, tape deck. As new. $950. 595-5964.

EXCELLENT 19" PHILLIPS colour TV, Swedish walnut cabinet $250. 721-3418

3 WAY COMPONENT TURNtable, 8 track, am/fm radio. $120. 382-0909 after 5.

AMATEUR BEAM ANTENNA, Hy Gain 203BA, new never assembled, $160. 656-4068

AGS STEREO RECEIVER with cassette, turntable, speakers, cabinet. $485. 479-0845.

26" ADMIRALS COLOUR TV, beautiful cabinet, good working order. $165. 388-5568.

19" RCA COLOR PORTABLE television, instant on. $175. 386-7577

ONE PAIR LARGE ADVENT speakers $300. 592-5665.

99 GROCERIES, MEAT and PRODUCE

FRESH SALMON
Largest selection at super low prices. 1610 Island Highway. Open 7 days. 478-4522.

RAINBOW TROUT
Stock your pond with rainbow trout. Mountain Valley Trout Farm, 592-0655 or 642-4642

GRADE A-1 BEEF, SIDES $1.49lb, grain-fed pork, sides 79 cents pound. 10 cents pound for cutting, wrapping, freezing. 479-8911, 642-5849.

BREAD SPECIAL AT AMBROsio Bakery for 2 weeks. 55¢ a loaf or 10 loaves for $5. Cedar Hill X Rd. at Ophir St. 721-5212.

ALBERTA GRAIN FED BEEF Pork, veal, lamb. Information: 381-6621.

FROZEN LOGAN BERRIES, 5 pound containers, $4. Phone 652-3653, 4-8 only.

100 MISCELLANEOUS FOR SALE

CANADIAN MINT STAMPS. Blocks etc. 14 karat gold chain-FOB. 385-3460.

GRAVEL OR SAND $18; NEW concrete slabs 95¢ delivered. 592-7068.

DAVENPORT CHESTERfield, newly upholstered. Excellent condition. 595-8791.

COLOUR TV $125. WORKING well. 262 Old Island Highway at View Royal.

CHESTERFIELD AND CHAIR $125. 262 Old Island Highway at View Royal.

FROST FREE FRIDGE $195. Working well. 262 Old Island Highway at View Royal.

RARE UNIQUE SHOP—SMITH Mark 5, excellent condition, 478-1841.

9 WINDOWS FOR SALE, DIFferent sizes/ Steel. Phone 478-8593.

SKATEBOARD $20. WALTAM pocket watch. Two opal rings. Excellent condition. 595-0426

TOW BAR, $100. BAR FRIDGE, 4 cf with freezer, $120. 656-1131 room 71 evenings.

TABLE SAW, BIFOLD DOORS, beds, guitar and amplifier, lawn mower. 477-1366.

OUTDOOR INCINERATOR barrels. Ready for use, $6.95 delivered. 383-1328.

COLLECTION OF TIME Magazines 1961 to 1976, offers. 479-6745.

40 CHANNEL CB RADIO, $50. 12 guage pump action shotgun, $150. 595-1871

9X12 WHITE CARPET HANDcrafted for Jordans, Taj Mahal floral design, 656-1558. $1000.

9X12 AND 5X8' WOOL SHAG carpets. Excellent condition. 477-4092 after 6pm.

NEW ZEALAND ASHFORD spinning wheel, new, $125. 386-1006.

SMALL DRESSER (NEW), $55. Picnic table. ¼" galvanized cable. 479-7334.

WOOL BROADLOOM CARPET 14'x12' rust colour, good condition. 477-4812.

GIRLS BIKE $20; INGLIS DISHwasher $30; 3 horsepower outboard $60. 479-5552.

DRAFTING TABLE, WITH Mutoh track drafting machine. 656-5205.

FOR SALE BONTEMPI ELECtric organ, medium sized deep freeze. 595-3852.

ENGLISH ROYAL CROWN Darby tea set, Blue Mikado, $300. 383-3145.

SLIGHTLY USED HONDA GAS driven generator, replacement cost $699. Now $400. 478-0929.

DEHUMIDIFIER, 14X20, portable for drying damp areas. $75. 592-6024.

LAWNMOWER. SPIRALATOR washer spin dryer. 382-1941 after 6pm.

BOOSEY AND HAWKES trumpet and case, $80. Car seat, $40. 598-1860.

ELNA PORTABLE SEWING machine, open arm, $85; ping pong table, $20. 658-5843.

10X13 SPACEMAKER TOOL shed, $250; baby back pack $8. 658-5400.

FIVE GALLON OUTBOARD motor gas tank, roof rack for VW bus. 479-2843

USED KITCHEN CABINETS and sink for sale. Sanding and refinishing necessary. 477-8315

69 TOYOTA, $500. 67 AUSTIN, $500. 17' plywood boat, $300. 656-4387 after 5:30pm.

54" MATTRESS, ALMOST new. Cost $235. Sell $150. 382-2353 evenings.

WESTINGHOUSE SQUARE corner fridge, 12x12 carpet, and miscellaneous items. 592-1325

WATERBED KING SIZE, heater, frame, liner, good condition, $100. 386-2338.

4X8 BOX TRAILER, $125. Boy's 3 speed race type bike, will suit 10-12 year old. $35. 382-0130.

PORTABLE ELECTRIC welding machine, Airco, 225 amp capacity. 479-5731.

STAND UP FREEZIE (SLUSH) machine, C/W flavour dispensers, $800. 642-4441

9¼ SOUTH BEND PRECISION metal lathe and 4' Rockwell wood lathe. 112-743-5379

FLOATER COATS, MEN'S 42, ladies 36, almost new. Reasonable. 112-743-5141

CHAMPION JUICER USED less than six times. $180. Phone 595-7901.

SERVICE FOR EIGHT, 24K gold plated flatware. Never used. $200. 478-4293.

NEW CARPET, 100% NYLON, 2 shades of brown. 386-2812.

100 MISCELLANEOUS FOR SALE

COLWOOD-LANGFORD
Furnitureland

Sell-out on floor display samples this week! Prices specially discounted on furniture, chesterfields, appliances, stereo & colour televisions. Brand new, brand name floor samples sacrificed to sell immediately! Need credit? Open a revolving charge account. Sale hours everyday 10am-6pm. Ends Sat. at 4pm.

COLWOOD-LANGFORD
Furnitureland
1610 OLD ISLAND HWY. (FARMERS MARKET) 478-1921
Notice! - We are going to the Furniture Show in Calgary. Store will be closed May 11, 12 & 13. (Sun, Mon, Tues) Open again Wed May 14.

PRICED RIGHT!
Gold velvet swivel rocker $149.95
Red velvet swivel rocker $99.95
7 drawer chest $69.95
4 drawer walnut chest $64.95
Gold rocker recliner $69.95
Brown davenport & chair $199.95
Large overstuffed sofa $150.00
Gold 4 seater sofa $49.95
Brown Colonial wingback style sofa & chair set $199.95
Olive tweed Winnipeg couch $99.95
3 pc. coffee table set $39.95
Green tweed rocker $89.95
Oak drop front desk $249.95
Clawfoot S.P. table $199.95
54" continental bed $69.95
Brown nylon sectional $99.95
Moffat fridge, fairly new $229.95
Davenports, several from $49.95
39" Hollywood bed $59.95
Wooden wardrobe w/drawers $99.95
Older GE fridge $49.95
Fireplace/bar/stereo $389.95
Admiral component stereo $299.95
Deluxe electrohome organ $888
5 pc. kitchen dinette $59.95
King size bed set $199.95
Elec. sew machine in cabinet $149.95
Dining table & 6 chairs $299.95
Colonial sofa & loveseat $299.95
Pair of swag lamps $29.95

The Traders
388-6264 715 Finlayson
Mon, Tues, Wed & Sat 9-5-30. Thurs & Fri 9-9. Closed Sundays

GOOD USED
Bar and two stools $229
Sofa and Chair $229
End Table $ 29
Pictures from $ 19
Hid-a-bed $519
Davenport $ 99
High back Vilas chesterfield and chair $519
2 pc. sectional $189
China cabinet $ 59
4'6" bed, dresser with mirror and 4 dr. chest $279
Standard Furniture
Bargain Basement
FREE DELIVERY
Browsers Welcome
New Items arriving daily
Trade-Ins Accepted
Credit Terms Available
382-5111

SCARCE ITEMS
2-pce. Colonial sectional chesterfield $799; 2-pc. French Provincial cheterfield $699; 5-pce. Vilas maple dinette suite $479; Duncan Phyfe drop leaf dining table and 6 chairs $748; Oak hall seat $199; Maple drop front desk $249; Telephone table and chair $169; Duncan Phyfe drum table $169; 9x12 Persian pattern wilton rug $249; Oak dresser $349; Cedar chest $199; 3-pce. "Gibbard mahogany bedroom suite $795; 8-pce. Oak dining suite $1195; Electrolux vac $79; marble top wine tables $39.95 to $89. Visa or Master Charge.
Pandora Furniture
1050 PANDORA 383-6319

auctions · appraisals
AUCTION EVERY FRIDAY NIGHT
Kilshaw's OF VICTORIA
six generations
1115 FORT ST. 384-6441

BUY—SELL APPRAISE
1115 Fort St. 384-6441

SURPLUS DISPOSAL
Written offers invited on "as is where is" basis for misc. electric fixtures, building and plumbing supplies, typewriters and other office equipment, projecters and other audio visual equipment, cupboards and chairs, floor machine, hand trucks, bicycles, etc. in used condition. May be seen old Gym, University of Victoria, 8:30am-4:30pm, Monday May 12th, 1980. Written offers in the hands of Purchasing Servicers Hut K, University of Victoria Campus by 10am Wednesday May 14th. Payment and removable by successful bidder not later than 4:30pm Friday May 16th, 1980.

INTERNATIONAL KNIVES
This Weeks Special
Premier DELUXE 9" Sewing Shears Reg. $18.95. Special only $13.99.
Limited Quantity
FOR MOTHERS DAY
10% OFF on SCISSORS
Fiskars - Henckels
Premier - Sheffield
574 Yates St. 383-2422

FRIDGE 2 DOOR VIKING, G.W.O. $259. Small deep freeze, $150. Modern chesterfield, $89. Wardrobe with 2 mirrors, $175. Vilas maple chesterfield, 3 seater, $125. Toro reel lawnmower, $65. Record cabinet, $29. Life jackets, $4.50 each. Late model 24" range, $95. Wringer washer, $59. Bedroom suite, complete, $295. Movie screen, $19. Drop back chesterfield, $39. Dinette set, 7 pce, $79. All at Royal Oak Trading, 4488 West Saanich Road next to Royal Oak Shopping Centre, open 7 days, 9am-9pm, 479-1913.

EIGHT BAGS MANURE, SOIL, chips or bark, $12 delivered. 592-7068.

HARRY - 477-6534
"Broken Window Specialist"
TRY ME, I'M REASONABLE

SEARS EXERCISE BIKE. 592-6228 after 6pm

100 MISCELLANEOUS FOR SALE

BOOKS
Tuesday May 13, 6pm.
926 FORT ST. 386-3308
LUNDS

FACTORY OUTLET CLEARance of scratched, demonstrator and reconditioned Sunbeam and Oster appliances. Mixmasters with dough hooks, Shot of Steam irons, Blenders, Oster kitchen centres with dough hooks. Last years model RE70 Demonstrator electric lawn mowers at $85. All products have one year new appliance guarantee. Many other items at Special Prices. Sunbeam Appliance Company, 912 Pandora Avenue at Quadra, 383-8543.

international waterbed (VICTORIA)
1124 BLANSHARD ST. 386-8858

MOVING. MUST SELL STOVE, refrigerator, dishwasher, freezer, washer, dryer, drapes, chrome and glass etagere, square cocktail table and lamp, bedroom drapes with matching bedspreads. Dinette suite, wicker items, lawn mower, weed eater, garden tools, several small appliances and kitchen items, Eureka vacuum, childrens phonographs, 5 speed bike, skates and other miscellaneous articles. 479-0948.

UPHOLSTERY
Quality fabrics for less. Save all ways. Workmanship guaranteed.
Morgans Fabrics
2070 Cadboro Bay Rd. (Near Fort and Foul Bay Junction) 598-4011

BARN SALE
French door, household goods, tools, chain saw, Delicraft coffee and end tables, kids toys, provincial table lamps and matching swag-white and gold with crystal droplets, metal shelving, skiis, truck canopy, shelf unit, new wood window, Yamaha 360 trail bike and lots of junk. Saturday only. 9-2pm, no pre sales. 5805 Old West Saanich Rd, 479-4566

Factory salvage glass. Cut to size. 24 oz. (3mm) 75¢ per sq.ft. 32 oz. (4mm) $1.25. 3/16 (5mm) $1.50. ¼" (6mm) $1.75. Clearance on window screens, $1-$4. Hundreds of thermo units, $1 per sq.ft. up. Many other bargains. Can deliver. Workshop rear of Slegg's Lumber, Fifth Street, Sidney. Monday to Friday, 12:30-4:30. Saturday, 8am-12. 656-6656.

EATON'S WAREHOUSE STORE
749 View St.

200,000 BTU OIL FIRED FURnace complete, 350 gallon oil tank, pipes, grilles, 4 years old. Offers. Hot water tank one year old $85. Tub, white with legs, corner sink, toilet, offers. Kitchen cupboard double stainless steel sink all fittings. Offers. Windows all sizes. Offers. 656-3553 between 5pm-6:30pm. or 1806 Swartz Bay Road, Sidney.

KING SIZE WATER BED, solid wood frame and bookcase headboard with woven cane sliding doors, top quality heater, new Westwind mattress, perfect condition, $650. Two floater jackets, Min. of Trans. approved and tested, new condition, ladies, size 8-10, $50, mans large, $75. 658-8572

ANTIQUES, COLLECTIBLES, used modern furniture, appliances, reconditioned bicycles, lawnmowers, stereos, tapes, tools, tires, china, baby items, numerous miscellaneous items. Bills Bargain Barn, Craigflower & Tillicum, 384-5235 Tuesday-Sunday.

ANTIQUES
Doctors examining table, circa 1900. Oak and Pine furniture. Spool bed. Wooden kitchen chairs. Treadle sewing machine. Large spinning wheel, oak ice box, 1920's GE electric stove, cast iron log burner, antique light fixtures. 383-0405.

FOR SALE - LIKE NEW PAIR of water skis $60.; nylon ski rope $10; 21 cubic ft. freezer $100.; 4 drawer desk $50; 7 pce. red maple bedrm. suite $500; like new, king-sized bed $400; 477-7179 after 6:00 or 477-7178 during day.

HIGHCHAIR, STROLLER, baby walker, pole lamp, ironing board, pack sak, push lawnmower, umbrella patio table, bookcase, kitchen cupboards, boys mustang bike, mans 3 speed bike, desk, dressers, car—top carrier, 7½' aluminum awning, van—top carrier. 595-5498

HOMELITE
CHAINSAWS
SALES—PARTS—SERVICE
RENTALS
GIBSON POWERCRAFT
NOW AT 730 HILLSIDE
382-8291

MODERN BEDROOM SUITE with wing mirror triple dresser $425; walnut buffet and hutch $275; upright freezer $250; Viking wringer washer $80. Mel's Bargains, 3460 Quadra St. 384-3152. Chargex and Mastercharge available.

HOUSECLEANING SALE. OAK diningroom suite. Oak desk. Small tables. Sideboard. Treadle sewing machine. Dressers. Pictures. Tools. Turkish steam bath. Grandfather clock, etc, etc. 1421 Taunton Rd., off Oregon, off Bay St.

FOR SALE, CARTOP CARrier completely enclosed, sliding side doors. 20 cu. ft. $40. G.E. 30" range $35. Cornwall electric bun warmer $10. Beam balance food scale 12 kg capacity $10. Davenport bed $20. Toboggan $10. 656-5170.

OLD OAK TABLE, $235; ELECtric organ, $275; ladies bike, $65; golf clubs and bag, $55; guitar, $45; single bed, $125; 2 office chairs, $30 and $45; 2 antique oak chairs, $55 each; complete hot water heating system, $480. 383-6777.

USED INDUSTRIAL SEWING MACHINES
Singer heavy duty straight; Singer heavy duty zig zag; Bernina zig zag; Pfaff heavy duty straight sew; Consew walking foot upholstery. Sawyer Sewing Centre, 840 Fort St. 388-6228.

STIHL Chainsaws
SALES—PARTS—SERVICE
RENTALS
GIBSON POWERCRAFT
NOW AT 730 HILLSIDE
382-8291

SIMPLICITY WASHER AND dryer set $300; 9 drawer chest $75; oak side table with drawer $85; 5 pc. dinette $135. Mel's Bargains, 3460 Quadra St. 384-3152. Chargex and Mastercharge available.

OAK CABINETS, BRAND new, attractive. One size only, 33"x18"x12". Great for a variety of stoorage uses. Regular $165, now selling for $60 each or two or more $50 each. 478-2203 after 6pm.

USED KNITTERS
Passap knitting machines with knit copy. Free lessons. Guaranteed. Juki high memory with computer cards and knit copy. Sawyer Sewing Centre, 840 Fort St. 388-6228.

100 MISCELLANEOUS FOR SALE

7 JEWELLERY SHOWCASES. Redwood bases with glass tops, approx. 22x22x39" high. Also 1 teak showcase, 60x45x11" deep with glass doors and glass shelves, includes interior light. 656-6351.

WALL TO WALL, RED SHAG carpet, approx. 30 sq. yd. Excellent condition. Wrought iron firescreen, pair French Provincial lamps, original framed winter scene oil painting, Gabris. Offers. 479-6666.

MAHOGANY CHINA CABInet, $275. Maple Vilas Double bed, $200. Hand carved lamp table, $75. Office desk, $100. Chrome hall tree, $35. 4 piece chrome and glass dining room suite, $400. 658-5685

TIBETAN CARPETS PRIVATE COLLECTION
Handknotted colourful artistic investments. Sizes 3'x6' and 9'x12'. Must be seen. 598-1118.

VACUUMS
Electrolux, Compact, Filter Queen, Hoover & others. Rebuilt with warranty. Starting $25 All Victoria Vacuums, 2805 Cedar Hill, 595-2622.

ROLL—A—WAY COT, chrome kitchen suite, set of Noritake Progression china place setting for 8, Royal Albert "Connoisseur" place setting for 6. 598-4202.

DIAMOND WEDDING RINGS, appraised at $650. $70 race car set used 2 hours Christmas morning. $40 new leather purse. What offers? 595-4406 or 388-4468.

BUSINESSMEN, SINGLES, gardeners, etc. Why worry who called while you were out. Dictaphone answering machine, excellent working order, $125. 652-5813

MUST SELL IMMEDIATELY, table and 8 chairs, $65. Cabinet stereo, $200. Double bed, $50. Miscellaneous baby items, household items and small appliances. Some jewelry. 598-6519

GOOD SOLID OLDER McClary stove, spotless condition, good working order, $60; Fisher stereo, excellent cartridge, $125 including speakers and turntable. 598-1792.

NEW 12' FLAT DECK, $1500. 12' Reconditioned flat deck, $950. Aluminum checker plate running boards, $125 set. Used 18' R&M Van body. Bus. 656-7373, Re;s. 479-7882

9X8 ALUMINUM GARAGE door, good condition, $110. McLary 4 burner electric stove with side wood burner, $100. Anytime after 5pm except Fridays (after 9), 474-2485

DININGROOM LIGHT FIXture, 5 brass arms, wood centre, like new, $75. Hoover upright vacuum cleaner $25. Black and Decker electric lawnmower, 18" twin rotory blades $25. 477-8413

25" BLACK AND WHITE TV, Maytag apartment size washer with spin, hide-a-bed and matching chair, rocking chair and end table. Good condition. Offers. 388-9830.

DEMOLITION MATERIAL. Doors, 2x6's, 2x8's, 2x10's, 2x12's, 1x8 shiplap, wooden windows, metal barrels, misc. 1081 Dunford. 474-1096

ONE WINE ALL WOOL RUG, 20'x8', one matching diningroom rug 8'x10', both with felt underlays, $350 or best offer. 385-9560.

GOOD QUALITY CUSHION flooring, 12 patterns. Kitchen cabinets and extra doors. Ceramic tiles. Contractor selling extras. Reasonable. 479-5966.

BUILDERS TEMP POWER pole, miscellaneous electric panel boards, two printers for business or home computer. 478-4032.

15'X48" ROUND STEEL framed swimming pool, complete with pump, filter, heater, ladder and dome. $1600 firm. 478-6917.

NEW FENDER ACOUSTIC guitar, assorted music books, 20 watt practise amp, complete set left handed golf clubs. Ask for Glen, 478-8484.

9X12' TENT, $150. BABY change table, $40. Floor polisher, $20. Golf cart, $6. Jackall, $50. 6x8' area rug, dark brown, $99. 656-4007.

SMALL 15 CUBIC FOOT UTILity type trailer. Closed fibreglass box. Suitable for pulling behind motorcycle or small auto. 386-3540

BLACK AND DECKER INdustrial drum type, wet or dry vacuum cleaner on wheels. Used approximately 20 hours. $175. 656-6749

URGENT MUST SELL. COFfee table, $180; Bedroom chair, $25; Stereo 8 track, Solid State stereo receiver, $180; Swag lamp, $30. 478-8036.

GOLD STOVE AND BRONZE 16 cu. ft. fridge. $400. 6" Rockwell jointer, $300. Ski rack, $15. Heavy truck rack, $35. Heat circulator, $25. 592-6656.

MOVING, MUST SELL. PIANO, large desk, 2 small red velvet chairs, 3-speed bicycle, Rex rotary duplicator, Kenmore 5-cycle dishwasher. 477-9611.

HOBBY WOODWORKERS have more fun at TOOLS 'N SPACE. Friendly assistance. Join now & save $$ during May sale. 338 Catherine St. 383-9600.

2½OZ. SOLID GOLD I.D. bracelet for a man, assorted old pocket watches, pair old brass railway candle lamps and misc. 652-3864.

10 PIECE DINING ROOM suite, $450; maple wagon wheel single bed, $95; 13 quart pressure cooker, $65; piano $1000. 652-2455.

SOLID WOOD PANELLED GArage door. Complete with frame and attachments. $100. McClary Duchess oil stove $275. Potter's wheel $150. 656-3829.

250 GALLON LAY DOWN OIL tank, electric furnace, wooden windows with sash, glass doors, wooden doors and frames, 2 wire and steel gates. 477-3010.

FREE STANDING FIREplace, upholstered rocking chair, medicine cabinet, lamp stand, 2 lamp shades, all new. 656-0071

30" ELECTRIC RANGE $45. 12' round swimming pool with ladder $50. Boy's bicycle $25. Coleman camp heater $15. Child's tricycle $10. 479-4271

SUFFOLK 18" GAS POWERED self propelled reel lawnmower with grass catcher, excellent condition. Full of gas and ready to mow, $175. 479-0426.

APARTMENT SIZE FRIDGE, $100. Classic guitar, $60. Car top rack, $10. Metal bathroom shelfs, $10. 8' venetian blinds, $10. 479-0110.

AUTOMATIC TELEPHONE dialer, $100 cash. 210 lb weight set with bench and accessories $120 cash. Both in very good condition. Call 479-0760

CHAINSAWS
Alf Becker and Son Ltd.
2981 Tillicum 384-6414

Waterbeds
Day or Night
478-7345

CUSTOM MADE DRAPERIES and slip covers — wide range of fabrics. Standard Furniture, 382-2511, 737 Yates.

BURL CLOCKS AND TABLES, beautifully handcrafted. Mother's Day, anniversary, birthday gifts. Reasonable. 592-6015.

LARGE AND SMALL TROPIcal and outdoor plants. Cheap. Please call evenings 477-7503 or 721-3838 days.

PICTURE GLASS
Compare Prices and Give Me A Call - HARRY - 477-6534.

HOUSEHOLD MISCELLANEous, you name it. 385-2302.

TROPICAL PLANTS, PHONE 386-3517

100 MISCELLANEOUS FOR SALE

DON'T FORGET MOTHER'S DAY. Terrariums and planters, $3 and up. Friday, 9am to 9pm. 386-4116. 1142A Union Rd.

OLDER CHINA CABINET $60. Component stereo $50. 36" bed and box spring, 39" mattress, good condition. 383-0154.

CHESTERFIELD SUITE, hide a bed, twin beds, double bed and miscellaneous articles. 474-1311.

FRIDGE, STOVE, WASHER and dryer, dishwasher, deep freeze and miscellaneous articles. 479-3231.

HIDE-A-BED, RECLINER chair, childs desk, old typewriter, foot stools, old wooden wheelbarrow. Open to offers. 478-7420.

CHESTERFIELD SUITE, $100. New twin size bed and dresser, weight set and benches, table and chairs. 598-0193.

TRANSONIC 19" PORTABLE colour TV $200. Sofa. Loveseat. Miscellaneous items. 382-0125 after 12.

CHINA, PRINTS, OAK frames, antique straight razor, needlepoint stool, miscellaneous. 388-7941

PROPANE COOKING UNIT INsert for RV, stove, icebox, sink, pump, bottle, regulatory, $180. 477-3201.

HEAVY HICKORY SAWDUST for smoking. $5.50 per bag. Travelodge 2280 Beacon Avenue, Sidney.

NEW DIAMOND RING, 5-5½, one large diamond, 2 small, appraised with papers at $650. Best offer, 477-8483

EXCELLENT 19" PHILIPS COlour TV, $250. Electric fan $15. Solid Oak school chair, $30. Like new baby walker $10. 721-3418.

OLDER GENERAL ELECTRIC fridge, $50. Gendron pool table, $100. Highchair, $12. Carseat, $15. 592-2493

DRYER, AS NEW, $200. DISHwasher, $150. Fireplace screen, $10. Fireplace grate, $10. Kerosene heater, $20. 477-0020

10" DELTA BAND SAW. Delta shaper. Door hanging jigs. Jointer. Miscellaneous tools. 656-2344.

PRIMUS PROPANE STOVE $75. Adjustable catalitic heater $35. 20lb propane tank $30. 656-5395.

VICTORIAN DAYS DRESS, yellow organza, as new, $40. Car bed, needs pad, $2. Pair G78x14 tires, $20. Snuggli, $7. 595-6668.

BEIGE HIDEABED, GM CAR seat, crib and mattress, rust colonial love seat, new tire G78x15 6 ply and chains. 386-2345.

CURTAINS, TRACKS, HOOKS, beige antique satin, unlined, 2-pairs, 60"x79"; 60"x200". Good condition. $100. 656-4230.

BAGS FOR YOUR HOOVER vacuum cleaner. We carry the complete line at Singer Sewing, Hillside Mall. 595-4545.

ENCYCLOPEDIA BRITANNICA III, leather bound, immaculate condition. $550. 385-1775 anytime.

PORTABLE BAR, COMPLETE with bar sink and built in fridge. Regular, $575. Special, $475. 383-2431 10 am-5 pm.

5 PAIRS LINED DRAPES, beautiful material. Ladies clothes, large size. Camp gas stove. 384-8816.

LAST DAYS TO ENROLL BEginners Woodworking & Lathe Courses at Tools 'N Space, 338 Catherine St. 383-9600.

BRIGGS AND STRATTON self propelled reel mower, $125. Craftsman rotory 18", $35. 592-1991.

BEAUTIFULLY HAND crafted burl clocks and tables. Also burl customizing done. 385-7139.

ZENITH 20" COLOUR TV, DEluxe golf bag, Weller weight set with two 25 pound weights extra, offers. 592-2460 after 5pm.

ABOVE GROUND SWIMMING pool, 4'x18', double liner, filter, ladder, cover, vacuum, etc. $200. I drain, you move. 598-4250.

FLEETWOOD PORTABLE electric organ, $300. Camper van, retractable awning, $200. 477-6097.

THREE ENGAGEMENT rings. Like new. Must sell. Good quality diamonds. Call between 3-9 pm, 478-7715.

ROLL—AWAY BED 30" CHESterfield, loveseat, platform rocker, 24" electric stove, students desk. 383-5053.

BEARCAT SCANNERS SUPER sale. Last chance for clear out prices at Hygrade Radio, 815 View St., 385-2411.

EQUALIZER HITCH, FRAME, torsion bars, 2 blocks and dash control. $100. 384-1541, 9:30 to 5:30

MOVING. CHESTERFIELD, tables, lamps, kitchenette suite, trunk, vacuum, miscellaneous. 477-6358

54" GRANGE MATTRESS, good condition. $45. Air-conditioner, window mount, 11,000 BTU $350. 592-1059.

VACUUMS
Eureka and Hoover. Sawyer Sewing Centre, 388-6228.

CERAMIC TILE, JAPANESE and Italian direct import prices from 65¢-$5. per sq. ft. 386-2812

HARDWOOD SALE. 14 TYPES, kiln dried, low prices. Saturday 9-5pm. 386-3334. 415B Hillside.

9 PAIRS OF LARGE DRAPES, 82"-96" in length, $50-$100 each. 386-7402.

USED BRICKS, 30¢; CHILD'S kayak, $20; surf board, $40. 385-3290.

SCOTTISH DEER SKIN, CANAdian Lynx skin, dinette suite, chesterfield suite. 479-2861.

NEW LADY'S DIAMOND ENgagement and wedding rings, half price. Phone 384-0835.

BIRKS $900 DIAMOND WEDding ring, never worn, $450. 479-4960 evenings.

LAWNMOWER, BOAT MOTOR, chain saw, miscellaneous tools. 474-1311.

EIDERDOWN SINGLE, sauna portable, Franklin stove. 656-2064.

NORESCO 882 STEREO AND speakers. 10 speed bicycle. 386-2414

MOVING. HOUSEPLANTS, ORange tree, large spider plant, and more. 595-5097.

RECORDS FOR SALE, 78'S IN good shape. 1940-50 vintage. 592-6096.

FOUR 53½"X44" ALUMINUM frame windows. $30 each. 479-2518

4" JOINTER, GOOD CONDItion, ball bearings, no motor, $110. 478-8749

CCM EXERCISE BIKE. ELECtrohome humidifier. Large table and five chairs. 383-7585.

UTILITY TRAILER, EXCELlent condition, new tires. 6'X6'6" box. $190. 595-7190.

S.E.S. FUEL INJECTOR FOR Vega $70. B/W tv, 20" $55. Stereo pre-amp, low power, $5. 592-1822

ATCO LAWN MOWER, 17", IN excellent condition. $175. 656-1338.

APARTMENT SIZE WASHER, couch and chairs, ladies clothes. Evenings 595-6116

ANTIQUE MAPLE DINING table plus 5 oak chairs. Very reasonable. 386-3517.

LADY'S DIAMOND AND EMerald ring, appraised $2800, sell for $2200. 656-3586.

WEDDING CAKE, NICELY decorated, artificial, 3 tier, reasonable. 477-0417

6" JOINTER, $350. 656-4239

PAIR OF ITALIAN GOLD VENetian glass lamps, $100. 386-2354

100 MISCELLANEOUS FOR SALE

MISTER SWEEPER
The biggest and best selection of rebuilt and new vacuums on Vancouver Island. Compact, Filter Queen, Electrolux, Kirby, Hoover, Eureka etc., etc. always in stock. Also built-in vacuums at super low package price.
★ We Service What We Sell ★
901 Esquimalt (At Head St.) 386-3717
UNIT 8-310 GOLDSTREAM
In the shopping centre 474-1011

MOTHERS DAY DIAMONDS? Two diamond rings. 595-2588.

BROTHERS SEWING MAchine, like new, $95. 479-9983

LAWN MOWER, 16" HAND reel type, $50. Phone 598-4723.

MUST SELL, DOUBLE BED, colour tv, vanity. 598-3553.

PROPANE SWIMMING POOL heater (needs repair). 652-3734

LADYS NEW ARAN SWEATer, size 38. 385-4323

45" 4 HARNESS FLOOR LOOM, used very little. 598-3728

BUILDERS LEVEL $55. 658-5505.

MOVING SALE, VARIOUS items. 478-6235 after 6pm

TENT, 9X12' CABIN TENT. Good condition. $50. 382-4497.

12X15' TENT, GOOD CONDItion. $150. 479-3771.

PROPANE HEATER WITH thermostat $50. 478-7830.

101 CHILDREN'S MISCELLANEOUS

TRAVELLING WITH BABY? 4 year portable Australian collapsible crib, canvas with tubular frame, great for camping, $35. Travelguard car seat, $25. Baby basket, gingham lining, $15. Two childrens camp cots, $5 each. Long eyelet lace christening gown and bonnet, never worn, $25. 14" girl's bike, $15. 479-8077 evenings or Sunday.

VICTORIA PARENTS OF Twins and Triplets Association used clothing and equipment sale, Saturday, May 10th, 10 am to 1 pm, 2919 Doncaster. Good assortment and size range of childrens clothing. Cash only. 479-2487.

ROUND-A-BOUT CHILDREN'S CLOTHES
We will sell quality used childrens clothing. 1005 View, Tues-Sat, 10-5 p.m. 385-6552

KIDDIES' KAROUSEL
We sell your used children's clothing and maternity wear. 2666 Quadra St. 383-1122

TWIN SALE. HIGHCHAIRS, carseats, double stroller, cribs, and miscellaneous clothing up to two years. All in good condition. 652-4030

WANTED: BABY'S CRIB WITH bars all way around, prefer older or antique. Before noon or after 4pm, 595-0294.

CRIB, STROLLER $10, WOODen playpen $35, swingamatic $8, rocking horse $10. Other misc. baby items. 598-6519.

FOR SALE, OLDER CHILD'S car seat, $30, or swap for good used playpen. 598-2330

WANTED CHILDREN'S EDUcational or Fisher-Price toys for pre—schooler. 592-6417.

SEARS BASSINET MATtress, new. Playpen, car seat, back pack, etc. 478-8937.

WANTED: GALAXY EXPLORer and other space Leggo. 652-4389.

WANTED: CHILD'S CAR seat. Phone 598-4810.

CRIB AND MATTRESS, AS new, $85. 382-4063

103 MISCELLANEOUS WANTED

Victoria Medal & Militaria Ltd.
Will pay top prices for all items with Navel, Army or Air Force connections, medals, swords, guns (antique), daggers, badges, books, uniforms, pictures, etc. 1109 Langley Street (between Bastion Sq. and Fort) 384-4041. Evenings 598-5007.

VICTORIA RECYCLING
We pay $25
Free Removal
For complete scrap cars, color TV's, sq. cor. fridges, freezers (working or not), hide-a-beds, bunk beds.
We reserve rights of refusal
388-6275 Pager 877 anytime
381-5353 evenings.

CASH
Vintage clothing, furs to 1950. Linen, costume jewellry, china, glass, collectibles. Small unique or antique furniture, prints, brass, etc. 11 to 5 384-4547, after 6 pm 385-9878, 577 Johnson St.
THE BAY WINDOW

WANTED, URGENT, GOOD furniture, appliances, tools, trailers, anything with resale value. Phone Royal Oak Trading, 4488 West Saanich Road next to Royal Oak Shopping Centre, open 7 days, 9am-9pm, phone 479-1913.

THE SALVATION ARMY needs your clothing, furniture, household goods. "Help us to help others." Family Thrift Stores. Victoria, Sidney, Langford. For Pickup— 386-3295

URGENTLY REQUIRED, REfrigerators, freezers, automatic washers, dryers, ranges, dishwashers, not necessarily working, but less than 12 years old. 384-0423.

CASH FOR HARLEQUIN ROmances, Mills & Boon, Woman's Weekly, etc; we also buy other paperbacks, hardcovers. Oak Bay Books. 592-2933, 592-3926.

Beer Bottles and cans 60¢ doz, soft drink bottles, old car batteries, radiators, copper, brass, lead etc. 526 David, 383-1328, 8-4.

DIAMONDS & GOLD WANTED Cash for your diamonds and rings in any condition. Universal Trading, 584 Johnson, 383-9512.

WILL PICK UP FREE OF charge those old newspapers for recycling. We'll also buy your beer and pop bottles. 383-1328.

WANTED TO BUY SLEEPER canopy to fit 79 Toyota long box, must be good condition. 656-6937.

WE PAY CASH FOR ALL square cornered fridges, stoves, washers, dryers, deep freezes, working or not. 384-5721

RECORDS WANTED, 1950'S and 60's rock and roll and country and western, 45's, 78's and LP's. 386-2205.

NON—WORKING OR BARELY working colour portable TV's wanted, will pickup free. 384-8215.

ULTRA SUEDE WANTED. Used coats, suits, pants or dresses made of Ultra Suede, any size or colour. 477-9374.

WANTED APPROXIMATELY 25 sq. yds. brown carpeting. Large folding table or console table. 385-2820.

SELL OLD BOOKS TO THE HAUNTED BOOKSHOP 382-1427

TOP PRICES FOR OLD POSTcards, etc. 383-8311, 384-4793 or 595-7567.

WANTED, BROKEN MGB, condition not important, 474-1088.

WANTED, HP-45 CALCULAtor, in any condition. 595-7797 after 6pm.

WANTED, RIDING LAWNmower, must be in good condition 642-4110 after 5pm

LIGHT MAPLE BED, QUEEN size, in good condition, with or without mattress. 658-8693

103 MISCELLANEOUS WANTED

LIVELY ACTION
Oak Bay AUCTION
"Where Quality Street Begins"
SALES EVERY WEDNESDAY AT 7 P.M. ONLY
Now accepting goods for our forthcoming antiques and collectable sale.
WE BUY, SELL & APPRAISE
CONSIGNMENTS WANTED
2036 OAK BAY AVENUE
592-5111

URGENTLY WANTED
GOLD
SILVER
DIAMONDS
STERLING
SILVER COINS
Come in for free appraisals.
No obligations.
UNIVERSAL Trading Centre
584 JOHNSON 383-9512

Robinson's
NEED CASH?
WE BUY GUNS OF ALL TYPES
1307 Broad 385-3429

WANTED: MOTORCYCLE ENgine, under 100cc, good running condition. 382-3864.

WANTED LARGE DESK, drill press, heavy duty bumper and roof rack for van. 386-0953.

WANTED: BICYCLE CARriers to put on car bumper, reasonable. 721-5119.

WANTED: GOOD QUALITY teak dining room and bedroom furniture. 656-1291

WANTED CHEST FREEZER and cannister vacuum cleaner, table lamp. 383-4082.

WANTED: GAS OR ELECTRIC cement mixer. Good condition. Reasonable. 479-0365.

UTILITY TRAILER SUITABLE for cross country run, good condition. 598-3553.

WATER SKIS SUITABLE FOR a younger child. 386-1385 or 474-1837 after 5.

SHUT—IN WANTS OLDER CAnary cage with outside glass cups. 383-8956.

WILL BUY REFRIGERATORS, ranges, automatic washers and dryers. Working or not. 595-1607.

WANTED, A WELL USED 1200x24 bus or truck tire. After 5pm, 642-4288

WANTED: WHEELCHAIRS and walkers. Please call mornings, 388-5181.

WANTED HEAVY DUTY table saw, good condition. Phone 652-3154.

WANTED: ELECTRIC GUItar with or without amp, must be reasonable. 479-3795

WANTED: SET OF ENCYCLOpedia, prefer World Book, fairly recent. 592-1978.

FRIDGES, SQUARE CORnered, working or not. 478-2313, 478-5449.

PINCUSHION LADIES, HALFdolls, related items purchased by collector. 479-1974.

WE LOAN MONEY ON ALmost anything. Rick's Pawn Shop, 555 Johnson, 384-5422.

WANTED: LARGE TENT, good condition, for family. 477-3317

FRIDGES, SQUARE CORnered, bought. 383-7213 All Temp

WANTED NEST OF TABLES. Phone 478-5483

LAWNMOWER WORKING OR not, 479-3231.

OUTBOARD MOTOR WORKing or not. 474-1311.

UTILITY TRAILER OR BOAT trailer, any condition. 474-1311.

WE BUY ODDS AND ENDS, small furniture. 385-4177

WANTED, LOW TRAILER 9'x5' for golf car. Phone 385-4756

WANTED: METAL DETECtor with discriminator. 658-5747

WANTED CEMENT MIXER with or without motor. 478-5254.

BCRIC SHARES WANTED for cash. 381-5389.

WANTED: 6' CHAIN LINK fencing. Will remove. 652-1534.

105 GARAGE SALES

CHEST OF DRAWERS, SINgle bed, desk, blinds, drapes, portable greenhouse, clothing, suitcases, and household items. 1187 Tolmie Avenue, 10-4 Saturday.

REC ROOM SALE, BABY items, furniture, clothes, toys, much more. May 3-11, 9:30 am-4 pm. 1102 Donna Ave. (off Goldstream). 478-0261.

919 CRAIGFLOWER. SATURday, 10 am-4 pm. Water heater, turntable, cornet, flugle horn, toys, sewing machine, books, miscellaneous.

LEAVING PROVINCE. SELLing household items. Desk; bunk beds; furniture; miscellaneous. 10 til 4, Saturday only. 10382 Patricia Pl, Sidney.

SATURDAY. ELECTRIC chain saw, pool table, Seagull motor, rowing machine, and miscellaneous. 3357 Swindell Crs.

SATURDAY MAY 10TH, 3129 Tillicum, 10 am - 4 pm. Camper, truck, boat, furniture, clothing and miscellanous. No early birds.

GARAGE SALE. SATURDAY 9:30-4. Moving. Chesterfield, chairs, kitchen items, toys, books, table saw, miscellaneous. 1723 Carnegie Cres.

GIANT GARAGE SALE, SATurday, May 10th, 9am-4pm. at 3143 Millgrove. All proceeds to go to Town & Country Co-operative Pre-school.

NEIGHBOURHOOD GARAGE sale. Saturday, May 10, 9am to 2pm, weather permitting. Fairburn School area, off Gordon Head Rd.

PATIO & BASEMENT SALE. Furniture, skate boards, pictures, scope, clothes and misc. Saturday May 10th, 9-3pm. 1523 Denman St.

105 GARAGE SALES

BARN SALE
French door, household goods, tools, chain saw, Delicraft coffee and end tables, kids toys, provincial table lamps and matching swag-white and gold with crystal droplets, metal shelving, skiis, truck canopy, shelf unit, new wood window, Yamaha 360 trail bike and lots of junk. Saturday only. 9-2pm, no pre sales. 5805 Old West Saanich Rd, 479-4566

GOOD ITEMS SALE, DOUBLE box spring and mattress, new apartment size washer, beautiful 8x12 carpet. Plus many small items. 980 Wilmor St. (second street east of Richmond off Brighton Street which is first south of Oak Bay Ave) Saturday 10-2.

KITCHEN TABLE AND 4 chairs, elm coffee table, table lamps, B/W TV solid state, sofa bed and chair, chesterfield and chair, RCA radio record player console, snow tires on rims GM E78-14, etc. Reasonable. Saturday and Sunday 9-4pm, 804 Elrick Pl. 382-9456

7TH ANNUAL LUGRIN PLACE Street Sale, Saturday May 10th, 10am. Lugrin Place off Lockley Road, Esquimalt area. 10 yards to shop from. Feature items: 2 antique wooden chairs, Volkswagen van seat new, 2 childs life jackets and much more.

CABINET MODEL STEREO, $75. 3 drawer bureau with mirror, $50. 39" headboard. 4 chrome chairs, $20. Glass doors for shower enclosure, $40. Outside light fixture, $20. Curtain rods, etc. Saturday, 1296 Derby Road (off Maplewood).

MAY 10-11, SATURDAY-SUNday. 9:30-4. 1016 Clarke Rd. in Brentwood Village off West Saanich Rd. Toro lawnmower, major appliances, sealers, household articles, antique radios, pool lounge chair, beer sphere like new.

GARAGE SALE. SUNDAY 10am-4pm. Baby items, exercise equipment, stereo, regulator clock, wood lathe, 15' boat, motor and trailer, miscellaneous. 9248 Balsam Rd off Dickson off East Saanich near Airport. 656-3635.

FIVE FAMILY GARAGE sale, Saturday 9:30-3. Fridge, sewing machines, lawnmower, skis and boots, golf clubs, TV set, radios, baby items, Avon car collection, motorcycle, 75 Granada, numerous misc. items. 721 to 733 Middleton St.

GARAGE SALE, LARGE SElection of good quality household furnishings, kitchen, garden and work tools, (Workmate, Black and Decker drills, etc.) Must sell, leaving country. Saturday May 10th from 10am to 4pm. 2510 Blackwood.

PARKING LOT SALE
Pearkes Clinic for Handicapped Children. 3970 Haro Rd. Saturday, May 31. 10-2. All donations can be left at the Clinic or for collection phone 477-1851 (days), 383-0598 (evenings).

CHILDREN'S INTERNATIONAL SUMMER VILLAGES GARAGE SALE
Saturday, May 10, 11AM.—3PM. Esquimalt United Church Hall, Lyall St. Many miscellaneous items. Refreshments available.

MOVING SALE. CASH ONLY. Most household, car, pickup, stove, dishwasher, furniture, 35 HP and 40 HP boats, mini bike, sewing machine, etc. 1274 Hewlett Place off Mitchell and Brighton. Saturday 9-4.

BARGAINS GALORE AT THE A.C.L.D. Garage Sale, Saturday May 10, 10-2, 3701 Craigmillar Avenue. Sports equipment, paints, football games, basket chairs, plants, toys, etc. No pre sale.

GARAGE SALE. 4 DRAWER maple desk and chair, 2 Big John downriggers, 3 phase Heavy Duty sewing machine motor, misc. items. Saturday, 9am-4pm., 1612 Edgeware Road.

YARD SALE, SATURDAY AND Sunday, 10-4. 3550 Shelbourne Street. 598-3155. Furniture, electric appliances, mirrors, TV, radio, fireplace tools, china, clothing, miscellaneous articles.

7AM-7PM, SATURDAY AND Sunday. Aluminum windows, chairs, tables, bedroom suite, saws, hammers, wrecking bars, all sorts of miscellaneous tools, and many more miscellaneous items. 501 Gorge Road East.

UPLANDS 2 FAMILY GARAGE sale. 3440 Upper Terrace. Saturday May 10, 9:30am-1pm. Children's clothing, dishes, highchair, carseat, skates, and miscellaneous items.

WILL THE LADY WHO bought the 8-piece Limoges pale green (Mary Underhill) luncheon plates at Carroll St garage sale last fall, please phone 477-9374.

422 HEATHER ST. CLOSE TO James Bay Inn. Saturday, May 10th. 10 am. Mclarey cook stove, air tight, assorted lumber, large plants, women's clothes, chesterfield, etc.

SATURDAY, 10 TO 3. BABY items, toys, household items. 4030 Oberlin Place. off Blair Ave.

SOFT BALL TEAM HOLDING garage sale Saturday only 10am-6pm. 1177 Dignan Road, Brentwood Bay.

DRIVEWAY SALE. MAY 11TH, 10-5. Glassware, lamps, odds and ends. 2951 Almartin Pl. (off Mt. View St.). 474-1603.

GARAGE SALE, SATURDAY May 10th, 10-4, 350 Gorge Road West. Baby clothes and furniture, misc. household items.

BACKYARD SALE SATURday, May 10th from 10:am-3pm. Bikes, headboards, misc. 2840 Dysart Road (off Gorge).

3741 EPSOM DRIVE, MAY 10th, 9 am to 1 pm. Like new baby items, toys, household and miscellaneous. 477-6807.

4486 EMILY CARR DR., 9AM-12 Saturday and Sunday. Childrens clothes, drapes, furniture and misc.

SATURDAY AND SUNDAY, May 10 and 11. Man's 10 speed, small woodburner stove, books, etc. 3190 Glen Lake Road.

CARPORT SALE. SATURDAY May 10th, 10am-4pm. Furniture, clothes, kitchenware, etc. No early birds. 1656 Cedar Ave.

HOUSE SALE. MOVING. MUST sell everything. 1305 Bond Street, 383-8290

YARD SALE, SATURDAY AND Sunday, 9-5 weather permitting. 650 Griffiths Street

GARAGE SALE, SATURDAY, 10-2, 851 Snowdrop Avenue, Miscellaneous items.

PATIO SALE. 569 PRINCE Robert Drive. Saturday and Sunday 10-4pm.

GARAGE SALE. EVERYthing. 342 Arnold, Saturday 9-4pm and Sunday 9-1pm.

COMMUNITY GARAGE SALE at Metchosin Community Hall, Sunday, 10 to 4.

ODDS AND ENDS, SUNDAY all day. 3973 Lexington Ave. (Gordon Head area.)

GARAGE SALE. SATURDAY, May 10th, 10 til 4. 1053 Jenkins Ave.

1731 BAY STREET
Garage Sale, Saturday the 10th, 9 am to 3 pm.

GARAGE SALE, SATURDAY only at 961 Nicholson, 9am til 6pm.

SATURDAY. LOVESEAT, bar, dresser, tools, etc. 937 Stellys X Rd, Brentwood.

GARAGE SALE, 321 MONtreal Street. Miscellaneous items. Saturday, 10-4.

GARAGE SALE. 10 UNTIL 4, Saturday, May 10th, 812 Tulip.

SATURDAY ONLY. MISCELlaneous items. 9-4, 802 Colville.

SATURDAY, GARAGE SALE. 2735 Musgrave St. 9 am-4 pm.

GARAGE SALE, SATURDAY 9-2, look for signs, 745 Cameo St.

YARD SALE, SATURDAY 10am-4, 1283 Denman St.

105 GARAGE SALES

GARDEN SWING, KITCHEN set, barbeque, bathroom fixtures, miscellaneous. 861 Cunningham Rd, Saturday 9am-4pm.

DEMO SALE, SATURDAY 10-4:30, 3920 Shorncliffe Rd. Doors, windows, aluminum gutters, double sink, electrical panel, etc. 384-7875.

AT 1305 BOND ST, FAIRFIELD. Moving, contents of home, also ladies and mens good quality clothing and shoes. Saturday and Sunday 9am.

GARAGE SALE. 3909 CAREY Rd, Saturday 10am-4pm. '65 Ford van, tent trailer, utility trailer, toys, plus many miscellaneous items.

SATURDAY AND SUNDAY 10-3. Furniture, clothes, books, lots of household items. Miscellaneous automotive parts. 2914 Sooke Lake Road. 474-2004.

GARAGE SALE. SATURDAY 9-5. Furniture, motorcycle luggage carrier, mans wet suit, household miscellaneous. 2078 Carnarvon St.

POTTERY, RUGS, CARPETS, old clothes. Wanted: large ivory Buddha. 1316 Rudlin. Sunday May 11. 9am on

1517 MONTEREY. SATURDAY May 10th. 1-7pm. Store and marine fixtures, assorted furniture, etc.

TIRES. FRONT DOOR. POlisher. Mix master. Spreader. Luggage. And more. Saturday, 9 am. 1598 Derby.

108 MISCELLANEOUS TO RENT

MOGUL SPORTS LTD. Rentals of tents, stoves, Windsurf boards, packs and sleeping bags. 629 Pandora St, 384-2224.

115 SWAPS

BOTTLES A PROBLEM?
Trade pop bottles or beer bottles for gas, merchandise. Gorge Mohawk. Bottles for cash, Victoria Bottle Exchange, 510 E Gorge, 383-0213, 381-1432

SEARS SHAPE SHOP EXERcise bike, new condition, swap for mans 10 speed bike with mudguards, 23" frame, 382-5616 after 6pm.

15' FIBERGLASS BOAT, 50 and 9 horse motors, $2,300. Swap for anything of that value. 479-2119.

GOLD-PLATED WATER REsistant Bulova Accutron mans watch, swap for oil painting or ? 385-3833.

SILVERLINE HARDTOP tent trailer sleeps six. Swap car, boat, truck, etc. 656-6806.

1976 22' TRAILER WILL SWAP for a boat. 721-3433.

116 COINS and STAMPS

WILL BUY FOR CASH YOUR silver coins. Wanted Canadian 1966 & prior, 1967 & 1968. US 1964 & prior.

CAPITAL CITY COINS & STAMPS
100 BURNSIDE RD. W.
383-2634

WE BUY SILVER COINS AND sterling. Universal Trading Centre, 383-9512

117 ANTIQUES and ARTS

ANTIQUE AND FINE ART AUCTION
MON. JUNE 9, 1980 at 7PM
Incl. 17th, 18th & 19th C. furniture, Canadian & European fine art, Oriental carpets, clocks, copper & brass, china & glass, collectibles, etc.
For the appraisal of your articles please call MR. JOHN BOYLE
926 FORT ST. 386-3308
LUNDS

We are now accepting consignments for our upcoming Clock Auction. Tues. May 20.
926 FORT ST. 386-3308
LUNDS

30% OFF ALL MERCHANDISE, Capidimonte figurines, crystal, china, Limoges, chandeliers, wall plaques and much, much more. The Porcelain Shop, 595-1221, corner of Fort and Oak Bay.

OLDEN OAK ORNATELY carved Monk's bench, beautiful Vienna double regulator wall clock circa 1870, china, silver and smaller items in wood. 721-3605 after 5pm.

3 PIECE OVERSTUFFED LIVing room suite, excellent condition. $650. Large old solid oak bold front dresser with bevelled mirror $285. Old tri-lamp $40. 592-5665.

WANTED: QUALITY ANtique furniture, rugs, clocks, paintings, silver, etc. Top prices paid. D. Robinson, 1019 Fort, 384-6425.

CAMEL-BACK SETTEE AND chair, down filled cushion. Victorian Sleepy Hollow chair. Elm Secretaire desk, circa 1880. Irish carved oak chair. 383-0405.

MARSHALL ANTIQUES, 1030 Fort. We buy quality furniture, silver, china, crystal. TOP PRICES PAID. 382-0511.

COLLECTOR WILL BUY OR repair any windup gramophone, outside horn or otherwise. 595-4768.

ANTIQUE LIGHT FIXTURES, shades, and brass parts for sale at Waterglass, 1040 North Park St. 384-1515.

MAKE MOTHER'S DAY SPEcial, with a piece of jewelry from Rosemary and Wendy Antiques, 620 Broughton.

FURNITURE REPAIRED, ANtiques our specialty. Phone 478-2539.

EARLY VICTORIAN ROUND mahogany table with 6—leaves. $2200. 385-0326.

STERLING SILVER FLATware, "Prelude". Best offer. Victoria Press Box, 631.

CANADIANA DRESSER WITH mirror, $350. Queen size brass canopy bed, $850. 382-6051

RED VELVET CHAISE lounge, $650, and sitting chair, $200. 384-9411

ANTIQUE BARBER CHAIR. 474-1613.

ROUND OAK TABLE OPENS to 11', 6 chairs. $1400. 386-5463.

DOLL, $125. CALL EVENINGS 477-3182 for further information.

Like a variety of items from which to choose? Shop the classified ads.

120 GARDEN SUPPLIES

Fertilizer

SAANWOOD FARMS LTD. Cow manure. 652-2026 or 652-1743. No Sunday calls please.

MANURE, $4.95 TRUCK, U-load. Free eggs per load. 652-3501.

CHICKEN MANURE. 478-3612.

Greenhouse

NEW 8'X8' GREENHOUSE. Excellent construction. Heavy vinyl covering. Cedar foundation. $275. 479-9616.

120 GARDEN SUPPLIES

Plowing, Rotovating and Cultivating

DON'S TRACTOR SERVICE
477-3913
We rotovate, plow, cut grass and brush; also loading and hauling.

RAMSAY'S ROTOTILLING, 16½ horsepower tiller, garden small or large. Guaranteed deeply tilled. Enters 32" gate. Last year's prices. 598-6541.

KAYTER'S ROTOVATING Service. Gardens, backyards rototilled. Enter small gates. 383-8269 if no answer please phone after 4pm.

COOPER TRACTOR SERVICE 478-8031 or 478-7059 Rotovating, mowing, brush and lot cleanup.

TED'S TRACTOR SERVICE. Rotivating, plowing, leveling, Hay cutting. 478-4059, 388-5464 pager 639.

GARDEN ROTOTILLING, reasonable. 478-0798 after 5pm weekdays only. Weekends anytime.

HAROLD'S ROTOTILLING
Powerful 20 HP machine, will enter 30" gate. 478-6832.

Seeds, Bulbs, Plants Trees and Shrubs

SPECIAL PRICES MAY 9,10 and 11 only.
Seedling geraniums, separate colours, 65¢ each, or $7.50 a dozen.
Regular prices, fuschias, 65¢ each, bedding plants, 65¢ a tray
All kinds of hanging baskets, get one for Mother's Day. Very reasonable.
2036 Bazan Bay Road, Sidney

SEEDLING GERANIUMS, 50¢ each. Geraniums 89¢ and $1.29. Marigolds; trailing Lobelia; Ice Plants, scarlet; Matricaria; Gypsophila and many others, 55¢ basket. Apply 1075 Goldstream at the rear. Open Sunday. 478-4488.

FOR MOTHER'S DAY, BEAUtiful Hanging baskets. Assorted colored geraniums. Phone 385-9292

GERANIUMS (STANDARD, Pelargonuem, scented) some houseplants including an 18' split leaf philodendron. 478-8146

BEAUTIFUL GERANIUMS, 50¢. 921 Darwin Ave. Not Sundays.

GERANIUMS "RED" $1.10-$1.25. "From Cuttings", 155 W. Burnside. 382-7015.

BRIGHT RED AND IVY LEAF Geraniums, now ready. 3401 Cook St.

BEDDING PLANTS. APPLY at rear 1075 Goldstream Ave.

Tools and Supplies

LANDSCAPE EQUIPMENT available. Rent or purchase. Case David Brown tractor, 70 hp. diesel. Rotovator, rake, box, trailer. 477-1645.

FIVE HORSEPOWER ROTOtiller, reverse and 4 speeds forward. Chain drive. $375. 479-3110

SEAR'S GARDEN TRACTOR lawn mower 11 HP, still under warranty. Near new. $1100. 592-0986.

ROTOTILLER, 5 HP, USED one season. $275. Phone 478-4746.

Top Soil, Rocks and Fill

Excellent
SCREENED AND BLENDED
TOPSOIL
$9.50
per metric ton
cartage extra
Trio Ready Mix (1971) Ltd.
658-5235

TOP QUALITY SHREDDED top soil with sand and manure added. 10 yards or more, $10 per yard delivered. Smaller quantities also available. Peninsula Bulldozing Ltd. 479-1884.

SCREENED TOP SOIL WITH manure and sand, $12/yd. Delivery extra. Sterilized potting soil by bag. E. Nixon Ltd. 478-0511; Nights 479-1937, 479-2995

#1 SCREENED TOPSOIL, mixed with sand and manure, $10 per yard. Some areas delivery extra. Free fill, hauling charge only. 478-3322.

HILLBANK GRAVEL SUPplies Ltd. Top quality topsoil delivered in Victoria area. 10-20 yard load. $11 peat mix, $10 peat soil. 743-2467.

NO. 1 MIXED TOPSOIL. DARK, sandy loam. Large and small orders. Also no. 2 and perk soil. 385-7455, 658-5172, 479-1582, 658-8921

NO. 1 MIXED TOPSOIL. DARK, sandy loam. Large and small orders. Also no. 2 and perk soil. 658-5172, 479-1582, 658-8921

WOULD LIKE APPROX. 15,000 cu. yds. of raw loam excavated. Open to offers, Millstream Road area or trade for soil. 478-7178

BY SACK, WEED FREE black soil. Open 7 days a week, 382-2843.

SAND, GRAVEL, DRAIN AND crushed rock, 1 to 6 yard loads. 658-5406.

#1 SHREDDED SOIL, 15 YARD load at $10 per yard delivered. Phone after 6, 479-8349.

TOPSOIL WITH MANURE mixed, 12-15 cu yd load, $9 cu yd. 652-1194, 652-2445

TOP SOIL. YOU PICK UP. $10 and up. $20. Weekdays652-3951.

FREE CLEAN FILL. 559 Kenneth Street, 385-7964 or 479-5358.

125 PETS and SUPPLIES

4-½" RED PIRANHAS FOR hobby or entertainment. Will deliver, 652-1777

ALASKAN MALAMUTE PUPS, registered, black and white, excellent pedigree. 112-754-3085.

FOR SALE PART SCHIPperke pups, excellent children's dog. 478-5716 after 3 pm.

BABY COCKATIELS, BABY budgies all colours. Glen Lake Avaries. 478-6428.

REGISTERED FEMALE Yorkshire Terrier, 7 months old, house broken. $250. 595-8716.

SPRINGER SPANIEL CROSS puppies, 8—weeks old, $25. 656-6903.

PUREBRED SPRINGER spaniel pups, liver and white, registered. 112-390-2574.

KITTENS, FREE, TABBY males, black female, 8 weeks, trained. 658-5451.

POMERANIAN PUPPIES, FEmale. Purebred, unregistered. 383-1222

GOLDEN RETRIEVER-LAB cross puppies, $20 each. 642-4191.

REGISTERED SABLE SHELtie pups, have had shots, ready to go to good homes. 656-1794.

FREE KITTENS, 6 WEEKS, 1 grey male, 1 black female 478-6057.

20 GALLON SALT WATER tank, with fish, $60 or best offer. 595-8932 dinnertime

33 GALLON AQUARIUM COMplete, also many large fish, $110 or offers. 474-1954.

DOG GROOMING BY QUALIfied groomer. Langford area. Phone 478-4906.

FOR SALE; ONE PUREBRED Scotch collie - Lassie type, 10 weeks old. $150. 479-6757

KITTENS, 8 WEEKS OLD, free to good home. 384-2877.

3 MALE GERMAN SHEPHERD Pups. 656-1250 or 385-3440

125 PETS and SUPPLIES

LARGE TIGER OSCARS $49.95 a pair. Guppies $2 a pair. Tetra conditioning food, 2 oz. reg. $5.49, now $4. One gallon Goldfish bowl, reg. $6.29, now $5. Silent giant pumps, $36.95. Large selection of pet books. Mister Pepins George Pet Centre, Gorge Shopping Centre, 2961 Tillicum Road, 382-4611. Open Thursdays and Fridays till 9.

ONE SAMOYED CROSS, ONE Spaniel cross, one Collie cross Borzoi, one English Setter cross, two Blue Heelers, three Border Collie crosses, golden and black Labradors, one Sheep dog cross, one purebred German Shepherd, two Terrier crosses, one purebred Dalmatian, one Veszla and pup. Several pups free. 479-5868

COULD YOU PLEASE HELP me, my little dog "Sruffle" died a month ago and I miss her terribly. She was a cross Maltese and Pom. If someone has this breed of dog, I would appreciate a chance to buy one. Please call 477-7291 days or 477-7179 nights, ask for Sheila.

AQUA TIEL PET SHOP LTD
"Full line pet shop"
Presently in stock:
Red Lory
Citron Crested Cockatoo
Dusky Conure
Pool Goldfish
Puppies
Beacon Plaza Sidney BC 656-3314

TYEE KENNEL CLUB CHAMPIONSHIP dog shows and obedience trials, Friday, May 9th, 10:30 am; Saturday, May 10th, 9 am. Mill Bay Recreation Centre. Information, 112-743-2191.

MUST SELL, 1½ YEAR OLD Bare-eyed Mealy Amazon parrot, includes cage, perch, food, etc. Bought only a short time ago but circumstances force me to sell. Worth over $1000 in store, best offer takes. 592-6404

SOME VERY NICE HOUSE pets needing homes. Grey and white spayed female cat. White neutered male cat. 2 beautiful tortoishells. All white spayed female. Cats Protection League, 598-5731

ANIMALS' CRUSADERS
Be Kind To Animals Week. Visit us at Mayfair Mall, Monday May 5th through Saturday May 10th. 386-9832.

REGISTERED DOBERMAN pups, black and tan, and reds. Ready to go June 1. Excellent background. 477-4518 or 382-2544 after 6 pm only

WANTED: LOVING GENTLE home for affectionate 6½ months registered female Irish Setter puppy. Fenced garden a must. 478-0073

1½ YEAR OLD GOLDEN LAB-Setter cross free to good home. Good temperament, loves children, needs room to run. 658-1150

BEFORE BUYING A PUPPY call Victoria City Kennel Club "Watchdog" for advice. 478-4177.

SEA SHORE PET SHOP LTD.
Tropical Fish — Birds
Small Animals — Supplies
Town & Country 383-9313

TONKINESE KITTENS (BURmese plus Siamese). Registered breed. If you like Siamese you will love the Tonks. 382-7447

FOR SALE CONURE PARROT, under 1—year old, excellent pet potential. $199. 477-0168 after 5:30.

RABBIT SHOW
Sponsored by VIRBA Youth Club. Entries welcome. Information call; 477-3687 or 598-3140.

DOG OBEDIENCE TRAINING by a professional. Basic, guard and behaviour problems. 381-6886 after 5.

ADORABLE BLACK AND white ½ Siamese male kitten, fully litter boxed trained, $15 to good home. 385-2945.

PUREBRED AUSTRAILIAN Shepherd, registered, (Like Border Collie), 3 puppies, 2 male, 1 female. 112-858-5069.

PUPPIES, PURE WHITE AND cute. Mother purebred West Highland Terrier. Phone evenings 112-743-5429.

WELL HANDLED AND CARED for 6 week old tabbies, 4 male, 1 female. Free to caring individual. 474-2842.

GERMAN SHEPHERD, PROfessional guard dog for rent. $30 per month. Call Kim or Ed at 642-4992.

REGISTERED AIREDALE terrier pup, show quality. 652-2952

CUSTOM MADE CANARY aviaries, 7X6X2', walnut, offers. 384-9696

THREE AQUARIUMS WITH accessories, 29 gallon, 10 gallon, 5 gallon. 477-2782.

REGISTERED SABLE SHELtie pups, 9 weeks old, have had shots. 478-6482 evenings.

PUREBRED NEWFOUNDland puppies, born March 20. 112-921-7383 after 6pm

8 WEEKS OLD PUREBRED German Shepherd pups. $100. 652-1664

PUREBRED LONGHAIRED Dachshunds, male and female, 2½ years old. $85. 652-1664

KITTENS, FREE TO GOOD homes, litter trained. 388-9487 after 4pm

8 WEEK OLD PUREBRED German Shephard pups, $100. 652-1664.

PUREBRED LONG-HAIRED Dachshunds, male and female, 2½ years old, $85 each. 652-1664.

2 SEALPOINT SIAMESE KITtens, $10 each. 1 grey and white kitten free. 385-0379

PUREBRED DOBERMAN pups, 12-weeks old, had shots, 2—male, 1-female. 479-9227.

HAS ANYONE AN AVAIRY they wish to sell? 381-5118.

TAME COCKATIEL AND NEW cage. $150. 595-6874 after 5pm

GOOD HOMES WANTED FOR part Burmese kittens. 595-1403.

EXTRA LARGE DOGHOUSE
Phone 652-9902

3 FLUFFY BLACK KITTENS and their mother, free. 478-0276.

WHITE MALE CAT, HAD ALL shots. Phone 592-7254 after 6:30.

TWO SIAMESE KITTENS, 8 weeks, $25 each. 382-0830.

FREE FLUFFY GREY KITten, litter trained. 478-5692.

FREE. 9 WEEK OLD KITTENS. Lots of life. 479-4220.

127 CHICKS, POULTRY HATCHING EGGS SUPPLIES

CHICKS HATCHING EVERY Friday. Turkeys, goslings, ducklings. 479-2084, 112-746-5244 Duncan

LAST CHANCE TO ORDER! Bronze and white turkeys. R.I. red, Comet, and Hubbard meat chicks. 478-3368.

SILVER LACED WYNDOTT hens. 2 month old Barred Rocks. 384-0790.

MUST SELL, COMETS, LAYing well, 2 years. $2.50, offers. 652-3501.

3 FAT GEESE FOR SALE. 479-8648 after 5pm.

128 LIVESTOCK SUPPLIES AND EVENTS

BEEF GROWERS
Want to increase your beef production? More milk, more beef, more money. Join us at the Vancouver Island Simmental Association Field Day. Display of full blood and Simmental cross cattle. Grooming demonstrations, lunch and refreshments available, on Sunday May 11, 11am, Valleyview Simmental, Duncan BC, H.W. VanEeuwen, east of Trans Canada Highway on Herd Road, 2.6 miles to Richards Trail, follow signs.

128 LIVESTOCK SUPPLIES AND EVENTS

JOHN MacNUTT TRUCKING
SAWDUST—SHAVINGS
HOGFUEL
Large or Small Loads
479-6560

MANDER TRUCKING LTD.
SAWDUST
SHAVINGS
CEDAR HOG FUEL
385-3041
After 6, 479-7629

REGISTERED ARABIAN Gelding, trained, 6 years old, very beautiful, showy, Light Dappled White. Sired by Canadian Grand Champion Legional Merrit. Stallion, Albadi Tarfawl, 1978. $3000 or best offer. Phone after 7, 248-5910.

DOUBLE REGISTERED (15387 Canadian) thoroughbred bay mare, 13 years, 15.3 hh, gentle disposition, good conformation, fully trained English. Truly a beautiful animal. $800. 653-4637 (Salt Spring Island)

REGISTERED 2 YEAR OLD Jersey cow with 4 month bull calf, papers, freshening again in December, $1000 or nearest offer. Also DeLaval milking machine, $400. Phone evenings 658-1029, 384-4529.

SHERWOOD CREEK FARM Summer Classic, prize money, all classes. For program, 478-1227. Flat, Saturday, June 14. Hunter-Jumper, Sunday, June 15. Judge Mrs. Peterson. Oregon, Washington.

SOOKE SADDLE CLUB, COLwood Trail Riders. 2 day VIHC Show, May 10-11, Sooke Community Park, overnight camping available. For information phone 642-4130, 642-3724.

LADY'S BLACK LEATHER English riding boots, size 7½, $75. Also English sheepskin saddle blanket, $30. 478-6546 after 7pm or weekends

WANTED: GELDING 15-15.3 HH and pony Gelding 12-13 HH. Must be well trained English and have very calm, kind temperment. Very good home. 479-3535

DON'T FORGET HUNT VALley Tack Sale, May 11, 10am. Please bring things day before sale. For info call Bo evenings 652-3643.

HORSES AND THE LAW. Free law course sponsored by Sidney Library. Monday, May 12th, 7:30—9:30 pm. Pre—register at 656—3713.

FOR SALE: ONE 11 YEAR OLD registered half Arab gelding, $600. One 10 year old quarterhorse mare, $500. Both 14.2 hands high. 642-3985

HORSE SHOEING
Dave Millburn
652-2140

BRED HEREFORD COWS FOR sale. Also bred Angus cow with Angus calf five months old. 479-3021

MUST SELL CHILD'S WELSH Pony, age 10, 12.2 HH. Show experience. Will consider offers. 477-5002 or 478-1227.

WOODCOTE FARM, ONE stall available, riding ring, excellent trails near, complete care, $135. 479-6259

PACIFIC BUTCHER SUPplies for your home killing and cutting equipment. Vancouver Island, Doug Allen, 478-5934.

ARABIAN YEARLING COLT, no vices, beautiful mover, Khemosabi grandson. 112-746-6332.

REGISTERED ARAB MARE, 6 years old, flashy, nice mover, well started English, $3000. 382-6859

JERSEY COW, 3½ YEARS old, freshened in February. Hand or machine milked. Phone Duncan 746-4660

HORSES OR HAY?
1956 International van, AT. $700. 478-2822.

WELSH MOUNTIE PONY, $300 with English Tack. 478-2730 or 478-2506.

FAMILY MILK COW, 1½ years old, Jersey cross with Angus calf. 656-7444.

REGISTERED HALF QUARter horse, bay, mare, 4 years, 15hh. $950. 652-5753

NEW KIEFFER JUMPING saddle, 17". Excellent for eventing. $600 firm. 743-4769.

FOR SALE, HERME'S COPY by Crosby 17" saddle, as new, evenings 656-5383

HOLSTEINS, 5-7 GALLONS, $900 and up, gentle family milkers. 652-3501.

ENGLISH RIDING LESSONS, breaking and training. 388-5511 ask for Shelley or local 28.

FEEDER STEERS, 3½ months, milk fed, starting grass, $250-$300. 652-3501.

EAMOR WESTERN SADDLE, suede seat, good condition. $375. 382-6859

THOROUGHBRED FOR SALE. Well schooled, excellent jumper, 11 years old, $1500. 642-3485

GERMAN MADE STUBBEN Siegfried, 48" leather girth. 478-2374.

BIG HOLSTEIN CALVES 3-6 months, $250. $350. gentle pony. 112-646-2067.

TIMOTHY HAY FOR SALE. 478-0727

WEANER PIGS, 8 WEEKS old. 479-6818.

130 HEAVY EQUIPMENT AND MACHINERY

HABITAT EQUIPMENT CENTRE
994 GOLDSTREAM AVE.
474-1231 Dealer 1978A

BOBCAT SPECIALS!

1 only 310 Bobcat loader, only 70 hours, like new. Full factory warranty.

1 only 722 Bobcat, hydrostatic, 1200 lb cap.. Good condition.

1 only 720 Bocat, Hydrostatic, low hours. Excellent condition.

1 only 444 Bobcat "older" but runs well.

1 only 65" angle broom, low hours. Excellent condition.

Ask About Our Super Low Interest Rates. Financing plan available on all used machines.

ASK FOR JIM

50,000 GALLON WATER TANK and tower to be moved by water, perfect condition. 200 ton 30 pound steel rails. Also several thousand railway ties. Large electric hoist, make nice ski tow. 656-1131, ask for Kelly after 5 or leave message.

FOR RENT LONG OR SHORT term JD 644B log and gravel loader, JD640 skidder. Reply to Box 7146, Depot D, Victoria, B.C. V9B 4Z2.

WELDING RIG, 1970 DODGE 1 ton, Hobart welder, hydraulic boom. $8000 or best offer. Duncan 746-6247.

25 TON TRUCK MOUNTED bay city crane! $6000 obo. 478-2822.

D4 CAT WITH WINCH AND 9' blade plus another complete cat for parts, $6,900. 112-748-1754.

1972 KENWORTH GRAVEL truck. 112-949-7800 after 6 (Port Hardy).

14 YARD ROCK BOX WILL FIT any tandem with hoist. 112-743-3049

700 BOBCAT HYDROSTATIC with pallet forks and bucket. 478-4581.

130 HEAVY EQUIPMENT AND MACHINERY

BAILISS SALE, SUNDAY, MAY 11th at 12 noon. Complete contents of Brewster Lake Shake and Shingle Ltd. Directions go to Elk Falls past Campbell River and follow signs on Gordon Rd. Gumming machine; head saw; resaw; Honeycomb burner and conveyors; cut—off saw; 2 forklifts; 2 ¼-splitters; buildings; 2 loads of blocks; gas water pump; dump truck; air compressor; grinder; chokers; 5-packing boxes. Etc. C.C.C. Auction Barns, Merville BC., 112-337-5224.

'73 INTERNATIONAL TANdem dump, serious enquiries only, after 5, 478-8682

6-71N GM DIESEL, CAN BE seen running, $5200, 112-746-7037

135 FARM IMPLEMENTS

BUTLER BROTHERS — BUILDALL
FARM, LAWN AND GARDEN EQUIPMENT
Satoh and Power King Tractors
★ Gas and Diesel/12-38 h.p. ★
Jacuzzi Pumps
Howard Rotavators
Serving the Peninsula and Islands for 50 years.
2046 KEATING XRD.
652-4437 652-1121

Ford Rollins
MACHINERY LIMITED
610 ALPHA STREET 384-0541
FORD TRACTORS
Lawn and Garden Tractors
10-20 H.P.
Farm Tractors
2 Wheel and 4 Wheel Drive
13-335 H.P.
DL-595-4A

JOHN DEERE
J. GRIEVE MOTORS LTD.
Lawn & Garden Tractors
7 hp - 28 hp
Diesel Farm Tractors
22 hp - 275 hp
Full Line of Attachments
Good Supply Of Used Tractors
652-1642 SAANICHTON

KUBOTA TRACTOR, MODEL B7100, 3 cylinder diesel, 4 wheel drive. Implements such as 40" Howard rotovator, 40" (500 lb) front end loader, cultivator, ripper, reversible blade, drive on tip trailer. Ideal one man operation, landscaping, etc. List of steady customers available. 656-2360

J. GRIEVE MOTORS LTD.
Vancouver Island's largest farm implement dealer now selling Yanmar 4-wheel drive tractors, 13 to 33 h.p. Full line of attachments.
652-1642 SAANICHTON

FERGUSON FE35 DIESEL tractor in good condition with front end loader and back blade, $4250. 479-4405.

THREE POINT PLOW, SCOOP, blade and field cultivator. Also wanted: spoiled baled hay. 477-1784

MODEL #133 CASE HAY baler. Good working order. Offers. 479-2252

OLD FOUR WHEEL FARM wagon, $200. Utility trailer, $125. 656-4296.

148 LEASE VEHICLES

ENSIGN
We Thought You Should Know
Bryan and Tom SELL Premium Ex-Lease Vehicles
GAS ECONOMY
★ PLUS ★
78 VW RABBIT
4 Cylinder
Radio — Automatic
$6495
79 DODGE B100 VAN
6-Cylinder Automatic
Power Steering/Brakes
Low Mileage
2 TO CHOOSE FROM
$6995
79 CHRYSLER NEW YORKER
Loaded with every option including sunroof
21,000 Kilometres
$10,995
★ ★ ★
PLUS MANY MORE SPECIALS TO CHOOSE FROM
ENSIGN LEASE LTD.
Quadra at Caledonia
386-2411
DEALER NO. 5620

GARDEN CITY
LEASE A NEW
SUZUKI
CONVERTIBLE
4 WHEEL DR
As low as $146 per month plus tax, for 36 months.
382-9111
2978 Douglas St.
DEALER 5721

CLASSIFIED ADVERTISING
THE PEOPLE'S MARKET PLACE

140 NEW CAR DIRECTORY

GlenOak Ford
"TELL A FRIEND"
★ Mustang ★
Over 65 In Stock
STARTING AS LOW AS
$5995
Stock #80045
★ LIGHT ★
★ TRUCKS ★
Over 60 In Stock
STARTING AS LOW AS
$6482
Stock 80601
GLENOAK FORD
YATES AT COOK
384-1144
DEALER 6616

150 CARS FOR SALE

VOLVO
McCALLUM MOTORS
★
DEMO SALE NOW ON
DON'T MISS THESE GREAT SAVINGS ON 1980 VOLVO'S
★ 382-6122 ★
Corner of Yates and Cook
Dealer 5603

TRY US FIRST
There is no easy way to purchase a used car, and most times after you do purchase one, you don't feel all that good about it. Then, to try and get some minor work done after, is hopeless. We believe we can overcome these problems. Why not TRY US FIRST?
20 Small Cars To Choose From. Metro Honda, 388-6921, Dealer 5876.

SUBARU
Drive SAUNDERS Super Subaru new cars, 4x4's. Victoria Colwood 474-2211 or 474-1622. Dealer 5932.

'68 MUSTANG, RARE, STOCK 390 GT, one of a kind interior, must be seen. '62 T-bird, 65,000 miles, 5,000 on factory rebuild, California car, immaculate, offers. 381-5662, 381-5150

65 SILVERLINE HARDTOP tent trailer, $275 obo. 75 Grand Fury $850. 72 Dodge Van, new paint, $2200. 384-4670 ask for Greg.

1976 DODGE CORONET, ASKing $2800. 1972 Toyota pickup, asking $1895. 385-1803.

1969 CHRYSLER; 1975 DODGE ½ ton pickup; offers. 479-2751.

1979 - 1980

TILDEN
CHEV-PONTIAC SALE
All vehicles 4 door, automatic, power steering, power brakes, AM radio, rear defrost and side mouldings.
1979 LEMANS. Light blue ext., matching vinyl int. 22,000 miles $4999
1979 MALIBU CLASSIC. Two tone blue ext., matching cloth int., pinstripes, 20,800 $5099
1979 MALIBU. Red ext., matching cloth int., pinstripes, 21,800 miles. $4699
386-1213
TILDEN RENT-A-CAR
767 Douglas St. DI.63650

TRY US FIRST!
'80 Honda station wagon, 5 speed. Silver, many extras, only 250 Km. For immediate delivery at Metro Honda, 388-6921. Dealer 5876.

150 CARS FOR SALE

THREE POINT MOTORS
Mercedes-Benz
PORSCHE
LOOK AT THIS SELECTION

'80 BUICK Skylark Limited
Beautiful - light blue metallic with dark blue interior. V6 automatic, power steering and brakes, radio, etc. 12,200 miles. Balance of 3-year/60,000 km warranty $7,695.

'80 CADILLAC
Luxurious Seville finished in medium brown metallic with beige interior. Less than 1,000 miles! $24,975

'80 MERCEDES
300 Diesel with all standard Mercedes luxury features plus electric sunroof. Classic white with dark blue interior. Less than 5,000 miles. $28,800

'80 BUICK
Only 13,000 miles on this Skylark V6 automatic, power steering and brakes, radio. Gold metallic with light brown interior. $6,995

'80 DATSUN
Sporty 200SX 5-speed. Dark blue metallic with light blue interior. Only 2,300 miles. $7,380

'80 MUSTANG
Sky blue metallic with deluxe interior. 6-cyl. automatic, power steering and brakes, tilt wheel, dual remote mirrors, AM/FM stereo cassette. Less than 500 miles. $7,695

'79 DATSUN
510 Station Wagon in metallic green. Automatic, custom roof rack, radio. Less than 10,000 miles on this lovely unit. $6,995

'79 PLYMOUTH
Volare Station Wagon with automatic, power steering, custom roof rack, radio. Only 6,000 miles on this immaculate unit. $6,595

'79 DATSUN
Just over 15,000 miles on this very nice 510 two-door automatic, radio. $5,995

'79 DATSUN
Metallic blue 510 4-door automatic. Less than 17,000 miles. A beauty! $6,195

'79 FIESTA
Bright yellow one-owner Ford Fiesta Ghia with sun roof and radio. Only 8,500 miles. $5,895

'79 DATSUN
Metallic green 210 two-door automatic, radio. 19,000 miles. A bargain! $4,895

'79 DATSUN
Only 9,000 miles on this immaculate 210 four-door automatic, radio. $5,395

'77 MERCEDES
Beautiful one-owner 300 Diesel finished in dark brown metallic. Electric sunroof. Only 30,000 miles. Replacement cost $30,920. $22,920

'77 DODGE
This is an exceptional unit. Custom 200 Camper Special Pickup with heavy-duty package and canopy. Automatic, power steering and brakes. One-owner, only 7,100 miles! $6,495

'76 MERCEDES
Magnificent 450 SEL sedan finished in Milan brown metallic with off-white leather interior. Electric sunroof, AM/FM stereo cassette, light alloy wheels. Only 35,000 miles. Replacement cost $49,770. $29,770

'76 MERCEDES
Five-cylinder 300 Diesel finished in burgundy. Electric sunroof. $13,000 less than replacement cost. $16,975

'76 HONDA
CVCC 5-speed, tach, radio, Michelin XZX tires. $3,795

'75 MERCEDES
Immaculate one-owner unit with 23,000 miles. Dark blue with off-white interior. Electric sunroof. A bargain at $17,975

'74 FORD
Pinto Wagon with only 25,000 miles. Automatic, custom roof rack, radio. Very nice! $3,495

'73 MERCEDES
Only 50,000 miles on this very desirable one-owner unit. Finished in beige with dark brown interior. Sunroof. $12,975

'71 MERCEDES
Luxurious, metallic silver 300 SEL 6.3. Only 50,000 miles. Electric sunroof. $17,975

'71 DATSUN
510 two-door $1,695

Government at Hillside
385-6737
Dealer 5053

79 CHEVROLET CAPRICE CLASSIC 4 DR SEDAN
V8 automatic, power steering, brakes, radio. Finished in Burgundy (2 tone) red cloth interior. Only 15,000 miles. Like new. Priced to sell at $6695. Ask for ERROL RICHARDSON, Empress Pontiac Buick GMC Ltd. 382-7121 or 383-2465. Dealer 5701.

79 MONTE CARLO 2 DR HTPS.2 ONLY
V8 automatic, power steering, brakes, radio. One brown $6695, 10,000 miles. One silver $6995, 16,000 miles. Ask for ERROL RICHARDSON, Empress Pontiac Buick GMC Ltd. Dealer 5701.

LOOK!
79 Dodge Camperized Van. One owner, only 23,000 Km., and one year warranty. In like new condition! Must be seen, contact GARY KANGAS, 386-3516, Metro Toyota. Dealer 6290.

LOADED
1980 Grand Prix "LJ". Replacement value $12,400. Sale price $10,695. Exclusively with LEA WALLE. Home no. 479-8934, 382-7121. Empress Pontiac Buick GMC Ltd. Dealer 5701.

RARE
1979 Capri 302, 4-speed, overdrive, hatchback, power steering, power brakes, sunroof, 25,000 kms, still under warranty, stereo and CB unit optional. Will trade or best offer. 388-6611 local 124.

150 CARS FOR SALE

DOUGLA[S]
VOLKSWAGEN
AUDI
Your Largest Volkswagen Audi Dealer On The Island!

Premium Used BEETLES!
76 Beetle. Gold, 4 speed, 2900 miles! $4995
75 Beetle. Yellow, 4 speed with 41,000 miles! $4295
68 Beetle. Red, 4 speed $1795

PREMIUM IMPORTS
76 VW Scirocco, automatic. 21,000 one-owner miles! $5395
76 Rabbit, 2 door, 4 speed $4295
75 Corolla station wagon. Woodside, automatic, only 33,000 miles! $4395
75 Fiat 128 sedan. 4 speed $1995
71 VW 411 wagon. 4 speed $2695

UP TO 60 MONTH SCOTIA PLAN FINANCING AVAILABLE. O.A.C.

Douglas Volkswagen Ltd.
3329 Douglas Street
388-5466
Dealer 5100

SUBARU
at EDWARD MOTORS LTD.
We're no. 1 for Subaru sales in Western Canada, right here in Victoria. Drop in and test drive the amazing 1980 Subarus and see for yourself why the "QUALITY CAR FROM JAPAN" is winning rave notices.
EDWARD SUBARU
3319 Douglas
(Opp. ICBC Claim Centre)
384-1161 Dealer 6605

1980 Corvette, White, V8 automatic, PS, PB, T-bar, AM/FM, 3000 kilometers, $15,500.
79 Mustang, V8, automatic, power steering, radio, decal package, 32,000 km. $5295
HERTZ RENT A CAR
(Division of Howbar Leasing)
901 Douglas St., Victoria, B.C.
Open 7 days a week. 388-4411
Dealer #6499

79 CAMARO Z28
Runs as good as it looks! For details call YATES AUTO SALES LTD. 950 Yates St. 388-7722. Dealer 5268.

LOOK!
80 Honda Accord, L/B, 5 speed, only 5,000 Km., factory warranty. Phone PETER MORETTI, 386-3516. Metro Toyota, Dealer 6290.

TRY US FIRST
79 Accord H/B, AT, 7000 mi. $7095. Metro Honda, 388-6921, 2151 Blanshard St. Dealer 5876

SAVE HUNDRED'S OF DOLlars on a 1980 Volvo. Buy my demo. LINDON COLLARD, 642-4425, McCallum Motors, 382-6122. Dealer 5603.

79 COROLLA 1600. 2 DR. AUTO. Radio. Only 16,000 original KM. On display $5295. Colwood Car Mart, 1836 Island Hwy, 474-2233. Dealer 6716.

1979 BROWN SUNBIRD Hatchback, lady driven, one owner, V6, warranty July 80, $5700. Excellent condition. After 6pm, 727-2118.

1979 SILVER ANNIVERSARY Trans Am, limited edition. Accepting offers. After 5:30pm, 383-7081.

1979 PLYMOUTH COLT, BLUE, front wheel drive, 2 door hatchback, 6 months old, 7000 miles. $4800. 385-1006

1980 SUNBIRD SPORT COUPE, under warranty, power steering, power brakes. 2100 kilometers. $5700. 385-2210 after 6.

TRY US FIRST!
79 Firebird automatic. 16,000 miles, like new, $6495. 388-6921, Metro Honda. Dealer 5876.

79 AMC CONCORD, EXCELlent condition, 18,000 kms, vinyl roof, am/fm cassette deck, $6300. 386-3398 after 6pm.

NEW 1980 OMEGA
Driven 1 month. 658-1024.

1979 HONDA ACCORD, 5 speed, 9,000km, hatchback, $5,690. 478-7990.

1979 RABBIT, $3,000 OR offers. Needs work. 478-7390.

79 HONDA ACCORD, 4 DOOR sedan. $6000. 383-4973

1977 - 1978

CELICA ST
77 2 dr. Liftback auto, AM/FM stereo, blue with white interior, only 15,000 miles. Immaculate. $5595. Trade up or down. PAINTER MOTORS LTD., 3005 Douglas St., 388-6196. Dealer 5802.

78 FORMULA
Beautiful silver, immaculate condition, T-bar, auto, power window, ps., pb., 8-track, plush velour interior. YATES AUTO SALES LTD. 950 Yates St. 388-7722. Dealer 5268.

78 GRAND "AM"
2 dr. HT, V8 AT; P.S, P.B, radio. 26,000 miles. $5995. Trade's welcome, exclusive with LEA WALLE, 479-8934, 382-7121. Empress Pontiac Buick GMC Ltd. Dealer 5701.

150 CARS FOR SALE

EDWARD motors ltd.
SAAB IS COMING!
IMPORT TRADES

CHEVETTE
79 2 dr. auto., radio, radials, ex. leave, choice of red or yellow. $4795

DATSUN 510
Popular '78 hatchback Sport 5 speed. Low mileage, 1 owner car. $5795

BRAT
78 Subaru Mini-Pickup 4x4. Off road wheels. Super clean, 1 owner, low mileage example. $6195

SUBARU
78 4 w.d. 1 owner, local car, immaculate throughout. $5695

HONDA CIVICS
78 hatchback, 4 spd., yellow, low mileage. $4895
78 Green, higher mileage. $4495

MAVERICK
76 4 dr. economical 6 cyl. auto., p.s., Beige, tan vinyl roof, new tires, super clean. $3895

MGB
76 Convertible, 20,000, 1 owner miles, summer fun car. Yellow w/accent strips. $6395

CELICA GT
76 ever popular liftback model, 5 spd. Refinished in gleaming back. Low milage 1 owner car. Immac. $5895

SUPER BUG
Ever popular '73 stick shift automatic, low mileage, super clean. Royal Blue w/ Grey int. $3695

EDWARD motors ltd.
3319 Douglas
(Opposite ICBC)
Dealer 6605 384-1161

LOOK!
77 TR7 with only 23,000 miles! Beautiful shape, hurry for this one! Call GARRY WEIDNER, 386-3516. Metro Toyota, Dealer 6290.

LOOK!
77 Camaro LT, white with black interior, 43,000 miles. One year warranty! Call GUNNER, 386-3516, Metro Toyota. Dealer 6290.

LOOK!
77 VW van, semi camperized. 18,000 one owner miles and 1 year warranty. Call BOB McMILLAN, 386-3516. Metro Toyota, Dealer 6290.

TRY US FIRST
77 Honda H/B. Gold. Radial, tape etc. $3895. Metro Honda, 388-6921, 2151 Blanshard. Dealer 5876

78 TRANS AM
4 spd., black with velour interior, top condition all around. YATES AUTO SALES LTD. 950 Yates St. 388-7722. Dealer 5268.

LOOK!
78 Dodge Omni, 4 door, automatic. 1 year warranty. Call JENNIFER RICHARDS, 386-3516, Metro Toyota, Dealer 6290.

78 CELICA GT
One owner liftback, 5 spd. trans, black on black, with most factory options. 381-5544 BSG SPECIALTY MOTORS Dealer 6033.

ONE OWNER
1977 Audi Fox stationwagon, many extras, low mileage, excellent condition, $5995 or offers. 382-9278

1978 HONDA 4—DOOR STAtionwagon. Automatic transmission. Very good condition. 12,000 miles. Must be sold immediately for $4500 cash. 384-9371 days; 598-3902 evenings.

LOOK!
78 Datsun 200 SX, 5 speed, air conditioning and only 35000 km. Excellent condition. Call Brad Harmon, 386-3516, Metro Toyota. Dealer 6290.

TRY US FIRST
77 Cordoba H/T. Mint $4995. Metro Honda, 388-6921, 2151 Blanshard. Dealer 5876

IMMACULATE VOLVO 2 DR. 20,000 mi, 4 spd. $7395. LINDON COLLARD, 642-4425 McCallum Motors Ltd. 382-6122. Dealer 5603.

TRY US FIRST!
78 Civic 5 speed hatchback, $4395. 388-6921, Metro Honda, Dealer 5876.

78 DATSUN 200 SX, 5 SPD, 25,000 original KM. 1 owner. On display Colwood Car Mart, 1836 Island Hwy, 474-2233. Dealer 6716.

1977 CAMARO RALLY SPORT, 4 speed, power steering, power brakes, 8 track. Low mileage. Immaculate condition. $6500. 386-5006.

SEVILLE
Unquestionably one of the nicest and best equipped in Victoria. 477-7466.

1978 MALIBU CLASSIC wagon, V6, ps, pb, AT, radio, excellent condition. $6400. 381-6326.

MUST SELL. 1978 HONDA Civic, 13,000 miles. Like new, radio, snow tires. Asking $4200. Phone 656-7066 after 6 pm.

TRY US FIRST
78 Civic Sedan. 25,000 mi. $3795. Metro Honda, 388-6921, 2151 Blanshard. Dealer 5876

1978 HONDA HATCHBACK automatic, low mileage, am/fm, cassette. Lady driven. $4595. 652-4977.

1977 CAPRICE CLASSIC
4 door, 350 engine, excellent condition. Many extras. Days 384-4118, nights, 656-5480

1978 CAPRI GHIA 4 SPEED, 6 cylinder, am/fm, cassette with equalizer. $6200. Phone between 8-10 am. Brenda 598-7980.

1978 PONTIAC PHEONIX, 6100 kms, 2-door coupe, Landau roof, should be seen. Offers. 385-4213 or 386-3889.

'77 FORD COLONY PARK STAtionwagon, complete options, 8 passenger, 25,000 miles, like new. 478-2623

WEDGEWOOD BLUE, 1977 Plymouth Fury, 4 door, excellent condition, air conditioning and extras, $3800. 383-6750

77 OLDS CUTLASS SUPREME, power brakes/power steering, air conditioning, 24,000 miles. Offers. 385-7288.

1977 HONDA CIVIC HATCHback, $3600. 652-4330.

150 CARS FOR SALE

SUBURBAN
THE HOME OF LINCOLN, MARQUIS, COUGAR, XR7, ZEPHYR, CAPRI, BOBCAT, FORD TRUCKS
GAS MISERS!
79 Mustang, 302 V8. A/T, P/S, P/B, radio, 17,000 km. $6295
79 Toyota. 4 cyl., A/T, tape deck, 11,000 km. $5295
79 Acadian. 4 cyl., 4 spd., radio. 14,000 km. $4495
79 Pinto 2DR. 4 cyl., 4 spd., radio, 7,000 km. $4495
79 Capri, 3DR, 6 cyl., 4 spd., P/S, radio. 15,000 km. $6495
77 Bobcat wagon. 4 cyl., A/T, P/S, radio. 21,000 km. $3495
76 Bobcat Villager wagon. V6, A/T, P/S, P/B, radio. 41,000 miles. $3695
76 Bobcat, 3DR. 4 cyl., 4 spd., radio. 36,000 miles. $3295
76 Mustang 3DR. 6 cyl., A/T, radio, 56,000 miles. $3495
75 Pacer 2DR. 6 cyl., std., radio, 56,000 miles. $2695
78 Fiat 2dr. 4 cyl., 4 spd., radio, 56,000 miles. $2495
73 VW Bug, 2DR. 4 spd., radio, 47,000 miles. $2495
73 Cortina, 2DR. 4 cyl., A/T, 42,000 miles. $1995
73 Datsun 610, 2DR. A/T, radio, 44,000 miles. $2495
72 Pinto wagon. 4 cyl., 4 spd., radio. 78,000 miles. $1895
100% FINANCE ON APPROVED CRECDIT, FORD MOTOR CREDIT, OR BANK!
TRADES WELCOME!
SUBURBAN MOTORS
3377 Douglas
386-6131
Dealer 5528

1977 CIVIC HATCHBACK, 28,000 miles, sunroof, new tires, tapedeck, immaculate, $3895. 477-3715.

77 VOLARE 6, A1 CONDITION. Must sell moving. 478-3698 after 6.

MUST SELL. 1978 TRANS AM, low mileage, many options, seeing is believing. Offers. 382-2549

1977 GOLD HONDA CIVIC Hatchback, $3,500 or best offer. 381-0140 after 5pm.

1977 OLDSMOBILE CUTLASS Supreme Brougham 2 door, $4125. 598-2201, 382-1113.

78 ACCORD HATCHBACK, 5 speed, $5,400 or best offer. 478-1119.

'77 NOVA, MUST SELL, HIGH mileage, great shape. Best offer on $3400. 386-9650.

1978 DATSUN B210, 2-DOOR, automatic, good overall condition. 388-4568.

SILVER 77 THUNDERBIRD, air conditioning, low miles, $5800. 382-3112, 595-1986.

1978 HONDA CVCC HATCHback, excellent condition. $4250. 386-1463 evenings.

77 MINI 1000, 20,000 MILES, 60 mpg. Tested till April 81. $3000. 385-1838 5-7 pm.

77 MALIBU, EXCELLENT condition, asking $3500 o.b.o. 592-5304

1977 CADILLAC ELDORADO Barritz. Immaculate condition. Loaded. 388-0811, 477-7775.

MUST SELL. EXCELLENT 77 Olds Cutlass. After 6pm, 598-2896

1978 FORD FAIRMONT STAtion wagon. 385-4065

1975 - 1976

MUST SELL
1975 Plymouth Fury Salon— PS, PB, AC, tinted windows, velour interior, vinyl roof, rear window defroster, tape deck, radials, chrome mags, quartz headlights, 318 CI, 60,000 miles. Very nice car. Asking $2800. Can be seen on Sunday, May 11 at 1779 Adanac St. (off Richmond) from 12 noon on. Serious inquiries only please. 386-2050.

76 COUGAR XR7
2-dr coupe, air conditioning, split bench. Burgandy with matching interior. For details phone YATES AUTO SALES LTD. 950 Yates St. 388-7722. Dealer 5268.

LOOK!
76 Celica Liftback, GT. 45,000 miles on this 5 speed, hard to find model! Call LES FAYLE, Metro Toyota, 386-3516. Dealer 6290.

MERCURY BOBCAT
1976 hatchback, automatic. 10,000 MILES ONLY. 1-owner. Immaculate condition. Phone Roy Hughes 386-2411. Ensign Chrysler Plymouth DL# 5295

1976 CHARGER SE, GOLD with white Landau, V8 automatic, power steering, power brakes, power windows, air conditioning, cruise control, bucket seats. 58,000 miles. Asking $4300. 592-3570 or 721-3765.

6 CYL. VOLVO LUXURY, loaded, leather, sunroof, bronze. Under 24,000 mi. LINDON COLLARD 642-4425, McCallum Motors Ltd. 382-6122. Dealer 5603.

150 CARS FOR SALE

METRO TOYOTA
TERCEL From $4598

80 Accord
80 Corolla SR5
79 Cressida
79 Dodge Van
79 Corolla 4-dr.
79 Ford P.U.
78 Toyota P.U.
78 Civic
78 Corolla
78 Acadian
78 Dodge P.U.
78 Datsun 200 SX
78 Zephyr
78 Yamaha
78 Omni
77 Toyota P.U.
77 Bobcat S/W
77 Monarch
77 Caprice Classic
77 Chevelle
77 Camaro
77 TR7
77 Volare S/W
77 Trans Am
77 Cougar 4-dr.
77 Celica
77 Corona
77 Dodge Van
77 Accord
76 Firebird
76 Dodge Van
76 Corolla
76 Duster
76 Astre
76 Mazda
76 BMW 530i
76 Pinto
76 Midget
76 Suzuki
76 Ventura
76 Datsun 710
75 Dodge Van
75 Audi
75 Celica
75 Honda M.C.
75 Land Cruiser
75 Dart
75 Corolla
75 Cadillac
74 Bobcat
74 Fiat
74 Dodge Van
74 Duster 4-dr.
74 VW Beetle
74 Toyota P.U.
74 Austin
74 Land Cruiser
74 Comet
74 Astre
73 Land Cruiser
73 Impala
73 Audi
73 Corolla
73 Monte Carlo
73 Corona
73 Capri
73 Ford Van
73 TR6
73 Corolla
73 Sprint
72 VW Camper
72 Datsun P.U.
72 Celica
72 Corona
72 Mini
72 Corolla
72 Olds
72 Renault
72 GMC Sprint
72 Mazda
71 Torino
71 Duster
71 Mazda
71 Cougar
71 Capri
71 Datsun
70 Envoy
69 T-Bird
69 Vauxhall
69 Chev S/W
68 Pontiac
68 Mustang
68 Montego Convert.
68 Mustang Convert.
67 Chev P.U.
66 Barracuda
66 Westfalia
62 Healey Sprite
60 Pontiac

OPEN FROM
8 a.m.-9 p.m.
SAT., 8 a.m.-6 p.m.
100% Bank Financing O.A.C.
386-3516
METRO TOYOTA LTD.
645 FINLAYSON
(Across from Woodwards)
DEALER 6290
METRO TOYOTA

IF INTERESTED IN PURchasing own owner beautiful burgandy Volvo 264GLI make me an offer. Asking approximately $8000. If you guess the year of this car, will take $200 off the price. Can be seen at 232 Robertson or call 598-7552 after 6pm

ONE WAGON TOO MANY
1976 Pinto Station Wagon, 4 speed, rack, radio, new radials, 36,000 miles. Or 1976 Torino Station Wagon, V8 automatic, rack, 8 track stereo, 49,000 miles, new brakes and shocks. Your choice. $3200. 592-6602

76 GREMLIN
Economical 6 cyl. std., 2 dr, HB, radio, bucket seats. Specially priced $1895. PAINTER MOTORS LTD., 3005 Douglas St., 388-6196. Dealer 5802.

DATSUN 280Z
1975, beautiful burgandy with white interior, 4 spd., stereo tape deck. Excellent condition. YATES AUTO SALES LTD. 950 Yates St. 388-7722. Dealer 5268.

1976 SILVER CAMARO, PERfect Ladies car, 3 speed automatic, 305 motor, excellent condition, 30,000 miles. 746-7785 between 10am-3pm. or 746-7542 after 3pm.

1975 MUSTANG MACH I, stereo, louvres, spoiler, and much more, V8 automatic. Asking $5195, will consider motorcycle and cash in trade. 386-6700 or 478-6060.

150 CARS FOR SALE

ENSIGN CHRYSLER PLYMOUTH

ENSIGN

CHRYSLER
PLYMOUTH

WE THOUGHT YOU SHOULD KNOW

ALL UNITS CHECKED BY CAR CLINIC DIAGNOSTIC CENTRE

★ TWO ★
79 CAMAROS
V8, Automatic, Power Steering/Brakes Radio, 2-Tone Paint
YOUR CHOICE
$7295

'80 Plymouth Horizon
'79 M.G.B. Convertible
'79 Dodge Van
'79 Lil Red Express PU
'79 Mercury Capri
'79 Ford Mustang
'79 Ford Pinto
'78 Chrysler Cordoba
'78 Plymouth Fury SW
'77 Sportsman 8 pass.
'77 Dodge Aspen
'77 Pontiac Trans Am
'77 Chrysler Cordoba
'77 Mercury Comet
'76 Buick Century
'76 Ford Granada
'75 Ford Elite
'74 Mercury Capri
'74 Toyota Hilux P.U.
'74 Ford Pinto
'73 Plymouth Cricket
'72 Toyota Corona
'70 Toyota MKII

PLUS MANY MORE

GOV'T TESTED PLUS 2-YEAR WRITTEN WARRANTY

ENSIGN

Chrysler-Plymouth Ltd.

DOWNTOWN YATES AT COOK
Dealer licence number D5295
386-2411
Open Weekdays Till 9:00

1976 COMPACT STATION wagon. Power steering, power brakes, automatic transmission, low miles, economical 6 cylinder engine, exceptionally clean. 652-4208

TRY US FIRST
75 Datsun B210 4 spd. $2995. Metro Honda, 388-6921, 2151 Blanshard. Dealer 5876

TRY US FIRST
76 Honda station wagon std. $3495. Metro Honda, 388-6921, 2151 Blanshard. Dealer 5876

LOOK!
75 Corolla, 2 door. Economy special! Phone STEVE, 386-3516, Metro Toyota. Dealer 6290.

75 VOLKS RABBIT 4 DR, 4 SPD, factory sunroof. Low miles. On display Colwood Car Mart, 1836 Island Hwy, 474-2233. Dealer 6716.

TRY US FIRST!
75 Pacer, 3 speed. Top condition, $2095. Metro Honda, 388-6921. Dealer 5876.

1975 TORINO SQUIRE STAtion wagon, low mileage, excellent rubber, ideal family car, asking $3800. For details phone 479-1767.

76 CHEVETTE, 2 DOOR, 4 speed, 34,000, excellent condition. City tested. $4000 or best offer. 385-4439 between 2-5 and 7-9pm

75 FIAT 128 SPORTS COUPE. Very clean. Low miles. Only $2995. On display Colwood Car Mart, 1836 Island Hwy, 474-2233. Dealer 6716.

1975 VW BUG, 60,000 MILES, very good condition, new alternator, brakes and gears, new winter tires, $2800 or best offer. Call Mary, 478-0490.

1975 CHRYSLER CORDOBA, power steering, power brakes, AM/FM stereo, air condition, cruise control, vinyl roof, $3,750. 382-0130.

1976 BUICK SKYLARK, 27,000 miles, power steering, power brakes, automatic, small V8, $3500 or best offer. 478-3730

TRY US FIRST!
76 Vega, automatic. 2 door hatchback, $2495. Metro Honda, 388-6921. Dealer 5876.

MUST SELL 1976 HONDA hatchback, excellent condition. Offers. 479-6893 after 5 pm, 479-6957 days.

150 CARS FOR SALE

Speedway VOLKSWAGEN
971 YATES at Vancouver
385-2415

CAMPERS

1980 VW Get-a-away
1980 VW Vanagon
1979 VW Westfalia
1975 VW Westfalia
1974 VW Westfalia

★ ★

MOTORHOMES

1979 Bendix Corsair
1978 Aristrocrat
1977 Eldorado

★ ★

DIESELS

1980 Cutlass Wagon
1980 VW Rabbit
1979 Cadillac Eldorado
1979 VW Rabbit
1978 VW Rabbit (2)

★ ★

IMPORTS

1979 Horizon
1979 Datsun B210
1979 Beetle Convert.
1978 Honda Civic
1978 Datsun Pick-up
1978 Honda Accord
1977 Rabbit
1977 Audi 100LS, air
1976 Toyota Corolla
1975 Fox wagon
1975 Volvo (loaded)
1973 BMW Bavaria

DOWNTOWN at
Speedway VOLKSWAGEN
971 YATES at Vancouver
385-2415
Dealer Licence No. D-5180

1976 AMC PACER, EXCELlent condition, 6 cylinder, good on gas, power steering and brakes, air conditioning, radio, 32,000 miles. Asking $3700. 382-7975.

1976 GOLD HONDA CIVIC Hatchback, 1 owner, lady driven, radial tires. 34,000 miles. $3500. 595-5056 after 5pm

75 HONDA CIVIC HATCHback, excellent condition, new radial tires, new shocks, new exhaust pipe. $2500. 385-2261.

1975 MONARCH 4 DOOR, power steering, power brakes, 1 owner, low mileage, $3495. 479-5761

LUXURIOUS AND SPORTY 75 Cougar XR7, must be seen to be appreciated. 386-3961 or collect 743-4489.

75 BUICK SKYLARK 2 DOOR hardtop. Power steering, power brakes. Automatic. V6. 63,000 miles. Tested. $2600. 479-6920

1976 FIREBIRD 350 AUTOmatic, power steering, power brakes. $4600 or best offer. Call after 6, 382-2149.

1975 LTD LANDEAU, ALL OPtions, must be seen to be appreciated, $4000 o.b.o. 479-7250 after 6pm.

1976 TOYOTA COROLLA sports coupe, 4 speed, 1200 3KC motor, 41,000 miles, excellent shape, $3600. 652-3171.

75 HONDA CIVIC, 41,000 miles, good condition, $2695 or best offer. Must sell this weekend. 382-8419, 592-6171

1976 CELICA ST, 4 SPEED, am/fm radio, good condition, $4500. After 5pm, 477-3559.

LADY DRIVEN 75 CORDOBA, 50,000 miles, excellent condition, $3500 or best offer. 477-7844

'76 DODGE CORONET, CASsette, AM/FM, 360-V8, excellent condition, $1800. 658-8607

1975 MINI, GOOD CONDITION. Sunroof. 47,000 miles. $2100. 477-5357 after 6.

1976 FORD GRAND TORINO stationwagon. Extras. In excellent condition. 477-9682.

76 HONDA CIVIC, EXCELlent condition, $3200. 386-8088 after 5pm

1976 CADILLAC COUPE DEville, loaded, mint condition, low mileage, $7950. 658-8442

1975 HONDA CIVIC HATCHback, 4 speed, new tires, excellent condition. $2650. 479-4966

1975 FORD GRAN TORINO stationwagon, good condition, 477-2990

1976 BUICK SKYLARK, 2 door, V6. Low mileage. $3995. 477-3562.

75 CHEVROLET LAGUNA, 50,000 miles, new tires, $1,475., 385-2151, 477-0422.

MUST SELL '75 CORDOBA luxury model, 55,000 miles, $3800. 386-3182

76 VEGA, AUTOMATIC, hatchback, good condition, must sell. Asking $2200. 386-8175

1976 DATSUN B210 HATCHback, $3,000, obo. 388-4284, 595-6885.

'75 HONDA FOUR SPEED, good condition, 57,000 miles, offers on $2000. 474-1731 anytime

ECONOMY PLUS. 1976 TOYOTA Corolla. One Owner. 386-2812 or 385-6665 after 5 pm.

OFFERS ON 76 NOVA HATCHback. To view phone 652-2711.

75 HONDA CIVIC, GOOD CONdition. $2200. 479-9708

75 CELICA, 5 SPEED, BEAUTIful car. $4700. 658-5149.

75 NOVA, 4 DOOR, V8, AUTO, immaculate. 652-5798.

1973 - 1974

FAMILY WGN.
1974 Pontiac Laurentian, 9 pass. wagon, V-8, auto, ps, pb, radio, roof rack, only 41,000 locally driven miles. Showroom condition. Special this week $2495. GEM MOTOR SALES (1973) LTD. 382-7195, 480 Esquimalt Rd. Dealer 5758.

260Z
1974 6 cyl. 4 spd, new radials, wire wheel covers plus much more. $4995. PAINTER MOTORS LTD., 3005 Douglas St., 388-6196. Dealer 5802.

1974 LINCOLN CONTINENTAL Mark IV, gold, 52,000 miles, excellent condition. $8,900. 382-7939.

150 CARS FOR SALE

Millstream CHEVROLET OLDSMOBILE

MONTE CARLO
79 MONTE CARLO Landau, V8 automatic, power steering, brakes, radio. Finished in silver metallic with maroon vinyl top and matching maroon trim. Only $6950

PINTO
72 PINTO 3-door. Economical 4 cylinder, 4 speed. Finished in light green with matching vinyl trim. Only $2250

CAPRI
76 CAPRI 2-door, 4 cylinder, automatic, radio. Only 40,000 miles. Finished in white with beige vinyl trim. Only $3990

THUNDERBIRD
73 THUNDERBIRD. Every option possible. Only 59,000 miles. Green with matching vinyl trim. Only $3995

HORIZON
78 HORIZON 4-door. Economical 4 cylinder, automatic, radio, 1-owner car. Finished in green with matching trim. Only $4990

LE MANS
74 LE MANS 2-door, V8 automatic, power steering, brakes, radio. Finished in light green metallic with fawn cloth trim. Only $2990

MOST CARS BCAA INSPECTED
MON.-FRI. 8:30 a.m. - 9 p.m.
SAT. 9 - 6
Millstream Chevrolet Oldsmobile Ltd.
1730 Island Highway
474-1211
Dealer Lic. D-5831

73 CHARGER SE
Immaculate car, runs like brand new, body perfect, auto. High back bucket, split bench leather. YATES AUTO SALES LTD. 950 Yates St. 388-7722. Dealer 5268.

BARGAIN!
73 Buick Century Wgn. 350 auto, PS, PB, roof rack, radial tires, just tested. $1495. PAINTER MOTORS LTD., 3005 Douglas St., 388-6196. Dealer 5802.

LOOK!
73 Ford Camper Van, ready for the summer! Call GRANT, 386-3516. Metro Econo Lot, Dealer 6290.

'74 VEGA, STANDARD TRANSmission, good body, interior and tires. Low mileage since reconditioned engine. Radio. Test to October. Reduced for quick sale. Must go. $1350 or near. 721-3129 evenings.

73 EL CAMINO
Excellent condition, metallic green-white interior. Phone YATES AUTO SALES LTD. 950 Yates St. 388-7722. Dealer 5268.

LOOK!
73 Capri, automatic. City tested, good condition, call JIM CAIRNES, 386-3516. Metro Econo Lot, Dealer 6290.

73 CORTINA
4 cyl. 4 dr. auto. Bucket seats. Radio, just tested. $1295. PAINTER MOTORS LTD. 388-6196, 3005 Douglas, Dealer 5802.

TRY US FIRST!
73 DATSUN 510, 2-door. One owner. Best one in the city! 388-6921, Metro Honda. Dealer 5876.

73 MONTE CARLO, 350 AUTOmatic, shifter kit, trans cooler, air conditioning, bucket seats, mag wheels, radial tires. Excellent condition. $2995. 652-1545 after 6.

'73 PONTIAC LEMANS, 350 4—barrel, Craig AM—FM cassette player. $2500 or best offer. Must be seen to be appreciated. 479-5419 after 6 pm, ask for Andy.

MUST SELL MY 73 PONTIAC Ventura, needs some motor-work, V8 automatic, 4 door, radio, excellent 2nd car, clean, best offer. Call Sandra 384-5444.

1974 2-DOOR TOYOTA COrona, 5-speed, low mileage, mag wheels, good condition. $3300 or best offer. 383-8072, evenings and weekends.

73 CORONA MARK II, 2 DR. HT, 6 cyl auto, P.S, amfm, 65,000 mi. Only $2995. On display Colwood Car Mart, 1836 Island Hwy, 474-2233. Dealer 6716.

1974 GREMLIN X, 46,000 miles, standard, good tires. Very good mechanical and physical condition. Offers on $1700. 381-2165.

73 CHEVY NOVA 350, 4 SPEED, headers, 15,000 on rebuild. New clutch. Tested till Jan 81. Bills too prove. Offers on $3950. 479-3004

1973 CORTINA, 4 DOOR, AUTOmatic, by original owner, clean, well maintained, inspected April. Offers. 656-0290 or 592-5853.

74 VOLKS BUG, AUTO, CLEAN. On display $2995. Colwood Car Mart, 1836 Island Hwy, 474-2233. Dealer 6716.

'73 AMBASSADOR, PS, PB, AIR conditioning, Only $1535. PALM AUTO WORLD INC., 386-8385, 3342 Oak St. Dealer 5260.

'73 TOYOTA 4 CYL, 4 SPD. AN excellent buy at $1025. PALM AUTO WORLD INC., 386-8385, 3342 Oak St. Dealer 5260.

74 GREMLIN X, POWER steering, power brakes, automatic, excellent condition, $3000 or offers. 385-4013.

1973 TOYOTA STATION wagon. Automatic. Runs well. City tested. $1400. 479-2695 anytime

VOLKSWAGEN SUPER BEEtle, 1974, great condition, racing orange, standard 4-speed, $3450 or best offer. 595-3962 after 6pm.

1973 COMET. 86,000 MILES. Automatic. Good town runabout. $800 or best offer. 381-6856 after 7.

73 MAVERICK, MECHANICALly excellent, needs body work. Must sell. Best offer on $1100. 478-7422

1974 TOYOTA CORONA MARK II, four door, power steering, power brakes, automatic transmission, $2500. 656-6672

150 CARS FOR SALE

REG MIDGLEY '71 AMC Jeep Renault

EXCEPTIONAL!!
'77 DODGE ASPEN 4 DR. 6 Cyl., Automatic, Power Steering, Power Brakes, Radio. An exceptionally clean car.
$4995

'79 MERCURY ZEPHYR Z7 Coupe, 6 Cyl., Automatic, Power Steering, Power Brakes, Radio. (Red) Like New!
$6495

'80 CAMARO COUPE, Pretty Blue, Small V8, Automatic, P. Steering, P. Brakes, Radio, Defogger, Styled Wheels. Very Pretty and Like New!
$8495

Contact One Of The "AMC GOOD GUYS"
★ Bob Allison ★ Jim Coffey
★ Ron Trafford ★ Don Monty

REG MIDGLEY MOTORS LTD.
"Since 1964"
Douglas at Cloverdale
385-8756
Dealer Lic. 5186

73 FORD LTD STATION wagon, good condition, all options. $1500 or best offer. 479-1217 after 5pm

'74 FIREBIRD, 350, POWER steering, power brakes, 3—speed automatic, TA's, mags. Good condition. $4800. 382-9642.

1973 PLYMOUTH, V8, 4-DOOR, clean, looked after. $2000 or best offer. See at Cal-Van, ask for Mark.

74 PINTO STATIONWAGON 2300cc, 4 speed, very good condition, $2000 obo by Sunday. 386-4162

'74 FORD RANCHERO 460, with sunroof, General Grabber tires, C-6 trans. $3650. 383-1039 after 5.

1974 COLT, AUTO., CLEAN car, full price $2,642. PALM AUTO WORLD INC. 386-8385, 3342 Oak St. Dealer 5260.

QUICK SALE
1974 Mazda RX-4, 46,000 miles, new paint, brakes and clutch. $2500. 479-9409.

1974 FIAT 124 2 DOOR, 25,000 miles, new brakes, clutch, muffler, battery, starter. $1900. Ken 388-4412 (11-3 pm.)

74 PONTIAC GRAND PRIX SJ Fully equipped, air conditioned, 1 owner, 27,000 miles, mint condition, $4295. Call 598-6993.

1974 CELICA, 5-SPEED, LOUvres, mags, front spoiler, Pioneer tape, sunroof. $4700 firm. 385-1080.

1974 FORD LTD, LOADED, 79,000 miles, excellent condition throughout, $2500. 386-8270

1974 MK IV LINCOLN SPECIAL Cartier Edition, 57,000. Offers. 656-6806.

1973 VOLKSWAGEN SUPER Beetle, excellent condition. Must sell. $2000 firm. 656-4939.

1973 CHEV, NICE CONDITION, power steering, power brakes. Tested. Asking $1350. 477-0695.

1974 VOLVO 142 GL, 22,000 miles. Excellent condition. $4350. Call 383-3143.

SACRIFICE 73 BARRACUDA, many extras. $3295 or best offer. 478-0210.

74 PLYMOUTH SATELLITE 2 door automatic, $2395 or best offer. 478-0210.

'73 MAZDA, 4 SPEED, 4-DOOR, runs well, dependable, $950. 383-2096.

1973 VW BUG, REBUILT motor. Excellent condition. Offers. 479-5935.

1974 FORD MAVERICK. EXcellent condition. 4 door. $3100. Evenings 595-6116.

1973 TOYOTA CORONA, AUTOmatic, 52,000 miles, good condition, $2200. 479-1785 after 6pm.

1974 PLYMOUTH FURY III, good condition. $2000 or best offer. 385-9121 after 6

1973 CELICA, 58,000 ORIGINAL miles, excellent shape, $2900. 479-1457

1973 AUDI, BROWN, CREAM interior. Sound, smooth car. 652-1346.

1973 PONTIAC VENTURA, 6 automatic, good condition. $1050, offers. 652-3676.

74 FIAT 128 SPORT L, 4-SPEED, 52,000 miles, good condition, best offer. 382-6628 evenings.

74 COUGAR XR7
Excellent condition. $3200. 595-8724

1974 BOBCAT, 2 DOOR, 4 cylinder, excellent gas mileage, good shape, 382-3449.

'74 BOBCAT HATCHBACK, 51,000 miles, good condition. $2500 or best offer. 479-2471.

1973 FORD MERCURY, 65,000 miles, excellent condition, $1500 or best offer. 652-2588

'74 VEGA, AUTOMATIC, great shape, $2000 or best offer. Shelley, 592-1182

74 CADILLAC ELDORADO, loaded, all options, consider trade. After 6pm, 478-7051

73 MERCURY MONTCALM, auto, power, good cond. Needs wash. $1500. 384-0723.

1973 DODGE POLARA, 2 DOOR hardtop, 64,000 miles, tested, 385-1714

1974 DATSUN 710 STATION wagon standard, am/fm, 30,600 miles, $2,800. 477-3766.

1974 COUGAR XR7, NEW paint. Must sell. Asking $2800. 382-9456.

73 VEGA GT. NEW MOTOR, clutch, pressure plate and tires. Offers. Dave 478-2776

BLUE 74 RENAULT. OPEN TO offers. 656-3169 or 656-3407

1973 DODGE COLT 4 DOOR, 4 speed, clean. $985. 478-6891.

1971 - 1972

SPECIAL
71 Pinto, 4 cyl., auto., just tested. $1395. Offers welcome! PAINTER MOTORS LTD., 3005 Douglas St. 388-6196. Dealer 5802.

72 CHALLENGER
2 dr. HT., floor shift std., ps. pb., excellent value. 381-5544 BSG SPECIALTY MOTORS Dealer 6033.

LOOK!
72 Toyota Corolla, 4 speed. 49,000 miles! Call JOHN HORA, Metro Econo Lot, 386-3516. Dealer 6290.

150 CARS FOR SALE

GlenOak Ford

"TELL·A FRIEND"

70 TOYOTA	$ 1250
73 MAVERICK	$ 2750
74 TOYOTA	$ 2750
75 HONDA	$ 2750
75 MARQUIS	$ 3250
76 DATSUN S.W.	$ 3950
76 CUTLASS	$ 4250
76 MAVERICK	$ 4250
77 T-BIRD, air	$ 5950

62 CADILLAC COUPE
$900 Engine Overhaul
Beautiful - $ 3950

65 T-BIRD
California Special
Mint — $ 6950

69 FORD CAMPER VAN
Original Owner
$3950

71 V.W. VAN	$ 1950
73 CHEV ¾-TON	$ 3450
75 FORD ½-TON	$ 3450
69 FORD CAMPER	$ 3950
74 FORD F250 P.U.	$ 3950
76 FORD ½—TON	$ 3950

GLENOAK FORD
YATES AT COOK
384-1144
DEALER 6616

1972 EL CAMINO
Custom California canopy. 396 cu in V8, 4 speed transmission, very nice, many extras, buying new car, must sell, asking $3985 or best offer. 652-9559

1972 CORTINA L—2000, 2 DOOR automatic, only 22,000 miles, reclining bucket seats, white with burgandy interior. Excellent condition. Asking $2195. 479-5463.

QUICK SALE
72 Plymouth Satellite stationwagon, power steering, power brakes, 318, heavy duty brakes and transmission, immaculate, $1,200 or best offer. 595-8618.

TRY US FIRST!
72 Toyota Corona, auto. Just superb! Metro Honda, 388-6921. Dealer 5876.

'72 PONTIAC HT, FULLY loaded. Priced to sell at $1445. PALM AUTO WORLD INC., 386-8385, 3342 Oak St. Dealer 5260.

1971 DODGE COLT, 4 CYLINder, automatic, 1 owner, 65,000 miles, 4 door wagon, good condition, $1400 or best offer. 381-0532.

71 CORTINA, VERY GOOD condition, rebuilt engine, $850. Also 69 Cortina, auto transmission, needs work. Parts or whole. 592-5203 after 6pm

1972 CELICA, 47,000 MILES, am/fm radio plus 8-track, mags, radial tires plus snows, excellent condition. Asking $3150 or best offer. 477-3351.

71 IMPALA
2 door hardtop, power steering, power brakes, needs paint, good reliable transportation, $1100 or best offer. 595-5141.

'72 COLT 4 CYL. AUTO. BE quick at $910. PALM AUTO WORLD INC., 386-8385, 3342 Oak St. Dealer 5260.

72 PLYMOUTH DUSTER, 225 automatic, customized interior, in dash cassette stereo. $1600 or offers. 383-0364

1971 MARQUIS, 429, 2 DOOR. Needs work and paint. Good transmission, interior and tires. $450 or best offer. 383-4466.

1971 VOLVO AUTOMATIC 145S station wagon. New camshaft and transmission. Uses regular gas. $2600. 656-1017

72 CELICA, 4 SPEED, BLACK acrylic lacquer, radials. Must be seen, $2,800 or best offer. Call evenings 383-2202, 382-4176.

71 CAMARO, 6 CYLINDER automatic, power steering, new power brakes. Radio, tested. First $2150. 652-5813

'72 CORTINA GT 2000CC, RED, 4 on the floor. Good condition. $1250. 381-6314 ask for John anytime.

71 WHITE FIREBIRD, 400 cubic inch, 780 Holly carb, custom interior, $3500. 385-8206 or 478-5063.

72 MAZDA, ONLY 35,000 miles, excellent condition, 4 cylinder, 4 speed, 2 door, $1,500. 383-2954.

1972 CORTINA 2000CC, 4 speed, 66,000 miles, new radials and brakes, excellent shape. $1550 or offer. 652-4515

1972 BUICK SKYLARK, EXcellent condition, $2100 or nearest offer. 656-2752

72 CELICA, $600 STEREO, $1100 paint job, immaculate condition, $3100 or best offer. 598-2846

1972 RENAULT R12, 4-SPEED, excellent gas mileage. Asking $850. 595-2579.

71 VEGA STATIONWAGON, V8 automatic, new paint, shocks, springs. 652-4969.

MUST SELL
1972 Cadillac Sedan DeVille, loaded, 478-8103

'71 TOYOTA CORONA, AUTOmatic wagon, radio, new transmission. $1350. 598-9863.

1972 MINI, LOW MILEAGE, mint condition. Call in am, 656-0393.

1971 SUPER BEETLE, AUTOmatic, excellent condition, clean, tested, $1650. 479-4966

1971 VEGA, V8 4-SPEED, mags, radials. Offers on $2300. 385-9011 or 383-8662.

1971 DUSTER, REASONABLE condition, needs some work, $700 or best offer, 478-7545

1972 FIREBIRD/63,000 MILES. $2950. 642-4840.

71 VW 411, GOOD TRANSPORtation, best offer takes. 477-9673.

1972 TOYOTA COROLLA, needs work. $700. 384-2769.

72 CAPRI 2000, COMPLETELY rebuilt, $1,700. 477-9196.

1971 PINTO RUNABOUT, automatic, $900. 478-5110.

'72 OLDSMOBILE TORONADO, $2800. 478-7592.

1972 DATSUN 240Z, GOOD CONdition, best offer. 382-9418.

1971 FORD 2 DOOR HARDTOP, 302, tested, $800. Phone 598-3908

1971 MAZDA, RUNNING CONdition. $200. 642-5129

71 DATSUN 1200
$1000. Call 386-0373.

1971 OPEL GT, GOOD CONDIton, $2500. 385-5272.

1970 and earlier

QUICK SALE
1970 Rideau 500, brakes, front end, A-1 tires, mechanically A-1, bills, safety inspected. First good offer nearest $700 cash. 388-6408.
360 Dodge motor, good. Closest offer to $400.

150 CARS FOR SALE

Cornell GM
USED CARS YOU CAN EXPECT A GREAT DEAL FROM CORNELL

80 CITATION
$6295
★ ★ ★
76 NOVA
6 cyl, auto, ps $2695
★ ★ ★
78 NOVA
Automatic $3995
★ ★ ★
74 LESABRE
"Loaded" "Air" $1495
★ ★ ★
75 CUTLASS
Supreme "Loaded" $3495
★ ★ ★
ASPEN SE
Wagon $5295
★ ★ ★
73 TOYOTA
Corolla $1595
★ ★ ★
77 CHEVETTE
$3395

OVER 100 FRESH TRADES IN STOCK
* Good Selection *
Trans-ams — Z28's Camaros & Corvettes

OPEN
MON.-FRI. 9-9
SAT. 9-5
Finlayson and Burnside
385-5777 Dealer 5378

FIREBIRD
70 FIREBIRD, V8 AUTO, P.S, P.B. Excellent condition. Very clean. B. Madsen Motors, 2691 Sooke Rd (Glen Lake), 478-5011. Dealer 5450.

70 COUGAR XR7
2 Dr. HT, bucket seats, console. Auto, ps, pb, brown with brown vinyl top and beautiful tan interior. 381-5544. BSG SPECIALTY MOTORS Dealer 6033.

70 BUICK RIVIERA. ONE OF the most sought after Riviera's by Buick. Power windows, tilt wheel, chromde steel wheels, 74,000 mi. On display $3995. Colwood Car Mart, 1836 Island Hwy, 474-2233. Dealer 6716.

1970 FORD CUSTOM 500, 2 door vinyl hard top, power steering, power brakes, 351 engine, excellent compression. New transmission, springs and tires. Exceptionally clean vehicle. $1850 or best offer. 592-6146.

1969 VALIANT 4-DOOR, 89,000 miles, slant 6 225, 60,000 miles, radio, 2 spare wheels with mounted snows, new paint, vinyl top, battery, shocks, etc. Clean local car. Offers on $1900. 592-1329 evenings.

IMMACULATE CONDITION, 68 Ford Falcon Sports Coupe, V8-289, maroon coloured, bucket seats, white walls. Engine, body and interior all excellent. 381-1609

1969 CROWN TOYOTA DEluxe, automatic, bucket seats, power brakes, radio, tested, good tires, excellent original condition, drives excellent, no rust, $1700. 658-1058

1966 RAMBLER CLASSIC, 4 door, standard, good tires, 3 spares, lady driven, well maintained, low mileage. Great for student. $500 or best offer. 656-4816 after 5pm

1975 CAMARO, V8, AUTOmatic, power steering and brakes. 59,000 miles. Wide tires with Cragars. Excellent condition throughout. Offers. 479-2358, 478-2700.

69 FAIRLANE FASTBACK, Holley, Offenhauser, rebuilt engine and transmission, new paint, E.T. racing mags. Must be seen. $2,000 or best offer. 477-3595.

1965 PONTIAC PARISIENNE 2 door hardtop. 1 year old paint. 15,000 miles on 327. Mags, radials. 385-3641 weekdays, 652-4615 weekends, as for Andre

IMMACULATE 1965 MORRIS Oxford, 4-cylinder automatic. Tested, new tires. Black with red leather interior. $1200. Royal Oak area. 658-1057.

CLEAN
69 Dart GT, 2nd owner, rebuilt motor and trans, new radials on Rally wheels, history of maintenance, $2600. 595-6652 after 5:30.

'69 CHRYSLER HT. PRICED to sell at $735. PALM AUTO WORLD INC., 386-8385, 3342 Oak St. Dealer 5260.

70 CAMARO, REBUILT 350 4 barrel, 3 spd. stnd. Clean and original. On display Colwood Car Mart, 1836 Island Hwy, 474-2233. Dealer 6716.

68 DATSUN 1600 4 DR. SDN. auto. Very clean and reliable $995. B. Madsen Motors, 2691 Sooke Rd (Glen Lake), 478-5011. Dealer 5450.

1965 PONTIAC LAURENTIAN, 6 cylinder, 1 owner, excellent condition, 25,000 miles on rebuilt motor, $1000 or best offer. Must be seen. 595-7596.

1969 MUSTANG, 302, POWER steering, power brakes. Rebuilt engine, trans. New paint job. Excellent condition. Must sell. $2300. 721-5018 anytime.

'68 CUTLASS SUPREME, 400 engine, 2-speed automatic, dual exhaust, power steering, power brakes, many new parts. $1600. 382-9642.

1953 PONTIAC. LOW MILEAGE rebuilt engine. Good running order. Needs body work but restorable. $300. 382-6149 or 382-1322.

CONVERTIBLE
1962 Chev Impala, automatic, 327, air shocks, radials, power top, shift kit. 75,000 original miles. $1750. Duncan 746-6396.

1968 FORD COUNTRY SQUIRE. One owner car. Well maintained. V8, power steering and brakes, radio, roof rack, snows. $1100. 595-1495 after 5.

66 PARKLANE AUTOMATIC, 2 door hardtop, bucket seats, console shift, power windows, power steering, power brakes. $1895 or best offer. 598-6519.

1966 ROVER, MOTOR EXCELlent, body fair, very little rust. Spares, including transmission, radiator, 2 radials, 2 snows mounted. $900. 112-743-2290

69 AUSTIN AMERICA, EXCELlent condition, new tires, professionally rebuilt motor and trans, complete record book. $1200 or best offer. 384-6934.

RARE
67 Beaumont, big block, turbo 400, very expensive, 384-1064.

69 MUSTANG CONVERTIBLE, 351 4 speed, new brakes, exhaust, tires, shocks, $1995. 479-2035.

68 VW, NEW TIRES, MAGS, $1800. 67 VW, new 1600, skid pan, $2500. 595-0606 after 5pm weekdays.

1970 AUSTIN 1800, 69,000 miles. Good condition. 595-5567.

150 CARS FOR SALE

Honda CAR CENTRE
YATES AT QUADRA

★ 1980 DEMOS ★
Company Driven
Fully Maintained
HONDA
Accords — Civics
SAVE HUNDRED$
New Car Guarantee

78 DATSUN B210 $4844
1 Local owner. Immaculate Attractive yellow fastback.

77 HONDA 2 Door $3644
Very clean, standard. Happy yellow in color.

74 MERCURY BOBCAT SW $2444
4 speed, W.W. Tires
Custom Roof Rack
Green in Color

72 VOLVO 145 $4244
STATION WAGON
Automatic, Radio
Dark Blue/Blue Interior

BANK FINANCING, INSURANCE, LICENCE PLATES ALL AT OUR ONE STOP NEW AND USED CAR CENTRE
386-6707
Dealer No. 5668

WILLE Dodge · Chrysler

SUPER SALE

New Car Business Is EXCELLENT
200% Above Last Years Sales
★ ★ ★
OVER 100 PRIME USED RECONDITIONED CARS
★ ★ ★
COME IN AND MAKE US AN OFFER!

3200 DOUGLAS AT CLOVERDALE
382-2313
MON. TO FRI. 9 TO 6
SAT. 9 to 5. DEALER 5881

68 PLYMOUTH ROADRUNner, 383 magnum, automatic, very good condition. Asking $3500. 388-6770

1970 LEMANS 4 DOOR SEDAN, excellent condition. $39,800 original miles. $2300 or reasonable offer. 595-0885 or 385-2561

1967 123 GT VOLVO, OVERdrive, tach, 2 door semi-sports, B18 engine. 478-7434 8-10am, evenings after 5.

66 MUSTANG
Very good condition. New stereo, brakes and tires. Must sell, $1450. 384-0582 after 6pm.

'69 SAFARI STATIONWAGON with power locks, power windows, power brakes, and power steering. 383-3674.

66 DODGE, 4 DOOR, 318 AUTOmatic, power steering, power brakes, excellent condition. $895. 592-1675.

1967 SUNBEAM ARROW, 4 door, automatic, tested, reliable transportation, $500 or best offer. 477-0436

1970 JAVELIN HT., AUTO, Full price $1227. PALM AUTO WORLD INC. 386-8385, 3342 Oak St. Dealer 5260.

1966 AUSTIN AMERICAN. Full price $649. PALM AUTO WORLD INC. 386-8385, 3342 Oak St. Dealer 5260.

1970 CAPRICE, V8, AUTO. $672. PALM AUTO WORLD INC., 386-8385 3342 Oak St. Dealer 5260.

67 MUSTANG, AIR-CONDItioned, 6 cylinder, 3 speed, 67,000 miles, $1800. After 5pm. 381-0775.

EL CAMINO '59, ALL IN GOOD shape, 283 automatic, power steering, posi—traction, $3000. 478-7321

BEAUTIFUL 1970 T-BIRD, bucket seats, all power, good radial tires, excellent condition. Asking $3200. 477-6671.

1969 SPORTS SATELLITE, high performance, 340 cu. in, 727 transmission, 4:10 gears. 652-4374.

69 VOLVO, GREEN 2 DOOR. Good second car. $1325 or best offer. 382-0772 or 479-7498 after 6pm

67 BUG FLARED FENDERS and mags. Stereo, stock 1500 with header. Must sell. Good shape. 388-1080 Brian Maclean.

$300. 66 DATSUN STATIONWAgon, 1200. Clean, dependable. 65 Volkswagon stationwagon, running. $150. 595-3705.

WHITE 1963 4 DOOR MERcedes, 220 model, motor needs some work but is running. Offers. 474-1764

1969 CHRYSLER NEWPORT, 2 door hardtop, 383, 72,000 miles, 1 owner. New paint. 8 tires. Solid, dependable. $1500. 112-245-8101.

1969 PLYMOUTH FURY wagon, one owner, lady driven, very clean, closest offer to $1500. 382-5054 or 382-6058.

65 CANSO SPORT DELUXE, 327, excellent condition. Must be seen, $2,500. 388-9972.

LUXURIOUS 1969 LINCOLN Mark III. Offers on $4500. 112-743-4692.

STARTS 1ST TIME EVERY TIME. '61 Chevy 4 door, reliable and tested. 385-3641 or 385-9360

69 DATSUN 510, 2 DOOR, 4 speed, new paint. Offers. 381-1360.

1969 MARQUIS, NEEDS SOME work, $225 or best offer. 477-0663.

'66 RAMBLER CLASSIC, cheap transportation, good shape, offers on $500. 386-9650

1966 CHEV STATIONWAGON, excellent family car, $750. 642-3732

66 FORD GALAXIE 500 XL, 390, immaculate condition. $3000. 592-7504

68 PLYMOUTH FURY III, running condition. Offers. 478-5804 after 6 pm.

69 VOLKSWAGEN, NEW brakes, recently tested. $750. 386-0972

69 VOLKSWAGEN BEETLE, good shape, $1300. 652-9036.

150 CARS FOR SALE

BRIDGE ST. MOTORS
2614 BRIDGE ST.
(2nd Floor)
LOOKING FOR A GOOD BUY??
Don't Miss Calling Us ANYTIME!!!!
Bus: 388-5714
Roy-Res: 652-4244
Bruce-Res: 382-6315

74 ASTRA GT
HB, 4 cyl., auto, 34,000 miles, one owner, excellent condition. Trades Welcome.
A STEAL AT $2195

76 BUICK REGAL
This car must be seen to be appreciated at this price of $3895. Silver, 4 dr., V8, auto, ps., pb., am tape, tilt, power windows and door locks, air, tinted glass, vinyl roof, sport bench seat and rear def.

74 MATADOR
Blue 4 dr., V8, auto, ps., pb., radio, rear def., good tires, will put through check station. A clean car.
ONLY $1995
DEALER 5161

PALM AUTO WORLD INC.

CREDIT

Good or Bad

WHO CARES
WE FINANCE
NO CO-SIGNERS
Let us help re-establish your credit. Separated, divorced, oldage pensioner, single male or female. You qualify. Buy and pay at same location. Cars from $150 down and payments as low as $10 weekly. CHARGEX ACCEPTED
Instant "NO-RED-TAPE" CREDIT
Walk In, Drive Out
3342 Oak St. 386-8385

1963 CHEVY STATIONWAGON, runs well, city tested. $300 or best offer. 478-6089.

1965 FORD FAIRLANE wagon, 289 V8. $250 or offers. 477-4334.

'66 FORD FAIRLANE, GOOD transportation. Offers. 477-6223 or 598-1595.

1964 CHEVY BELAIRE, STANdard, straight 6, good condition. $350 or best offer. 595-8930.

1965 VOLVO 4-DOOR, RADIAL tires, quartz lights, runs well. $500. 656-5794.

RACE CAR, STOCK '65 CHEV, tires, body parts, etc. Race ready. 479-8440.

1966 RANCHERO, 289, STANdard, very clean, $3900. 479-5734.

1966 METEOR WAGON, P.S. P.B. Good motor and good tires. 658-5320.

61 PONTIAC STATIONWAGON, 283, tested 1981, air shocks. $400. 383-2237

1968 MUSTANG. EXCELLENT condition. Very low mileage. $3800. 479-4901.

1965 FORD GALAXIE HARDtop. Good condition. Tested. Asking $700. 383-1408.

'70 FORD TORINO STATIONwagon, V8. Needs some work. $1100. 383-4493.

MAZDA, 1970, 1200 COUPE, good gas mileage, safety check April 28th, $700. 592-1197.

MUST SELL
1970 Mark III Lincoln Continental, loaded, 478-8103

68 VAUXHALL, 2-DOOR, NEW tires, good shape, $550 or offers. 385-0763.

MUST SELL 1967 TOYOTA Crown, runs well, tested. $650 or best offer. 598-4809.

1965 ENVOY, TESTED, RADIO, good running condition. $275. 479-2252

1969 BEAUMONT, BEAUTIFUL condition, must be seen. 384-3075.

'67 T'BIRD LANDAU, IMMAculte condition, must be seen. $2975. 477-1605.

340 DUSTER, 1970, STOCK, FOR information call 477-4779 evenings and weekends.

1969 DATSUN STATIONWAgon, needs minor repairs. $400, offers. After 6pm, 652-9617.

1965 LEMANS, V8, 4 SPEED, low mileage, new paint, $4000. 112-743-4692

1966 FORD STATIONWAGON, tested, 289 engine, runs well. $400. 479-8808.

66 CHEVY II NOVA, GOOD condition, city tested, $600. 479-2779.

1970 VW BUG, BEIGE, IMmaculate in and out, radio, 71,000 miles, $1950. 592-5157

1966 BEAUMONT, 283, HOLley 3 speed, duals. $1400 or best offer. 595-0401.

MOVING MUST SELL. 1969 Buick Wildcat, good shape, best offer. 598-5566

1928 DODGE 3 WINDOW coupe, not complete, good start for street rod. $500. 478-7580

1962 VOLKSWAGEN BEETLE, 88,000 original miles. Recently painted. $1075. 479-3722

1966 RAMBLER AMERICAN, needs work. $450 or best offer. 385-4729.

1963 FORD GALAXY SEDAN running, tested. $325. Phone 388-5069.

BLUE 68 FIREBIRD 400, POSI rear end. Hurst shifter, 3 speed, auto. $2500. 477-6036.

1970 FORD GALAXIE, $500. REcently tested. 474-1385.

1963 VOLKSWAGEN BUG, runs, $400. 477-0303.

'67 VOLVO 122S, 67,000 MILES, $1200. 595-2860.

'66 GALAXIE 390
$500. 386-3335

69 CHEVY WAGON, TESTED, $300 as is. 474-1365

1966 CHEVY IMPALA, STILL running, $100. 386-4596

2 ZEPHYRS 58 AND 62, $150 for the pair. 478-8749

1950 FORD ½-TON, ALL stock. $2500. 642-3949.

1968 DODGE DART. OFFERS to $700. 598-3773

69 MALIBU, RUNNING CONDItion. $600. 592-9859

63 VALIANT, $350 OR BEST offer. 479-9598 after 4pm

1962 MORRIS MINOR 1000, 592-3592 evenings.

65 CHRYSLER WINDSOR, good condition, $300. 479-3964.

65 CANSO, 2 DOOR HARD TOP, 350, $1500. After 5, 478-0593.

1970 MAZDA 1200. $500 OR BEST offer. Phone 382-0311.

1966 MUSTANG, STOCK. 289. Automatic. $2500. 381-5366

'69 FIREBIRD 350 4—SPEED, $3800 or best offer. 479-6505.

65 VALIANT WAGON, $175. Phone 6pm, 381-1889

1969 VAUXHALL VIVA, NEEDS water pump, $400. 478-7723.

150 CARS FOR SALE

S&H DATSUN CENTRE

1980 DATSUN 4x4'S ARE HERE NOW

80 BUICK
SKYLARK 4 dr., 6 cyl. auto. $6895

77 CAMARO
White and black, auto. $6995

75 VOLKSWAGEN
BUG. Low mileage $3995

74 DATSUN
PU, auto, 43,000 mi. $3495

73 FORD
¾ ton PU, auto $2295

67 VALIANT
4 dr. 3 spd, 48,000 mi. $1695

800 BLOCK YATES
381-5222
AND
FORT and FOUL BAY
592-2471

SAUNDERS & HITCHMAN LTD.
2040 Cadboro Bay Road
Dealer 5059

MAZDA GLC Hatchback $4595

DELIVERED VICTORIA

79 DIPLOMAT
Air conditioned, 27,000 KM $5995.

79 PINTO WAGON
4 cyl. AT, 9000 KM. $4995

79 MUSTANG
AT, P.S. Green & white $5995.

78 OMNI SEDAN
AT, P.S, P.B, only 15,000 KM $5295.

76 GRAND TORINO
2 dr. HT. Exceptional $3495

76 MAZDA WAGON
Only 12,000 mi. $3995.

75 PEUGEOT 504
Showroom condition. Only 19,000 mi. $5995.

74 AUSTIN
4 dr. Marina $2395.

73 MAZDA WAGON
4 dr., 4 spd. $1995.

Pacific mazda PEUGEOT
385-1451 Dealer 5253
Blanshard at Johnson

EMPRESS PONTIAC BUICK GMC

79 FIREBIRD	$6895
79 CATALINA 2 DR	$5995
78 TRANS AM	$7995
77 FIREBIRD	$5795
79 CENTURY	$5895
79 MONTE CARLO	$5995
79 CAPRICE CLASSIC	$5995
77 COUGAR XR7	$4995
79 VOLARE	$5395
78 CORDOBA	$5395
78 ASPEN	$5195
75 CORDOBA	$3595
79 TOYOTA L/B	$7195
78 DATSUN H/B	$3995
78 TOYOTA P.U., A/T	$4995
76 FORD SUPER CAB	$4995
76 DODGE ¾ VAN	$4895
75 FORD CLUB VAN	$3895

OPEN
Mon.-Thurs. 9-9
Fri.-Sat., 9-6
2867 Douglas at Topaz
382-7121 Dealer 5701

TILDEN

!2 GREAT DEALS!

1978 PONTIAC PHOENIX, 2 door, AM/FM radio, power steering, power brakes, automatic, white wall radials, rear defrost, striping, 23,400 miles.
$4999
1980 CHEV CITATION, 2 door, automatic, power steering, power brakes, V-6, white wall radials, rear defrost, 19,900 miles.
$6200
386-1213
TILDEN RENT-A-CAR
767 Douglas St. DL.6365C

METRO HONDA
Try Us First!
FOR 1979 PRELUDE & ACCORD DEMOS AND 1980 HONDA DEMOS
AS MUCH AS $700 OFF
METRO HONDA
388-6921 Dealer 5876
2151 BLANSHARD

150 CARS FOR SALE

PLIMLEY
JAGUAR — ROVER
TRIUMPH
M.G. — MINI — SAAB
1010 YATES ST. 382-9121

SEDAN DE VILLE
1977 Cadillac, Air conditioned, power seats/brakes/windows, AM/FM stereo radio
$11,495

CORDOBA
1977 Chrysler, 360 V8, air conditioned, power steering, brakes and windows, AM/FM radio
$6295

GRAND PRIX
1977 Pontiac SJ, air conditioned, power steering, brakes, windows, radio.
$6595

LE MANS
1976 Pontiac 9 Passenger station wagon, air conditioned, power steering, brakes, windows, radio.
$4995

MERCEDES 240D
1974 Mercedes Benz Diesel, very clean, radio, fine example of its year.
$10,995

MANY MORE TO CHOOSE FROM
DEALER 5351

De Pape

CORVETTE
79 L82, air, leather, cruise, tilt and telescopic, stereo, glass roof panels, electric door locks, style wheels, raised white letter tires. Absolutely like new. Only 4,000 miles. Local one-owner. Hurry!

SEVILLE
80 Cadillac Seville El Egante. Every luxury and power options are available. Beautiful two tone — very luxurious hard to find model. Must be seen!
80 Audi 5000S loaded.
78 LeBaron, air, loaded!
78 Cordoba, Beautiful—As new!
77 Volare Wgn, 6 cyl. auto.
76 Mercedes 300 Diesel, loaded
75 Volvo wagon, clean.
74 Fiat X19 - Exceptional
74 Datsun 260Z, exceptional
73 BENZ 450 SL — 2 tops
71 Rolls Royce Corniche conv.
69 Rolls Royce, 4 dr., Silver Shadow

Open 8:30-5:30 Closed Sat.
DePAPE MOTORS LTD.
Indoors at 779 Pandora
384-8035 Dealer-5311

Les Carr's
SALES and LEASING LTD.

SAVE		NOW
400	69 Beetle	1588
700	74 Cutlass	2888
700	76 Pinto	2988
700	76 Datsun SW	2988
400	78 Zephyr	4988

Offer Expires
Sat. May 10th/80
385-4444
INDOORS AT
854 Pandora at Quadra
Parking Rear Dealer 6690

B. MADSEN
MOTORS LTD.

74 GMC Jimmy 4x4	$4995.
70 FIREBIRD automatic	$2895.
74 MAVERICK automatic	$1895.
69 DART Swinger auto	$1795.
79 T-BIRD	$5995.
68 DATSUN automatic	$995.
72 DATSUN 110 automatic	$1995.
76 HONDA Civic wagon	$3295.
73 PONTIAC Astre	$1495.
68 TOYOTA automatic	$695.
77 GMC ¾ ton	$5995.
76 TOYOTA 5 speed	$4295.
73 DODGE ½ ton club cab	$2595.

2691 SOOKE RD. (Glen Lake)
478-5011 Dealer 5450

COLWOOD CAR-MART LTD
OPEN 9-9
474-2233
1836 Island Hwy. Dealer 6716

151 SPORT, IMPORT CARS

1962 MGA 1600 MK II. Garaged 11 years. Mint. Comox, 339-2992

1970 FIAT SPYDER, SOME rust, new top, roll bar, cassette, 5 speed. Evenings 383-6276.

73 JAGUAR XJ6, GOOD CONDITION and mileage, $8700. 388-4440 or 386-7205

1979 DATSUN 280ZX DELUXE model. Excellent condition. Offers. 652-3732

78 SPITFIRE, 10,000 MILES, with extra studded snow tires. $6800. 386-3562

'75 FIAT 128A, 26,000 MILES, better than new condition. Offers to $5000. 479-5575.

1971 LT-1 CORVETTE, 4-speed, all options, flared, immaculate. 477-7712.

76 280Z, 29,000 MILES, louvers, mags, mint condition, $7,300 firm. 477-0792.

74 FIAT SPYDER, 5 SPEED, 65,000 miles, $3500. 656-1131 room 71 evenings.

1967 MGB, EXCELLENT CONDITION, hardtop, $2000 firm. 658-5409 evenings.

AUSTIN HEALEY 1963 Sprite, good condition, $2500 or offers. 477-9848, 658-5135.

1972 VOLVO 1800ES, RED. Near mint condition. Asking $7975. 383-1724.

1973 TR6, EXCELLENT CONDITION. AM-FM cassette, 2 tonneaus. $5400. 382-0075.

1974 FIAT X19. EXCELLENT condition. $3800 or best offer. 477-9794 or 656-7029

1970 FIAT 124 SPYDER FOR sale. $2,000 or best offer. 479-2117.

1971 850 FIAT SPORTS RACER, hardtop. Needs motor work. $600. 474-1844.

151 SPORT, IMPORT CARS

METRO TOYOTA HAS!
80 Accord
77 TR7
77 Camaro
77 Trans Am, T-Roof
77 Accord
77 VW Van
73 TR6
72 Westfalia Camper
72 Celica
71 Capri
67 Firebird
62 Healey Sprite
386-3516
100% Bank Financing O.A.C.
METRO TOYOTA LTD.
645 FINLAYSON
DEALER 6290

BMW FIAT
capital city auto

80 RABBIT Diesel, 2 dr.	$9295
79 RENAULT Le Car	$5495
78 FIAT 131 S, air	$5995
76 VW RABBIT, 4 dr.	$4495
76 BMW 530i, 4 spd.	$13,500
75 BMW 530i, auto.	$10,795
74 VOLVO 164E	$6250
72 BMW 2002	$5750

1750 GOVERNMENT
386-7508 Dealer 5066

SUBARU
at EDWARD MOTORS LTD.
We're No. 1 for Subaru sales in Western Canada right here in Victoria. Drop in and test drive the amazing 1980 Subarus and see for yourself why the "QUALITY CAR FROM JAPAN" is winning rave notices.
EDWARD SUBARU
3319 Douglas (opp. ICBC Claim Center)
384-1161 Dealer 6605

TROUBLE SELLING YOUR CAR?
Let YATES AUTO SALES LTD. 950 Yates St. sSell your car for you. We can buy it for cash or consign it for you. Only Sports, High Performance, Rare and Collectors cars wanted. All cars must be extra clean throughout and top mechanical condition. Phone Jim or Robert at 388-7722 for details. Dealer 5268.

HEY SPORTS!
'74 FIAT X19 — 2 tops
'73 BENZ 450 SL — 2 tops
'74 260Z — Really Sharp!
DePAPE MOTORS LTD.
Indoors at 779 Pandora
384-8035 Dealer 5311

Mercedes 450 SL
EXCELLENT
$18,500 FIRM
657 Ralph St. 4-7pm.

1977 BMW 320I, AUTOMATIC, white, mags, sunroof, cassette, am/fm, spoiler, Cibie Quartz, fog/spot lights, car cover, mask, Micro-eye. Lady owner, excellent maintenance. Serious inquiries only. 5-10pm. 595-1595.

CLASSIC VOLVO
1963 P1800 Sports Model, complete rebuilt motor, new paint and much more. $3495 ONO. Please call 656-1596.

1969 MERCEDES 280S, 107,000 miles, burgundy, custom interior, air conditioning, electric windows, automatic, power steering, power brakes, AM-FM cassette. $5950. 652-9013.

1973 MERCEDES 220, 47,000 miles. Impeccably maintaned and totally immaculate $9785. 384-1721, 592-3121, Sports and Class Cars, 640 lower Hillside. Dealer $5433.

FOR IMMEDIATE SALE. 1975 911S Targa, air conditioning, stereo, 50,000 miles. Completely original. Anniversary model 487. Contact Doug Morgan 384-8111, Room 562

1973 VOLVO 142 GRAND LUX automatic. High interest mortgage rates are forcing us to sell our low mileage, family car. Excellent condition. $3400 or best offer before June 1st. 477-8922.

1978 TRIUMPH SPITFIRE, EXCELLENT condition, Duncan owners will bring car to Victoria to view for serious offers. Good tires, low mileage, tape deck. $6500 or best offer. 112-748-0881.

1971 CORVETTE, FACTORY side pipes, superb stereo. New brakes, steering, transmission, rear end. 89,0000 original miles. $9500 firm. 595-2955.

1975 MGB, LOW MILEAGE, well looked after, excellent condition, green, tan interior, tonneau, nearly new Michelins, $5000. 384-4269.

COLLECTOR'S JEWEL
Convertible, '75 Caprice Classic. Loaded. $7500 O.B.O. 592-0986.

1962 CORVETTE ROADSTER, hard and soft tops, 327-360 hp, 4 speed, must see, $13,000. 721-3575 evenings.

74 CORVETTE, 350 AUTOMATIC, new tires, headers, low mileage. Immaculate. $9950. 385-9727 or 382-4134 (24 hours).

74 VOLVO 142 GRANDLUXE, overdrive, leather seats, AM—FM cassette, $5395. 381-2183, 386-2906.

76 TRANS AM, STORED 3 years, 8800 original miles, Turbo 400 automatic. Sidepipes and extras. $7600 firm. 385-0302.

1966 DATSUN ROADSTER convertible, 63,000 original miles, runs well, very clean. $2250. 381-0354, 383-2183.

74 AUDI FOX, SUNROOF, radio, mechanically sound, no rust, bought in Victoria. Interior excellent. $3200. 592-1804.

BEAUTIFUL 1963 JAGUAR XKE coupe, in excellent shape. Will consider pre-1965 sports car in trade. 477-9132 after 6pm.

1961 TR3A, MOST OF THE dirty work has been done in restoring. Runs well, drive away for $2600. 388-5482

RARE 1970 GTO JUDGE, $8,000 invested. New 396, balanced and blueprinted. New paint, very fast. $4,500. 598-1658.

IMPORT CARS WANTED
Call Jim Williams 384-1161
Edward Motors. Dealer 6605

STOCK 69 GTO JUDGE, 74,000 original miles, immaculate, $8,000. 477-4472 after 6pm.

1974 DATSUN 260Z. 64,000, am/fm, louvers, 4 speed. $3900 firm. 652-4317.

1961 AUSTIN HEALY SPRITE, Lotus motor and running gear. $5500. 474-1450.

75 TR7, 24,000 MILES, GOOD condition, serviced, tuned up, $4600. 595-7198

1972 FIAT 124 CONVERTIBLE, good condition, $1950. Phone 385-9430 after 5pm.

1976 MERCEDES 240 DIESEL, standard, sunroof. Excellent condition. $14,000. 656-6171.

BMW 2002, EXCELLENT, well cared for. 595-8083 or 383-1432 after 5pm.

TR6, ORANGE, 57,000 MILES. Well maintained. Must sell, offers. 592-5853, 656-0290.

1969 FIREBIRD, IMMACULATE, stock. $4275 or best offer. 479-0051 after 10am

151 SPORT, IMPORT CARS

1972 BMW 2002, 62,200 MILES, top shape. Dealer maintained. $5200. 656-3638.

1969 MGB, WHITE, IN GREAT condition, spoke wheels, leather seats. Asking $2700. 477-0809.

1974 TR6, REBUILT ENGINE, just tuned up, $5300. 592-6587.

1959 CORVETTE, $13,000. After 6pm, 385-9320.

1973 VOLVO 144 FOUR DOOR automatic, $3200 firm. 656-2392

74 CORVETTE, 350 AUTOMATIC, loaded, 477-3316.

65 MORRIS MINOR 1000, BEST offer. 479-2484.

1979 DATSUN 280ZX 5 SPEED. 384-9394 between 8:30-5.

63 MGB FOR PARTS, OR AS IS, $500. 384-9411

154 TRUCKS, BUSES AND VANS

GARDEN CITY
AUTO LEASE LTD.
80's HAVE ARRIVED!
★ SUZUKI ★
4 WHEEL DRIVE
★ Convertibles
★ Pickups
★ Vans
GREAT SAVINGS ON 79's
SEEING IS BELIEVING!!
Come In and See the Suzuki's Off-road summer performance on our Video Tape.
Open 9 a.m.-8 p.m.
2978 Douglas St.
382-9111 Dealer 5721

Cornell GM
USED CARS
YOU CAN EXPECT A GREAT DEAL FROM CORNELL

73 DODGE TM.	$1695
70 FORD ½-ton	$1795
80 TOYOTA 4x4	$8895
79 CHEV ½-ton van	$6695
77 FORD ¾-ton	$4995
78 GMC ½-ton 4x4	$7495

OPEN
MON.-FRI. 9-9
SAT. 9-5
Finlayson and Burnside
385-5777 Dealer 5378

COLWOOD CAR-MART LTD
Good selection of ½ ton & ¾ ton Ford, GM, Dodge
Low prices — Open 9-9
1836 Island Hwy. 474-2233
Dealer 6716

1973 FORD LOUISEVILLE SEries 700 18' furniture van with power tailgate 8,373 miles on new motor. Still on warranty $9,500.00.
1972 Ford series 600 18' furniture van with power tailgate, 5757 miles on new motor. Still on warranty. $9,000.00.
1972 Ford 600 series 14' furniture van with power tailgate, 1,898 miles on new motor. Still on warranty $8,000.00.
Call Avis Rent-A-Truck
1420 Quadra St. Phone 386-8468

WRECKERS FOR SALE
1969 GMC 1—ton with weld build single line winch, Holmes dollies, tire chains, ready to work, tested, good shape, $4800 or best offer. 1978 Holmes 220 Wrecker built to slide into ¾-ton pickup, sling and all lights like new condition, $4500 or best offer. Gary Anderson, Peninsula Towing, 652-3921.

77 FORD 100 CUSTOM VAN, short wheel base, power steering, cruise, sunroof, captains chairs, AM—FM, CB, 2 tape players, 6 Jensen speakers, radials, spokes, digital clock, pro-interior, bed, dinette, sink, 110 volt supply and much more. 29,000 miles. Solid value at $8500. 381-6796 before 4:30pm.

LOOK!
79 Ford ½-ton Pickup. Automatic, P/S, P/B, 34,000 km. Call Ed Varga, 386-3516, Metro Toyota. Dealer 6290.

1965 FORD VAN, FIBERGLASS top, new tires, shocks. $800. View at 3909 Carey Rd.

1980 TOYOTA 4XX4 PICKUP, only 7000 kms, new canopy, $8095. 112-743-4298

1972 VW WESTPHALIA CAMPER, 60,000 miles, good condition. $3950. 652-4348.

75 DODGE VAN, CUSTOM INTERIOR, 3 speed standard, power steering, offers. Dave 478-2776

1975 DATSUN PICKUP, GOOD condition, new brakes, $3100. 112-748-8671.

56 MERCURY PICKUP, 292 V8, 3 speed, $600 or best offer. 656-0292 evenings.

'72 CHEVY VAN FULLY CAMPERIZED, sleeps 4, 54,700 miles, asking $4700. 385-0526

1977 CHEV. ¾ TON 4X4, GOOD shape, $7000. 656-0387

1976 VAN FOR SALE. 385-8209

'77 F250 4X4, WITH CANOPY, $6500 or best offer. 386-0765.

1975 CUSTOM CHEVY VAN 20, call after 5, 652-9342

1978 FORD VAN AND 1972 GMC camper. 479-9124, 383-6941

'68 GMC ¾—TON PICKUP. Good condition. $1500. 478-7592.

1968 DODGE ¾-TON CREW Cab, $1000. 479-4605.

1978 FORD 4X4, $6800 OR BEST offer. 386-5328. 2136 Ridge Rd.

1976 FORD SUPER CAB, LIKE new, 479-8880

1966 GMC ½ TON VALUE VAN, sleeps 4, $500. 595-6631 evenings.

1965 GMC STEP VAN, RUNNING condition. $850. 383-5982.

67 INTERNATIONAL TRAVELALL, good shape $1,000. 652-9036.

40' FRUEHAUF VAN TRAILER, good for storage. 478-2731.

1964 GMC ¾-TON STEP VAN, partly camperized. 478-5970.

1976 F250 4X4 XLT, 12" RADIALS, mags, offers, 382-6464.

154 TRUCKS, BUSES AND VANS

1974 CHEV ¾-TON PICKUP, camper's special, new black paint and pinstriped, new mags and tires, very clean, $5,550. 382-5054 or 382-6058.

1979 DODGE MAXI VAN, 360 motor, raised roof, custom interior, trailer package. $10,500. 656-7847, 656-3062.

76 DODGE VAN ½ TON, 6 cylinder standard, 27,500 miles, excellent condition. $4,395 or best offer. 382-3292.

70 FORD ½ TON, 360 AUTO. $1499. On display Colwood Car Mart, 1836 Island Hwy, 474-2233. Dealer 6716.

1976 GMC, STEPSIDE, SHORT-box, blue, murals, TA 50's, tarp, stereo, 350 automatic, $6200. 382-9047.

1975 GMC JIMMY
Sierra, 4x4, excellent condition, low mileage, rarely used off roads. 478-2203 after 6pm.

1976 DODGE ¾ TON 4X4, canopy, 318 automatic, white spokes, 51,000 miles. $6700 or best offer. 656-2267.

'75 F150 WITH CANOPY, RADIALS, AM-FM cassette, $3600 or best offer. Must be sold by May 10th. 474-2638.

75 FORD 250 4X4, 45,000, power steering, auto, canopy, headers, custom front bumper, 30 gallon reserve tank. 721-3008.

1973 FORD F-250 4X4, EXCELLENT shape, 52,000 miles, winch and canopy, many extras. $5500. 384-4526 after 5pm.

1975 VOLKSWAGEN VAN, IN good running condition, high mileage, but it's in good shape. $3600 or best offer. 652-1664

¾-TON 1968 CHEVY PICKUP, 327, heavy duty suspensions. Must sell. $1500 or best offer. Between noon-7:30pm, 479-6285.

1973 DATSUN PICKUP, 1-owner, good mechanical condition, insulated camperette. 479-7007 after 6pm.

1975 VOLKSWAGEN VAN, good running condition, high mileage but in good shape. $3600 or best offer. 652-1664.

76 GM VANDURA, CAMPERIZED, many extras. Sell or trade plus cash for late model ¾ ton truck. 478-1853

1978 CHEVY SHORT BOX, 350 4-speed, am/fm stereo 8-track, white spokes, Dayton bush tires. Best offer. 479-9624.

1969 CHEVY VAN, 49,000 miles, 302 V8, partially customized, $800 or best offer. 386-7019.

CLEAN 1976 FORD VAN, STANDARD, swivel captains seats, conversion plans. $4100. 652-9629.

1977 ¾-TON CUSTOM FORD pickup, V8, automatic, full power. $5200. 652-9629.

74 FORD ½ TON, $2,600 OR best offer. 1930 Ford chasis, wheels and tires, no body, $150 or best offer. 383-3384.

72 FORD 4X4, NEW OFFROAD tires and chrome rims. New paint. $3750 or best offer. 642-4555.

1977 FORD ¾ TON, REBUILT Cleveland, 4 speed. Ranger package. Dual tanks. Needs some work. 479-3684

1978 FORD VAN, AUTOMATIC, power steering, power brakes, good condition, $4995. 388-5492 or 388-5855

78 GMC 4X4, ¾ TON PICKUP, 8,000 pound Warn winch, locking hubs, 4 speed, good condition, $7500. 384-1064.

'69 FARGO VAN ½-TON, GOOD mechanical shape, will be new paint job on body, good rubber. Offers on $800. 652-2764

75 FORD F150, 52,000 MILES, V8, 4 speed, power steering/power brakes, canopy. $3300. 386-3635.

'76 CHEVY VAN 350 AUTOMATIC, clean, chrome wheels, excellent stereo, cedar interior. Offers or trade. 385-6477

73 GMC ¾ TON 4X4 CAMPER special, 350, 4 barrel, 4 speed, hubs, winch, dual tanks, $3000 or best offer. 474-1594

77 CHEV ¾ TON CAMPER special. 350, 4 speed, tilt steering, dual tanks, $5200 or best offer. 474-2513

1978 FORD E150 VAN, 6 CYLINDER, 4 speed overdrive transmission, 41,000 miles, $4,750. 652-1735 or 652-3412.

1966 DODGE VAN, CAMPERIZED, sleeps three, insulated, carpets. Body and engine in good condition. $1495. 658-5476.

DESPARATE
69 Ford Van, high—performance 302, very nice. Best offer takes. 595-7779.

SACRIFICE FOR QUICK SALE, 1975 Chevrolet Blazer 4x4, asking $3200. 382-3286.

1956 INTERNATIONAL 1 TON furniture van, AT. $700. 478-2822.

1956 CHEV ½ TON, GOOD RUNNING condition. Will haul anything. 383-8174.

77 DODGE 4X4 SHORTBOX, canopy, power steering and brakes. 652-4374.

HANDYMANS SPECIAL, 5 TON 58 Chev with dump box and hoist, closest offer to $900. 477-1380

1974 FORD ¾ CAMPER SPECIAL, clean, loaded with extras. $3800. 478-7104.

1974 GMC WINDOW VAN, 350 automatic. 382-1113 or 598-5788 after 6 pm.

VW WINDOW VAN 1969. GOOD condition. $3000 or best offer. 383-7896.

77 CJ7 GOLDEN EAGLE JEEP, excellent condition, best offer. After 5pm, 592-0033

54 CHEV PICKUP, NEW BATTERY, good condition, just tested, $1800. 478-4662.

1971 DODGE FULLY CAMPERIZED van. Good condition. $5500. After 6, 479-4446.

1974 GMC ½-TON, AUTOMATIC. $2400. 2075 Weiler Ave. Sidney. 656-2064.

1974 TOYOTA HILUX 2000 long box. Offers to $3000. 386-0953.

1978 GMC VAN, FINISHED INTERIOR and many extras. 592-4798.

1974 BLUE VOLKSWAGEN van, camperized, $4450. 656-3890.

69 FORD 200 VAN, SOME RUST, V8 auto, $800 or best offer. 479-4215

1966 DODGE TRUCK, ½ TON, 6 cylinder, 4 speed standard. $650. 474-1542

1975 FORD ½ TON, 360 AUTOMATIC, overloads. 66,000 miles. $3300. 382-8015.

'74 CHEV ¾-TON PICKUP, low mileage, good condition, $3650. 478-4280

75 GMC VAN, STANDARD transmission, Appliance rims. $4500. 386-3562

68 ECONOLINE, 63,000 MILES, 10,000 on autormatic transmission. Best offer $895. 478-1286.

1979 FORD LARIAT ¾ TON camper special. Reluctant sale of a beautiful vehicle. 642-4201

67 CHEV WITH ALASKAN camper, needs work, $1900 or best offer. 382-4507 anytime.

74 DODGE VAN, 6 CYLINDER standard, 69,000 miles. $2600. 1318 Richardson St. 384-7585

75 FORD 4X4 READY FOR THE bush, extras, 53,000 miles. $4500 obo. 474-1952.

'71 DODGE VAN, NEEDS work, value $900, trade for 125-250 Enduro. 595-0429

1976 POP TOP VOLKSWAGEN camper, excellent condition, $6500. 656-5144.

CREW CAB, 1977 GMC, ALL power, low mileage. $6600. 477-3562.

154 TRUCKS, BUSES AND VANS

1971 DODGE MAXIVAN B300 Sportsman Royal window van, 318 cu. in engine, power steering, power brakes, air conditioning, AM and FM cassette stereo system, new tires and brakes. 41,000 miles. $4900 Evenings 478-5670

LEAVING PROVINCE, 71 Ford 1 ton van, insulated, rebuilt automatic transmission and differential. Good mechanical, slight body damage. $1400 obo. 477-5342.

1975 DODGE ½-TON PICKUP, heavy-duty suspension, 318 V8, excellent condition. $38,000 original miles, 8'X39" high canopy. $3400. Call 656-4632, after 4:30 pm.

BLACK 1976 FORD ½ TON with canopy (Gem top), ps., 4 speed, radial tires, radio, 302 with headers, 57,000 miles, $4,000. Phone 112-743-5079 after 6pm.

1975 SCOUT 4X4, 345 AUTOMATIC, 11x15 Rhinos on spokes, XLC double shocks, many extras. $4500 or best offer. Will consider travel trailer in trade. 478-2315.

76 CHEV SHORTBOX STEPSIDE with 454 high performance, turbo 350 trans, 12 bolt posi, with 4-11's. Fastest truck in town, $8500 or best offer, serious offers only. Call after 5pm. 384-4823.

77 B200 DODGE MAXI VAN conversion, fully camperized, power brakes, power steering, automatic V8, 26,000 original miles, $9,000 or best offer. 479-8358.

TRY US FIRST!
'75 GMC 1-ton van. V8, etc., $3995. 388-6921, Metro Honda. Dealer 5876.

'77 FORD XLT ¾ TON, 460 V8, dash A.R. Camper special, 43,000 mi. $6595. Peden R.V., Dealer 6418, 2855 Quesnel St., 386-3464.

'77 GMC STX 20, 9 PASSENGER window van, swivel seats, tilt wheel, tinted glass, etc. $6595. Peden R.V., Dealer 6418, 2855 Quesnel St., 386-3464.

76 GMC 3 TON 14' VAN WITH rollup door and side door. 60,000 mi. 350, 4 spd. $5995. On display Colwood Car Mart, 1836 Island Hwy, 474-2233. Dealer 6716.

73 DODGE D100 CLUB CAB, V8 auto, P.S, P.B, radio. $2595. B. Madsen Motors, 2691 Sooke Rd (Glen Lake), 478-5011. Dealer 5450.

1979 CHEV 4X4. 18,000 MILES, beautiful rig, short box, velvet interior. Sale to first reasonable offer. Only $9100. 112-749-3749 weekends.

1977 FORD VAN, LOTS OF OPTIONS, fully insulated, carpeted, excellent condition. For immediate sale, $6900 or best offer. 478-7882.

73 GMC ¾ TON SIERRA Grande PU, 454 auto, dual tanks. Needs paint. $2199. On display Colwood Car Mart, 1836 Island Hwy, 474-2233. Dealer 6716.

1979 GMC ¾-TON CAMPER Special, white spoke wheels, 2-tone paint, dual tanks and battery, cargo window, 8,000 miles. 386-6330, 385-4213

76 TOYOTA PU, 5 SPD, HEAVY duty bumper, trailer hitch. Open to offers. B. Madsen Motors, 2691 Sooke Rd (Glen Lake), 478-5011. Dealer 5450.

1976 DATSUN LONG BOX. EXceptionally clean and well care for $2985. 384-1721, 592-3121, Sports and Classic Cars, 640 lower Hillside. Dealer 5433.

4X4
71 Ford F150, 6 cyl 4x4, 4 spd. $2995. On display Colwood Car Mart, 1836 Island Hwy, 474-2233. Dealer 6716.

$3250
1975 Ford ¾-ton V8, automatic, power steering, power brakes, radio, very clean. 478-1430 or 384-8970

TRY US FIRST!
'78 Dodge pickup, 2300 miles, $5995. 388-6921, Metro Honda. Dealer 5876.

1976 FORD E150 VAN. V8, power steering, power brakes, stereo and clock. Interior partially finished. $4950 or nearest offer. 386-9159

67 MERC HEAVY DUTY ½ TON 352 4 spd. Very clean. $1995. On display Colwood Car Mart, 1836 Island Hwy, 474-2233. Dealer 6716.

CASH TRADE 75 FORD F100 automatic, air condition, 302 V8, no rust, radio, top condition $3600. May take older truck plus cash. 112-743-4988.

77 DODGE TRADESMAN 100 Van, sunroof, mags, customized interior, power steering, power brakes, small 8, excellent condition, $6,000. 592-1807 after 5.

74 GMC SUBURBAN ¾ TON 4x4, 350, power steering, power brakes, automatic trans. New battery, brakes and carb. Trailer hitch. 384-8532 after 6pm.

'73 MAZDA PICKUP, RECENT motor overhaul, tuneup, radials, Falta-craft camperette, good mechanical condition, offers. 474-1903 after 6:15pm

76 FORD F250 CAMPER SPECIAL, 360 auto. $4595. On display Colwood Car Mart, 1836 Island Hwy, 474-2233. Dealer 6716.

1978 FORD ¾ TON XLT TRAILER special, air conditioned, AM-FM radio, auto trans, Ford canopy, excellent condition. $8000 firm. 384-5005, 386-7191

1977 FORD F250 4X4, IMMACULATE, p.s, p.b, 36,000 miles. Many after market options. Will trade or finance. 112-390-4005 after 5 pm.

1974 GMC ¾ TON, POWER steering, power brakes, automatic, new transmission, canopy. Good condition. CB radio. $3500. 478-4031.

1969 FORD 1 TON VAN, 360 V8, automatic, new paint and exhaust, good running order, will consider trade. $1850. 112-743-4790 or 112-743-4706.

75 GMC ¾ TON PU, 350 AUTO. $3995. On display Colwood Car Mart, 1836 Island Hwy, 474-2233. Dealer 6716.

'71 FORD ¾-TON CREW CAB flatdeck, has scratches and dings, but is in excellent running condition. 74,000 miles. $875. 388-9548 after 4:30.

1979 ¾ TON FORD F250 CLUB cab camper special pickup. P.S, P.B, cruise control, dual tanks, radio, as new. Offers on $9200. Phone 652-1648

SALE FELL THROUGH. Please call back on 1973 Ford ¾ ton, V8 automatic, tested, like new. Sacrifice $2900. May take small trade. 381-0993

77 CHEV, CREW CAB, DUAL gas tanks, tinted glass, very clean throughout. Has 8' camper. Will sell together or will sell camper separately. 388-9668

74 DATSUN PU, 4 SPD. $2995. On display Colwood Car Mart, 1836 Island Hwy, 474-2233. Dealer 6716.

78 FORD BRONCO 4X4, RANGER XLT. Air conditioning. All power options. Under 15,000 kilometres. Immaculate condition. Asking $10,000. 383-4973

'74 GMC HEAVY ½-TON PICKup 454, air conditioning, all power equipment, motor recently rebuilt, nice looking, good rubber. Offers on $3200. 652-2764

'69 FORD ¾-TON, NEW PAINT, no box, can be made into flat deck or motor home or stock. $1500 or best offer. 652-1664 after 5pm

1977 CHEV ¾ TON PICKUP SILverado, power steering, power brakes, tilt wheel, wood grain interior. New tires, paint. $6500. 479-2990.

72 DODGE D100 WINDOW VAN, V8 auto. $2795. On display Colwood Car Mart, 1836 Island Hwy, 474-2233. Dealer 6716.

1975 DODGE MAXI VAN, 318, small 8, 3 speed standard, 55,000 miles, semi custom, sunroof, tiger paws, plus extras. Should see, $4,200 or offers. 592-9381.

154 TRUCKS, BUSES AND VANS

1976 DODGE VAN 6, AUTO, EXcellent condition. Phone 385-8904.

'73 INTERNATIONAL TANdem dump, serious enquiries only, after 5, 478-8682

FULLY CAMPERIZED VAN, in super shape, 1971 Ford E200. $5200. 652-1633.

VAN INSERT, FITS ANY VAN. Consisting of floor, 2 bunks and table. Only $350. 658-5685

1977 JEEP 4X4 PICKUP, LOW mileage. Excellent condition. 386-6919.

FIBER—MOLD CANOPY, FITS 8' box, cab height, wired, jacks, $400. 479-4627

65 CHEVY VAN, GOOD CONDItion, $1300. Anytime after 5, except Fridays (after 9), 474-2485

1977 DODGE 4X4, SHORT BOX, power steering and brakes, consider trade. 652-4374.

62 MERC ¾ TON, GOOD RUNning condition, extras. $1400. 478-7845.

1969 VW WINDOW VAN. 22,000 miles on new motor. Asking $2100. 385-5977 evenings.

158 TIRES

ATTENTION RALLY DRIVERS
Here's The Tire For You!
KLEBER
MADE IN FRANCE AND SPECIALLY DESIGNED FOR IMPORT CARS!
GTS — The RALLY TIRE!
INTRODUCTORY OFFER — FOR MAY ONLY!
SAVE 10% on our Kleber Tires!
Priced from $47.85 ea
OPEN SATURDAYS
TILL 4 P.M.
MON.-FRIDAYS TILL 10 P.M.
SUBURBAN Do It Yourself Parts Store
3377 Douglas St.
388-5171

D&D TIRES
★ SPECIALS ★
8 only — 155-12
National Radials
$29.95 ea.
20 only L78-15
Seiberling GT78
Polyester 4 Ply
Whitewalls
Sugg. List — $74.35
Our Sale Price $59.95
18 only 15x8
5 on 5.5 white
Spoke wheels
(Fits Ford ½ ton pickups and vans)
$38.95 ea.
★ ★ ★ ★
Our brake and Alignment Department Open Monday Through Saturday
Call us for an appointment at 382-7283
1620 BLANSHARD ST.
Beside Bay Parkade

5 CALIFORNIA MAGS, 14" with 3 E70-14 tires. Like new. Plus 5 adapters, locks, nuts and washers. Fits any GM or VW. 383-3674.

MINI TIRES, DUNLOP, 165/7.0X10 and 19/9.5X10. Also 5 new wide Arco tires and rims, $350 or best offer. 595-8932 dinnertime

1200X15 COOPER TIRES, spoke wheels, fit Dodge ½ ton. $300. 383-6186 after 6 pm.

4 STEEL BELTED RADIALS HR78X15, like new, mounted on GM 5 stud, $60 each. 478-5277.

FOUR 15" ET MAGS WITH mounted new tires. $325 or offers. 385-4435 between 5-7pm

FIVE H78X15 WITH FIVE LUG rims taken from Scout 4x4, new, $100 each. After 4:30, 474-1030

FIVE 7X14 BIASPLY TIRES $50. 477-3715.

FOUR 13" TIRES, $100. 474-2728

160 PARTS, ACCESSORIES AND SERVICE

SMALL BLOCK CHEV, 4-BARrel manifold and 202 heads. 383-0246 after 6pm.

1972 CORTINA L2000, MOTOR runs, new muffler, needs clutch. 598-7623

PARTS FOR 68-73 CUTLASS, Buick. All guaranteed, also mags, tires. 721-3419 Ron.

DODGE 413, 4-BARREL AND trans, good rebuilt. $300. After 5pm, 479-5301.

'68 BUICK LESABRE FOR parts or whole, Phone Wayne, 598-7623

WANTED: EARLY Z28 MANIfold. Have new Holley street dominator to trade. 478-7489.

1967 GALAXIE AND 1969 RIdeau, parts or whole, good demo. 478-2993.

68 CAPRICE PARTS FOR sale. Phone Kim or Ed at 642-4992

DODGE 225 HEADS, REBUILT with gaskets. First reasonable offer. 478-7830.

CASH PAID FOR SCRAP CARS Associated. 478-9571

1964 IMPALA, MOTOR NEEDS work, open to offers. 478-6630

WANTED: FENDERS FOR Volvo 122S. 63-67. 384-1154

CHEVY REAR END, 12 BOLT, with 411s, 595-2976

63 RENAULT 8 PARTS INcluding tires, 383-9196 after 6

FOUR DAYTONA 400 MAGS, 14x8, $200, 478-6213, Albert.

160 PARTS, ACCESSORIES AND SERVICE

OSAKA MOTORS
TOYOTA DATSUN HONDA
VW RABBIT
Behind Douglas St. Dairy Queen
ENGINE REBUILDING
VALVE GRINDS
CLUTCH INSTALLATIONS
383-3043

FIVE GMC WHITE SPOKE mags 5 stud General tires 10". Four Ford white spoke 5 stud mags with wide oval tires. Two new Datsun pickup snow tires and rims. Plywood canopy for import truck. 478-0509

VICTORIA RECYCLING CO.
We pay $25, free removal
For complete scrap car, more for clean compact's, running or not. Selling for parts, 1957 Chev. 388-6275 Pager 877 anytime 381-5353 evenings.

RADIATOR REPAIRS, FAST top quality repairs at Maurice's Auto Body, 427 Beta St., phone 386-3381 or 384-8094. Located behind the Burnside Pay and Save Gas Station.

FOR SALE FIBERGLASS canopy for import truck. 4 Kelly Springfield FR60-14 radial tires mounted on white spoked wheels fits Toyota truck or Ford. 656-6937.

REBUILT M21, $475. FOUR G60x15 radial TA's, $160. Mustang II louvres, $85. Tunnel ram sb Chev $275. Two 15x8½ mags, $90. Large stock of rear ends, heads and motors. 385-9011

'60 AND '62 VOLKSWAGONS for parts, one running. 9' camper completely equipped including hydraulic jacks, stove, ice box, furnace, radio and tape deck. 479-8440.

J&L AUTO REPAIR
Domestic, import repairs. Engine, transmission rebuilding. Tune-ups, etc. Honest personalized service. Guaranteed work. Low rates. 479-5530.

$CASH$
For scrap cars, trucks & metal. 7 days a week. 478-9324.
Pager 2740, 388-6275.

VICTORIA 4-WHEEL DRIVE
FREE WHEELING HUBS for any make of 4-wheel drive.
597 Hillside at Rock Bay
D-13531 386-6511

MGA TRANSMISSION, STARTer, MGB generator, coil, header for MGB in Morris Minor, Cortina rear end and rebuilt Morris suspension. 478-7229.

'68 BEAUMONT 4 DOOR hardtop for parts. Complete '70 Nova front end, $250. Rebuildable '70 Chev 350 motor $150 complete. 478-4248

WRECKING 69 PONTIAC STAtion wagon, from front grill to power rear window. Also 396 big block, turbo 400. 385-7426, 656-1757

1966 FORD FRONT END parts and Mercury Parklane, transmission, axels, body parts, fenders, doors, drills, etc. 479-8808.

283 CHEV. MOTOR COMpletely rebuilt, professionally done, new pistons, etc. $650. Chev. 3 speed automatic in good condition, $140. 479-5180.

CAR STEREO CLEAROUT ON many makes and models of units, boosters, speakers. At Hygrade Radio, 815 View St, 385-2411.

1963 CHEV ½ TON DELUXE for parts, box good for trailer. Good windshield, chrome grill and bumper, no motor. $100. 656-4296.

USED PARTS FOR DATSUNS, Toyotas, Pintos and Hondas. Bob & John's Auto Body, 112-743-9141, Cobble Hill.

CARTER 625 COMPETITION carb, near new, $120. Small block Chev assorted engine parts. 477-1408.

69 CUTLASS S, 2 DOOR, PART or whole, can be heard running, offers. Wanted: 71-73 Pinto parts or whole. 656-2968 after 5pm

PIONEER K88G WITH DOLBY, 2 GM40's, dual amp balancer, Triaxial and Kanton speakers, $450. 386-2107, 592-4434.

DATSUN 510 FOR PARTS. Four 13" radials. Spare clutch and waterpump. 384-2269 after 5pm.

SOOKE STREET IRON INFORmation meeting, 7:30pm, May 9, King John Inn banquet room. Everyone welcome.

FLAT DECK HEAVY DUTY steel and wood for ¾ or 1 ton truck, excellent condition. 112-748-0598.

70 CHALLENGER RT FOR parts. New 383 4 speed, posi, discs, buckets and all body parts. 656-7876

AUTOMATIC TRANSMISsions for sale, guaranteed. Valve grinding, licensed mechanic. 382-5277.

1956 FORD SEDAN DELIVery, not running. Needs restoration. $300. Also 73 Ford differential, good shape. 478-4774.

77 V6 2 BARREL CARBURAtor and manifold $55. Rear metalic racing brakes, fits 9½" drum for Chev's $25. 592-0834.

66 CHEVELLE CONVERTible. Parts. Left front fender, drivers door, rear quarter panels. 478-4055.

SLANT 6 MOTOR, 225 CU. IN., rebuildable, $125. 2 new mobile home tires on wheels. $85. 592-1059.

EMILIO'S
Auto Trans — Brake Specialists
402-B Esquimalt Rd. 386-5522

J & L AUTOMOTIVE SPECIAL. Honda manual transmissions, rebuilt, $120 plus parts. 479-5530.

WANTED: 225 SLANT 6, 1970-75, reasonable. Ask for Pete, 384-0379

FOR SALE 57 AND 58 VOLKSwagen and 70 Maverick parts for sale. 383-6347.

CANOPY TO FIT SHORT BOX, Chev or Dodge. $150. 383-6186 after 6 pm.

75 TOYOTA WAGON, PARTS or whole. Between 5 and 7, 474-1364.

1963 CHEVY II 2 DOOR HARDtop, whole or parts. Straight axle. 479-8797.

WANTED: IN GOOD CONDItion, front bumper tow bar. 385-9049.

WRECKING 1968 VALIANT 6 automatic, no tires. 2818 Lakehurst Dr. 478-2955.

MGB TONNEAU, 1970 ON. Good condition. Black. 388-7447 after 5pm

UNLICENSED MECHANIC, professional work at an amateur price. 479-9843.

ASSORTED ENGINE PARTS, 1200cc, starter, generator, water pump etc. 595-0179.

AUSTIN—MORRIS MECHANIcal repairs, many used parts available. Reasonable. 595-6153.

COMPLETE MERCEDES Benz 220SE engine, reasonable. 652-4119 after 7pm

PARTS OF 1969 VOLKSWAGON Notchback, 1600 engine. Reasonable. 479-0606.

WRECKING 1969 OLDS CUTlass, 350, two BBL. Phone 384-5740.

RUNNING '67 GALAXY. GOOD for parts only. $325. 385-0326.

WRECKING '74 MAZDA 808. 382-9034 after 6 pm.

60—66 CHEV/GMC STEPSIDE box, good condition. 478-1841.

AUTO REPAIRS AT REASONable rates. 386-3382, ask for Len.

302 FORD ENGINE, COMplete, $225. 479-9983

FOR SALE, VAN SEAT, VERY good condition, 652-3083.

FOUR 15" WHITE SPOKE mags, like new. $120. 479-8015

160 PARTS, ACCESSORIES AND SERVICE

307 CHEV ENGINE, LONG block, $150 or best offer. 478-8016

QUAD 454 AND 455 INTAKE manifold. 385-4429.

CANOPY FOR SHORT BOX, foreign pickup. $250. 383-3845.

WRECKING 60 PONTIAC, PRO rebuilt 261 cid. 656-3689

51 CHEVY ½ TON, NO MOTOR, 479-4439.

71 GTO, OFFERS. 479-4480.

69 MERCURY CYCLONE, whole or parts. 479-2337

69 FORD COUGAR FOR parts. 385-7844

164 AUTO BODY AND PAINTING

CLASSIC PAINTWORK FOR prestigious autos. Langford Collison Ltd., 2744 Matson Rd., Langford, 478-1515.

166 CARS AND TRUCKS WANTED

We Buy & Consign
QUALITY Pre-Owned Vehicles
FREE APPRAISALS
DAILY FROM 9 TO 6
NO OBLIGATION
385-4444
LES CARR'S
SALES & LEASING
854 PANDORA AT QUADRA

CASH
WE NEED CLEAN USED CARS
SEE LES STARLING
SUBURBAN Motors Ltd.
3377 Douglas 386-6131
Dealer 5528

GeM
PAYS
High Prices
FOR CARS & TRUCKS
480 Esquimalt Rd. 382-7195

WE BUY ALL MAKES
McCallum Motors Ltd.
Corner of Yates & Cook
382-6122 D5603

WANTED
TRUCKS & VANS
Also will take consignment vehicles
GARDEN CITY AUTO LEASE CENTRE
382-9111 2978 Douglas

INSTANT CASH FOR YOUR CAR
Any make or model.
METRO HONDA
388-6921

CASH FOR GOOD, CLEAN USED CARS
THOMAS PLIMLEY LTD.
1010 Yates St. 382-9121

CASH FOR GOOD CLEAN used cars. B. Madsen Motors, 2691 Sooke Rd (Glen Lake), 478-5011. Dealer 5450.

CASH
for clean, used cars
SAUNDERS Sales & Service
474-2211 Colwood

CASH FOR CLEAN CARS
E & K MOTORS LTD.
642 Burnside E. 383-6231

168 CAMPERS, TRAILERS and MOTOR HOMES

WILLE
Dodge • Chrysler
★SPECIAL ON★
★MOTORHOMES★
75 CITATION
Clean, only 23,000 miles
$14,225
★ ★ ★ ★
73 SCAMPER
Class A, only 35,000 miles
$16,225
★ ★ ★ ★
73 ARISTOCRAT
34,000 miles
$11,800
★ ★ ★ ★
74 TIOGA
42,000 miles
$12,850
★SALE PRICES★
On All New Security Mtr Homes
18'6" to 26'
★VAN★
★CONVERSIONS★
BEST SELECTION ON THE ISLAND
SAVE ON GAS! GAS! GAS!
Come & See Our
Propane Powered
VAN CONVERSIONS
3200 DOUGLAS AT CLOVERDALE
382-2313
MON. TO FRI. 9 TIL 9
SAT. 9 TIL 5. Dealer 5881

72 VW WESTPHALIA, NEW motor, excellent shape, $4825. 595-8760.

FOR RENT. CAMPERS AND tent trailers. Reserve early. 479-7893.

1976 22' ROADRANGER TRAILer, sleeps 7, thermostat control furnace, 2 tables. 721-3433

168 CAMPERS, TRAILERS and MOTOR HOMES

PEDEN
RECREATIONAL VEHICLE LTD.
—16 Years of RV Experience Ready to Serve You—
★ VANGUARD ★
★ FRONTIER ★
★ PROWLER ★
★ TRIPLE E ★

★ SUPER BUYS!
√25 new truck campers in stock!
FEATURE BUY!
New 1979 valley 8' camper full cabover $2695

20 New trailers and 5th wheels in stock!
FEATURE BUYS!
1980 17' Prowler tandem fully self-contained $7595
New 1979 Prowler 32' 5th wheel one only $15,495

√15 new motorhomes and van conversions in stock!
FEATURE BUY
1980 Vanguard 18½ Motorhome dual rear wheels $18,495

See the all new Vanguard and Frontier Wide Body Vans

★JUST TRADED★
74 8' Galaxie clean $2995
76 17' Travelaire trl $4395
77 8' Vanguard fridge, furnace $3395
77 GMC Rally Van 37,000 mi. $6595
77 9½' Vanguard shower model $5495

—Large Parts and Accessories Store
—Repairs
—Rentals
OPEN 8-6 p.m. Mon.-Fri.
8-5 p.m. Sat.
Viewing evenings and Sundays by Appointments
PEDEN RV LTD.
285 QUESNEL ST. (D6418)
386-3464
Behind Empress Pontiac Buick

DOMINION MOTORS
★ Motorhomes ★
79 Chinook Concours
79 Chinook Constellations
79 Chinook Eagle
76 Chinook 18 Plus
79 Little Chief
80 Little Chief
76 Itasca
★ Used Trailers ★
74 16' Cygnet
74 Sundowner T.T.
60 19' Pathfinder S.C. $1995
64 14' General $895
★ 5th Wheel ★
78 — 32' Holiday Rambler, and '79 GM ¾-ton crew cab.
YOUR DOWNTOWN R.V. PARTS DEPOT
1703 Blanshard St. 385-5012
Dealer 5183

Fennell's
TRAILER SUPPLIES LTD.
PROPANE — REPAIRS AND APPLIANCE SERVICE
Custom Building and Van Conversions
Large Parts and Accessories Store
652-3941
Mon.-Sat. 9 to 5
Sun. 12 to 4
6459 Patricia Bay Hwy.

IMPALA CAMPING WORLD
WINNEBAGO
RUSTLER
ROADWAY
HOLIDAIRE
TRAVELAIRE
LEISURECRAFT
BOLER, LIONEL, EMPRESS
CANOPY TOPS — ACCESSORIES
SERVICE
PAT BAY HWY., SIDNEY
656-5504 DEALER 5513A

HUGE SELECTION
of clean pre-owned MOTORHOMES, MINIHOMES, TRAVEL TRAILERS, TRUCK CAMPERS
all at AFFORDABLE PRICES.
RUSH OUT!! . . .
and claim yours NOW!!
TRADES WELCOME
OPEN 7 DAYS
MANY LOW LOW PRICED MOTORHOMES

SPECIAL
1980 15' Nomad, toilet/with holding tank, 3 way fridge, furnace, oven, Only $5995

USED
18' Nomad, fully self-contained $4795
24' Kit, with awning and air conditioner $5895
15' Sunset, fridge, heater $2395
14' Travelmate, toilet $2395
MANY OTHER UNITS TO CHOOSE FROM
PROPANE
PARTS — SERVICE
BOB'S
MOBILE HOMES LTD.
25 Crease 386-3623
Dealer 5689

TRIANGLE HOMES LTD.
INDOOR SHOWROOM
OPEN 7 DAYS
Mon.-Fri., 8 a.m. till Dusk
Sat., 8 a.m.-6 p.m.
Sun., Noon-5 p.m.
Franchised dealer for Citation, Corsair, Aristocrat, Centurion, Falkland, Southwind, Jamboree and Diplomat.
In Sidney on the Pat Bay Hwy., across from Sandown Raceway.
656-1122 656-7251
Dealer 1055B

10½' PARKLAND CAMPER, excellent condition. Sleeps 6. Sell or trade for trailer. 477-6224

FOR RENT 22' MOTORHOME, $300 for 2 fun weeks. 479-7571.

71 BOLER, JACKS AND MIRrors, $1900. 478-5751

168 CAMPERS, TRAILERS and MOTOR HOMES

25' TERRY TRAILER, FULLY equipped, excellent condition. Comes with $2,000 custom made 8'X20' attached cabana with large screen windows, zippered walls and fitted flooring, may be purchased with or without 1975 Ford 460 cubic inch engine, factory installed towing package, air conditioning. Offers on $11,000 or $7,500 for trailer and cabana only. 1868 Feltham Rd., 477-5318.

HITCHES
We sell and install class I, Class II and load equalizing hitches. Prompt service and reasonable prices.

LOGAN SPRING AND SUSPENSION LTD., 60 Crease Ave. (Behind Budget Rent-A-Truck). 384-2744.

SALE OR TRADE
73 Cadillac Sedan Seville and 73 Kustom Koach, 21' self contained trailer, $9700 or will trade up to good station wagon and larger S/C trailer. Will also consider good truck and fifth wheel trailer. Phone 112-748-1450 or 748-3106 (Duncan) before 3pm

1977 COACHMAN CAMPER, deluxe 11' RD. Sleeps 6, carpeted. 3 way large 6.6 fridge, 4 burner stove and oven, forced air furnace. Hot and cold pres. water. Flush toilet and shower, converter, stove and ceiling fans, storm windows. Like new. Used 2 summers. $6500. 112-748-0815

CAMOSUN RV CENTRE
650 Burnside Rd. E.
Dealer 6732 384-0213

CAMPERS, TRAILERS OR BOAT CUSHIONS ANY SHAPE OR SIZE MORGAN'S FABRICS
2070 CADBORO BAY ROAD
598-4011

FOR RENT OR SALE MOTORHOMES WEEKLY — MONTHLY
GARDEN CITY AUTO LEASE LTD., 2978 Douglas, 382-9111. D-5721.

DOGWOOD TRAILER SALES
PARTS — PROPANE
WESTERN WILDERNESS Campers
WILDERNESS Trailers
2630 Deville Road
Highway 1 at Millstream
478-6841 Dealer 5390

1977 10½' KIT CAMPER, fully self contained; sleeps five, stove, fridge, toilet with shower, hydraulic jacks, $5800. 1976 ¾ ton Ford Ranger Super Cab, Camper Special, 360 V8 automatic. $5500. Will sell as unit or separatley. 758-7094 after 6 pm.

15' BEACHCOMBER, FIBERglass trailer, twin tanks, double sink. 4 burner oven; hot/cold pressure shower. Fridge, ice box, furnace, auxillary lights. Electric brakes, canopy, etc. Immaculate. $3650. Hurry. 479-0409.

FULLY CAMPERIZED
Raised top van. '69 Ford Econoline 200. Sink, propane stove and furnace, icebox, 8—track cassette, AM-FM CB radio, economical 302 with standard transmission. Just tested. No rust. A-1 shape. $3500. 386-6262.

1979 CHEV ¾ TON 4 WHEEL drive Scotsdale Camper Special, 12,000 kilometers complete with 11½' Vanguard camper, self-contained, 3-way fridge, furnace, bathroom, hot water, sleeps 6. Will sell separate. 478-5024 after 6.

16' FLEETLINE TRAVEL trailer with equalizer hitch, propane stove, ice box, spare wheel. Almost new tires, $1,500. Avis Rent-A-Truck, 1420 Quadra St. Phone 386-8468 or Evenings 385-0328

1975 DODGE VAN CONVERsion, 6 cylinder, excellent condition, complete with stove and fridge. Perfect for family. Excellent on rough roads. Power steering. 40,600 miles. $7,400. 479-3298.

NEW TO VICTORIA MOBILE RV DOCTOR
Repairs to boat and holiday trailers, campers and motor homes.
479-2119

73 TIMBERLAND 8', IMPORT truck, camper, sleeps 4, good condition, ready to go. $1995. B. Madsen Motors, 2691 Sooke Rd (Glen Lake), 478-5011. Dealer 5450.

11' CAVEMAN CAMPER. Stove, oven, 3-way fridge, furnace, porta-potty, hydraulic jacks, mid-kitchen. $3600. View at Gallaugher Automotive, 326 Bay St., 383-5122.

27' AIRSTREAM INTERNAtional, like new condition. EZE towing tandem wheels. $10,900 or close offer. W. H. Hawkins, 3360 Thompson Crescent, West Vancouver. 922-7384

FOR RENT
Enjoy your holiday in a 25' Pace Arrow. Sleeps 7, many extras, some weeks in July and August still available. $300 per week; 8¢ per mile. 477-7094.

'74 OKANAGAN IMPORT camper. Canoe rack, furnace, icebox, 3—burner stove, mechanical jacks. Sleeps 4. $1785 or offers. 5250 Westover Pl. 658-5547 (Cordova Bay).

77 HARDTOP TENT TRAILER Lionel Model 85, sleeps 6, propane stove, ice box, sink, water tank, extra curtains, boat roof rack. Easy to tow, better than new condition. $2000. 478-9474

AQUARIUS 18' MOTORHOME, shower, flush toilet, double sink, 2 way fridge, very clean, low mileage. 350 GMC motor. Excellent condition. 112-748-1679 Duncan

1977 21' WINNEBAGO MOTORhome. Roof air generator and Michelin tires. Many other options. $15,000 or best offer. 479-6612.

1971 DODGE MAXI VAN, fully camperized with raised roof, 3 way fridge, stove, heater and porta potti, excellent condition, $5800 firm. 477-2734

FOR RENT; NEW DELUXE 23' motor home, fully equipped, $250 per week, 8¢ per kilometer, from now to the end of August. 479-0806

76 VENTURE HARDTOP TENT trailer. Propane stove, sink and water tank. Icebox. Electrical hookup. Sleeps 5. Excellent condition. Asking $2000. 478-3626

DODGE MAXI LUXURY Camper, 1976, V8 360, 23,000 miles. Craftsman Safety Built. All extras. Loaded. Like new. Half replacement cost. 598-8665.

14' KUSTOM KOACH TRAILer, propane stove, 110 plus 12V lights, cooler, sink. Sleeps 5, spare tire. Excellent condition. $1650. 652-1545.

74 STEURY HARDTOP TENT trailer, sleeps 8, 3 burner stove, sink and water tank, 3 way fridge, electric brakes, $2200. 479-7427.

76 LIONELL TENT TRAILER, excellent condition, 3 burner stove, furnace, 3 way fridge, many other extras. Offers to $2,500. 478-0548.

13' DOLPHIN FIBERGLASS trailer, unique floor plan, sleeps 4, eye—level icebox, awning, extra propane stove, easy pulling. $1400. 477-0803.

73 STARCRAFT TENT TRAILer, sleeps 6, fold out table, propane heater, excellent condition, $1100 or best offer. After 5, 478-4881.

CURTIS MINI MOTORHOME, 72, GMC, small, comfortable with hot water, shower, etc. Excellent condition. $7,500. 383-6150.

1964, 17' HOUSE TRAILER, toilet, stove and fridge. Hitch, electric brakes, mirrors, jacks. Very clean. Asking $2000. 479-5608

168 CAMPERS, TRAILERS and MOTOR HOMES

1972 TOYOTO TRUCK AND camper, 42,000 miles, dual refridgerator, 3 burner stove, oven, jacks, porta potti. $3995. 381-2158.

15' TRAVEL TRAILER, sleeps 4, 3-way fridge, stove, furnace. Like new. Excellent vacation trailer. Easy to pull. $3300 or best offer. 478-7881.

1977 23½' FRONTIER MOTORhome. 400 C.I., GMC chasis, sleeps 6, dual air, other extras. Excellent condition. $19,800. 112-248-2757.

1972 FORD VAN, FULLY camperized, raised roof, 2-way fridge, furnace, stove, porta potty. Sleeps 4. Just tested. $4500. 479-7588.

SUN CAMPER TENT TRAILer, fully equipped, 3-way fridge, stove, oven and furnace, sink, sleeps six. Asking $2100. 382-3098.

8' CAMPER, 2-WAY FRIDGE, stove, heater, 110-12 volt lighting and porta potti. Can be viewed in Saanich, $1250 or best offer. 642-5873.

1976 22' FORD VANGUARD motor home, like new, only 7800 miles, sleeps 6, stove, fridge, 4 piece bathroom, TV, only $17,200. 477-4736.

1978 11½' SKYLARK CAMPER. Fully self contained. Full fibreglass roof, 4 hydraulic jacks, excellent condition. $6600. 112-748-9209

RAVEN RV'S VAN CONVERSIONS
479-3178

74 LIONEL 100, HARDTOP trailer, icebox, propane stove and heater, excellent condition. Offers on $2000. Phone 384-6934.

10½' CAMPER, SLEEPS 5/6, flush toilet, furnace, AC/DC TV, stove, oven, 3-way fridge. $3500. 382-9336

8' CAMPERETTE $750 OR best offer. Includes sink, cooler, 2 burner propane stove. 656-4688 after 5.

1969 VW CAMPER, WESTPHAlia pop top, propane stove, sink, gas heater, tested. $3195 or best offer. 479-7094

10' VANGUARD 1974 CAMPER, complete with oven, fridge, heater, hydraulic jacks. Winterized. Offers on $4000. 478-6917.

21' CLASS A AQUARIUS MOtorhome, completely air conditioned. Excellent condition. Asking $14,500. 656-3254

1975 VW WESTPHALIA CAMPer, electric fridge, propane, good condition, new clutch, etc. $8000. 479-3425

1976 18' SCAMPER TRAILER, tandem wheels, A1 condition with extras. $4700 or best offer. 384-6675.

ARISTOCRAT TRAILER, LOW liner, sleeps 6, fridge, stove, oven, water, 15' long. $2200 or best offer. Viewing 1608 Pear St.

REDUCED. 1975 TIOGA MOtorhome, sleeps 6, bath, shower, excellent condition. Asking $11,900. 384-3309.

MUST SELL, MOVING, 79 VAN Camper, 14' Thermo boat, 40HP motor. 1968 ¾-ton Ford truck. 386-9963.

1970 VW WESTPHALIA POP top camper, new rebuilt engine, tires, 63,000 miles, $3300 or best offer. 658-8931.

TOYOTA PICKUP 72. FULLY equipped with Okanagon Overhead camper. Good reliable condition, $3,600 OBO, 652-2258.

8'9 FRONTIER CAMPER, 3—burner stove, 3—way fridge, furnace. Good condition, $3000. 245-8063.

1974 BOLER TRAILER. GOOD conditiom. Ice box, heater, spare tire and canopy. $2350. After 5, 386-9982.

SEARS TENT TRAILER, NO tent, $160. Also, utility trailer (flat), $80. 656-1131 room 71 evenings.

WINNEBAGO CANOPY, 36'' high long box, 2—sliding windows. Like new. Sold truck, $500 or offers. 383-5697.

GLENDETTE TRAVEL trailer, sleeps 6, lots of extras. $2200. Apply 680 Wilson St. 384-6229.

1976 22' MOTOR HOME, GOOD condition, GMC, large bath, sleep 6. Make offer-good buy for serious purchaser. 477-7477.

11' VANGUARD CAMPER, HYdraulic jacks, roof ladder, 3-way fridge, oven, radio, very clean, $3875. 478-1115.

SILVERLINER HARD TOP tent trailer, wired for hydro, propane stove and tank. $400. Phone after 6 pm. 598-3187.

72 VW WESTPHALIA, VERY clean, complete service history, $4100. 656-3288, 656-6536 after 6pm weekdays.

74 18' SCAMPER, SLEEPS 6, self-contained, single axle with automatic awning, excellent condition, $4395 offers. 478-7341.

13' SHASTA LIGHTFLIGHT, approximately 800 pounds. Very clean. Open to offers on $1200. 479-2843

1979 8' CUSTOM BUILT CAMPer, 3 way fridge, stove, jacks, heater. Enclosed toilet, excellent condition. Phone 479-6377.

1974 STEURY DELUXE FOLDdown trailer. Excellent condition. 3-way fridge, sink, stove. Sleeps 8. $2400. 477-9124

10' COLLAPSIBLE CAMPER, hydraulic lift, stove, furnace, icebox, stereo, four jacks. 385-9495

75 CUSTOM BUILT CAMPER, 3-burner top and oven, heater, monomatic toilet, 3-way fridge, $1200 or best offer. 474-2513

21' TRAILER AND LOT, IN private recreational park on Shawnigan Lake. $14,900. Call Langly 112-530-0404.

1976 21½' FIREBALL MINI home. 11,000 miles. Sleeps 5 or 6. Two air conditioners. Excellent condition. $15,000. 477-4622.

OLDER 10' KNIGHT TRAVEL trailer, sink, stove, $1,000. See at Pacific Lions Marina or 384-9980.

77 WILDERNESS TRAILER, immaculate, fully self contained, awning. 478-5420 after 7pm

WE WILL BUY YOUR GOOD used Rec. Vehicle. Peden R.V. Ltd., 2855 Quesnel St., 386-3464.

BOAT LOADERS FOR CAMPers, motor homes, installed. 478-3796 or 478-2754.

1979 27' TRAVELAIRE TRAILer $10,500. Very new. 656-7847, 656-3062.

75 RUSTLER, 23', BATHTUB, family arrangement, $6000. 478-7979.

1978 17' WILDERNESS TANdem trailer, like new, self contained, awning, $5900. 478-8827

AIRSTREAM TRAILER 1970, 31'. Excellent condition, fully equipped. 479-5530.

1974 OKANAGAN MINI MOtorhome, 20'. 75,000 miles. Excellent condition. 479-6344.

26' CUSTOM-MADE 5TH wheel, very good shape, $6000. 656-0387

1974 19' WINNIE WAGON. EXcellent small motorhome. $8000 or best offer. 479-6612.

1979 20½FT. VANGUARD trailer. Many extras. 1921 Mayfair Dr. 592-5501.

69 VISCOUNT HOUSE TRAILer, sleeps 2 adults and 2 children, $1250 or offers. 386-0808.

VOLKSWAGON FULL HEIGHT motor home, immaculate. Phone 598-4008.

EQUALIZER HITCH, GENeral, head and torsion bars. $70 OBO. 727-2525.

11' CAMPER, EXCELLENT condition, fully equipped. $2500 or best offer. 652-4033.

CAMPERS FOR RENT, BOOK now. Phone 478-3080.

168 CAMPERS, TRAILERS and MOTOR HOMES

BRITANNIA R.V. CONVERSIONS
Now in stock, new 1980 Suncoach Maxi Van Conversions. Fully camperized, deluxe appliances, sleeps 4. Buy direct and save $$$. These deluxe units start from $12,900.
1080 Goldstream Avenue
478-2713 Dealer #6703

WANTED
8' to 9' newer truck camper, loaded, reasonable. 477-3039

8' CAMPERETTE, PARTIALly camperized. $675 or best offer. 386-7809

TERRY 16½', TOILET, NEW automatic awning. Like new. Extras. 477-9682.

FOR RENT, VW MOTOR home, book now for summer. 477-9848 or 658-5135.

25' PROWLER, MANY extras, must sell. Moving. 112-743-4271 after 6pm

1972 TRAILER, 17½', SELF contained, sleeps six, $3500. 386-7256.

HARDTOP TENT TRAILER, good shape. $600 or best offer. 598-4809.

RENTING MOTOR HOME, Class A 23' Winnebago, $250 week, 8 cents mile. 479-3471.

4X8 UTILITY TRAILER, $200. At Durrance Lake. 652-3598 after 6pm or weekends.

24' HOLIDAIRE DELUXE trailer, bright, immaculate, air conditioning. $5800. 388-5589.

13' BOLER, USED 3 WEEKS, 3-way fridge and furnace. $4500. 382-5818.

1978 TRILLIUM 15' TRAILER, as new, stove, fridge, furnace, electric brakes. $4950. 758-6545.

8' IMPORT CAMPER, fridge, stove, furnace. 382-2085. $1500.

LIGHT WEIGHT TENT trailer, sleeps 4. Most uniqe, $500. 479-6147.

LIONEL HARDTOP, SLEEPS 6, propane stove, sink and awning. 656-2485 after 6.

STARCRAFT TRAILER, sleeps 8, fridge, stove, sink, $2,500. 592-1620 after 4.

WANTED TO RENT, 15-18' trailer, Period July 24 to August 6. 478-7497.

OKANAGAN CAMPER FOR import, 3-burner, ice-box. Offers on $1100. 652-2388.

1974 GMC MINI MOTORHOME. Asking price $10,500. Phone 598-7925.

1977 30' KUSTOM KOACH. Mint condition. Priced for quick sale. $10,000. 656-3708 after 5pm.

20' ARISTOCRAT TRAVEL trailer, fully equipped, excellent condition. $5000. 474-1363.

$13,500 FIRM. NO TRADES. 76 Bendix motorhome, has everything. 592-0452.

1974 CAMPERIZED FORD van, $5500. Phone 479-4635 after 5pm or weekends

'78 23' NOMAD, A-L CONDItion, 16' awning, many extras, tested, reasonable. 478-6893

1977 SHORT BOX CANOPY. Factory built. Excellent condition. $300. 478-2144

'73 VANGUARD CAMPER, 9'6" boat rack, good shape throughout. Offers on $3200. 652-2764

IMMACULATE 1972 WINNEbago, 21', 44,000 miles, extras. $10,200. 388-4702.

1972 VW WESTPHALIA, SONY cassette, Michelin radials, excellent condition. $4200. 652-3788

8' CAMPER, ICEBOX, 3 BURNer stove and oven, sleeps 4, jacks, $1,200. 477-9158.

1972 FARGO CAMPERIZED Van without raised roof, good condition. $3400. 595-2465.

8½' CAMPER, STOVE, ICEbox and jacks. $1800. Phone 479-0655.

SOFTTOP TENT TRAILER, with add-a-room, $400. View at 3909 Carey Rd.

FOR RENT, ALMOST NEW truck and camper, reasonable rates. 642-4441

1975 BOLER 13' NEW CONDItion. Many extras. $2850. 382-9115.

CAB OVER CAMPER, FULLY self contained, 3-burner stove, $3500. 595-1832

6' OVERHEAD CAMPER, $500. 478-9470.

FOR RENT LIONEL 120 TENT trailer, $100 per week. 478-7367

IMPORT CAMPER JACKS $60. 474-1374.

NEW ROOF LEVEL UNICORN canopy. $450 or offers. 478-2850.

8' CAB OVER, HOME BUILT. Best offer. 386-5328

PAIR OF BROPHY JACKS. Asking $90. Phone 652-9464.

8' CAB OVER CAMPER DEsigned for ½-ton truck. 656-3205.

1967 15' TRAVEL TRAILER, ready to go. 479-7050.

HARD TOP TENT TRAILER, no propane, $1000. 479-7316.

1976 MAXI VAN CLASSIFIED as motor home. 477-2880.

1979 DELUXE 27' HOLIDAIRE, year round living. 478-7097

169 MOBILE HOMES AND PARKS

WHITTOME'S MILL BAY OFFICE SHAWNIGAN OFFICE
HOUSE HUNTING BLUES?
Here's an alternative — 3 bdrm. Mobile home with Fisher stove. Nicely situated on a .68 acre treed Cobble Hill lot. Good well. Asking $41,500 M182.
VAL STRETCH
743-5573 743-4105

MOBILE, ADULT PARK MINT CONDITION $14,500
Professionally decorated 12x56 Moduline has 8x15 covered sundeck. Small attractive park. Vacant. For appointment call VAL STRETCH 743-4105.

CEDAR GLEN ESTATES
YOU'VE SEEN THE REST, NOW COME SEE THE BEST!
Peace & tranquility surrounds you amongst the large beautifully treed lots. Only minutes from shopping & some of the best fishing in the world! Your choice of lot & 14 or 24 wide setup with skirting, sundecks, landscaping, cedar sheds, & more! Lots are going fast. Taking reservations with a refundable deposit. View our showroom in Langford (off Trans Can Hwy) & "Esquimalt Craigflower Rd"
Buy Right Homes
DL6162 474-2154 383-2912
Langford open daily till 8, Craigflower daily till 5.

PRICED BELOW MARKET!
24x52 secluded lot. This won't last! 474-2154, Buyright. D6162.

OFFERS ON $17,900!
12x68 on ¼ ac. yard! Walk to lake. 474-2154, Buyright. D6162.

169 MOBILE HOMES AND PARKS

SELLING?
If you don't want to hassle with lookie-loos, appointments not kept, financing needed, etc., but want a fast, cash sale, give us a call. These are a few benefits your home will receive at Buyright:
—Free, no obligation appraisal
—Top dollar to you. Cash!
—Fast sale! Usually 2-4 wks!
—Guaranteed sales plan
—2 offices and a sales lot
—Home — A — Vision
—Newspaper and radio ads
—Bank financing for purchaser
—Very experienced sales staff
—Discretion assured
—Member of Manufactured Housing Assoc. of B.C.
We've sold over 60 homes since Jan. and have cash purchasers waiting to see your home!
"The Professionals"
Buy Right Homes
474-2154 383-2912

SUMMERGATE VILLAGE
★ Fine retirement living
★ Phase II Now Selling
Turn West off Pat Bay on McTavish Road, (Airport turn off) then Right on Canora to Entry Gates.
Dealer 6155 Phone 656-1414

LANNON CREEK
MOBILE HOME PARK
POSSIBLY CANADA'S FINEST PARK
Scenic Water and Mountain View Overlooking The Straits of Juan de Fuca and the Olympics
ONLY 5 SITES LEFT
Phone 642-5486/642-5972

MANCO
Southern Vancouver Island Exclusive Dealer.
TRIANGLE HOMES (VICTORIA) LTD,
2435 TRANS CANADA HWY, VICTORIA BC.
SALES REP
MEL BYERS
STAN SMITH
ERNIE CLARK
Dealer 5088 478-1774
Open 7 days a week

BEAT THE HIGH COST ...
... OF HOUSING. That's right, by buying this 3 BR mobile home located in Cedar Creek Park in Mill Bay for only $14,500. The unit is a 1975 12x68 Premier Moduline. Price incl. 12x16 sundeck, fridge, stove and drapes. To view call:
WALT SLOCOMB
477-0141 383-4035
THE PERMANENT

HAWAII
Buy a new home and we will send you and your wife off to beautiful Hawaii while we arrange to have your new home set up and ready to move into.
Triangle Homes (Victoria) Ltd.
2435 Trans Canada Highway Victoria, B.C.
Dealer 5088 478-1774
Open 7 days a week, 9am-8pm

GOLDSTREAM MOBILE HOMES LTD.
T/Can Hy Sooke Lk Rd
1-1980 14x70 display homes, furnished, set up in our park, 2 bdr., 2 bath R., C/W fireplace. 3 preowned homes, 12x68, 12x48, d/wide, 24x56. Available for new owners immediately. Marsh Smith, off. 478-1751. Res. 478-8774. Dealer 1280.

READ THIS
If you want the best, forget the rest and put us to the test.
Best quality, best prices, best customers. If you want to sell, our prices are swell. They beat our competitors all to ——. H&R Mobile Homes, Dealer 6463, 478-8354

FREE LISTING
We have cash qualified families waiting for a mobile home. These people need your home with no charge to you. Guaranteed price at time of sale. Help us to help you by helping them. H&R Mobile Homes, Dealer 6463, 478-8354

FOR SALE. 52X24 DOUBLE-wide, 1975, American model, 3-bedroom, two full baths, carpeted throughout, kitchen with bar, dining room, living room, fireplace, furniture, drapes. Landscaped. Terraced rockery. Greenhouse, shed. Adult park, Langford. Pet allowed. Pad, $109. Offers. 478-0467.

RENT AND OWN
A unique plan designed to assist people who do not have a large down payment but wish to own their own mobile home including furniture. Immediate possession in most cases. H&R Mobile Homes, Dealer 6463. 478-8354.

NOW OPEN
Until 8pm Mon - Thurs, Sun 12-5 at the corner of Craigflower and Admirals Rd. New & Used homes. Buy Right, 383-2912. DL6162.

PRIVATE LOT
Langford area 24x60, 5 appl, fireplace, barbecue pit, loads of extras. Don't miss this one. Ph. now. Buy Right, 383-2912. DL6162.

HOMES
On pad, off pad. Adult and family. Anywhere in B.C. Call our new Island location, H&R Mobile Homes, Dealer 6463. 478-8354.

PRESTIGE
24x52 double, beautiful, quiet family park, 30 minutes to Victoria. H&R Mobile Homes, Dealer 6463. 478-8354

1973 12X68 PLUS ADDITION 4 bedroom mobile home on beautiful West Saanich Road. Pad rent $67 in small park. Pets and children welcome, close to beach, only $18,750. 656-5369

1978 14X70 ATCO
Large fenced yard next to rec area and swimming pool! Only $24,500. 474-2154, Buyright. D6162.

ROOF LEAKING? CEILINGS dirty? Will seal and paint to look like new. Work guaranteed and reasonable. Duncan 743-9544, Victoria 642-4595

12X64 WITH TIP-OUT AND ADdition, adult park, no pets. For details phone 478-9705 or 478-6663.

ATTRACTIVE 2-BEDROOM 12'x58' with fireplace, den. On corner lot in Goldstream Villa. $17,900. 474-1841.

EXCHANGE OR SALE MObile home 68X12, new throughout, for late model motor home. Value $17,000. 478-2783.

OCEANFRONT TRAILER park single site near Sooke. Ocean Village, 642-5254.

169 MOBILE HOMES AND PARKS

CEDAR CREEK MOBILE home park, Mill Bay has space available. 112-743-2449, 743-2591.

SEE THIS ONE! CLOSE! 12x60 large yard, fruit trees. $15,900. 474-2154, Buyright. D6162

OCEAN AND MOUNTAIN views. 2 bedroom mobile home, Sooke area. 642-3326 or 479-2012

178 SUMMER HOMES, COTTAGES and RESORTS

SAFE SANDY BEACH AND fantastic view in Parksville Bay. Private waterfront cottage, one half block from Island Hall. Completely furnished, modern facilities, sleeps 5, no pets. Available May 20th to June 28th at $150 per week, June 28th to August 30th at $185 per week. 112-248-9215

FOR RENT DAILY, WEEKLY. Attractive unique A frame cottage with wide balcony, overlooking Juan de Fuca Strait, 30 miles Victoria, 2-6 people, log fires, electric heat, TV, phone. Call evenings 592-7880.

BEAUTIFUL QUALICUM Beach, Vancouver Island. Two bedroom home, fully contained on 7 acre beach front estate, heated pool, sandy beach. Available from June 26th, $350 per week. 752-9390.

SHAWNIGAN LAKE 3-BEDroom house, access to lake, $150 per week May, June September; $200 per week July, August. 598-6317.

CAMPBELL RIVER
For rent furnished 3 bedroom house in quiet res. district from July 1st to August 15th, $125 per week. 112-287-8106.

GABRIOLA ISLAND WATERfront, 1 bedroom furnished cottage, $200 weekly, 112-247-9393

181 TOURIST ACCOMMODATION

GALIANO LODGE "THE great escape" Galiano Island's popular seaview dining and lounge with old country charm, greenery and antiques, food prepared the way you like it, 16 individually decorated motel units on the ocean as well as lodge rooms, week-day packages available. Call 539-2233 for Reservations.

CRAIGMYLE GUEST HOUSE Victoria's original bed and breakfast. Double $27. Single $17. Full breakfast included. 595-5411. 1037 Craigdarroch Road.

OAK BAY GUEST HOUSE. British style Bed & Breakfast. Daily, weekly, monthly rates. Call 598-3812

DELUXE GUEST COTTAGE by week or month. Not suitable for children or pets. 477-1551.

185 CONVALESCENT AND REST HOMES

JOAN CRESCENT MANOR
Retirement Home
Under new management
1045 Joan Cres
Mrs M. Baker 595-1315
A touch of distinction

190 ROOM and BOARD

TWO PRIVATE ROOMS available. Desire congenial steadily employed person, preferably female. Friendly home, wholesome food, central. Victoria Press Box 728

ROOM AND BOARD AVAILable May 15 for male, 38—45, steady worker, must enjoy family life. $190 per month. Call after 6, 382-2149.

LARGE DOUBLE ROOM, OWN bath, maid service, central location, family atmosphere. 385-9403.

ROOM AND BOARD, $50 A week. 386-6545.

191 ROOM and BOARD WANTED

WOMAN WANTS FULL ROOM and board with retired woman or nurse, to live—in. Leslie Harrop General Delivery, Victoria.

GENTLEMAN WOULD LIKE to have room or room and board in Oak Bay. Phone evenings: 592-9803.

193 ROOMS TO RENT

DOMINION HOTEL
Rooms from $67.50 per week. TV and maid service at our full facility downtown hotel, close to all buses. 384-4136, 759 Yates St. (Division of Wells Fargo).

LOW RATES
MAID SERVICE
Room by day, week or month. Singles from $45 per week, $140 per month. The JAMES BAY INN, 270 Government St. 384-7151. (Div. of Wells Fargo).

MODERN KITCHEN UNITS, close to downtown, color TV, from $27.50 daily and from $95 weekly. 383-0742

2 NEW ROOMS, IDEAL FOR working girls or students, walking distance to town. $130 per month. 592-4878.

1 BEDROOM BASEMENT suite for rent. Includes all utilities. $200. 383-2603 after 6.

194 ROOMS WANTED

MATURE FEMALE STUdent, non—smoker, non—drinker, seeks quiet accommodation for Fall term near UVIC. Victoria Press Box 706.

197 HOUSEKEEPING ROOMS TO RENT

TWO CLEAN NICELY FURnished housekeeping rooms, each has sink and fridge, share bathroom, $140 and $150. 477-8907.

IN HERITAGE BUILDING AT #5—737 Vancouver St. bachelor suite, furnished, $135 per month, utilities included. 386-4590.

FAIRFIELD, CLEAN, NICELY furnished room in quiet home. References, security deposit required. $150. 388-4704

CLEAN ROOM, QUIET NONsmoking working lady, $120. 931 McClure.

PARTLY FURNISHED housekeeping room, available immediately, $90. 592-2938.

HOUSEKEEPING ROOM, clean, quiet, close to town. After 6 383-8191.

SUITABLE FOR STUDENT, walking distance to UVic. Male, non smoker. 477-8058.

NEAR CRAIGFLOWER AND Dominion. Share kitchen and bath. 385-3877

FURNISHED HOUSEKEEPing rooms 820 Fisgard 383-0686

200 APARTMENTS TO RENT UNFURNISHED

CITY CENTRE
Large bachelor, self contained, appliances, clean, quiet block with garden area, references required. 388-9942.

WALK DOWNTOWN. 2315 Dowler at Queens. Bachelor suite, $182. Available now. After 6pm. 478-6354

SPACIOUS BACHELOR available immediately, $174. Call 381-1657 after 5pm

ONE BEDROOM APARTments to rent. Esquimalt area. Phone anytime 384-6352.

APPLICATIONS ARE NOW being taken for bachelor and one bedroom. 386-9072.

200 APARTMENTS TO RENT UNFURNISHED

Homehunters
2713 QUADRA
381-2113
HERE ARE JUST A FEW OF OUR MANY EXCLUSIVE LISTINGS.
1. James Bay. June 1. $182. Bach. c/v, heat, h/water, parking, f/s.
2. Mayfair. May 15. 1 BR. Furnished. Incl. heat, h/water.
3. Downtown. May 1. $225. Bachelor. f/s, w/w, heat.
4. James Bay. June 1. $254. 1 BR, f/s, w/w, heat.
5. James Bay. June 1. $210. 1 BR, c/v, heat, h/water, f/s, parking.
6. Pandora. Available now. $250. 1 BR, ground floor suite. Incl. heat.
7. Mayfair. June 1. $198. 2 BR. View of the Olympics.
8. Downtown. July 1. $260. 1 BR. f/s, w/w, heat, parking.
9. Esq. June 1. $275. 2 BR. Indoor pool & sauna.
10. Esq. June 1. $195. Takes children. f/s, parking.
11. Jubilee. June 1. $255. 1 BR. Furnished. Parking, c/v, heat incl.
12. Upper Fort. May 1. $360. 1 BR. deluxe suite.
13. Oak Bay. May 1. $260. 2 BR. c/v, heat, w/w, patio.
14. Gorge. Available now. $345. 2 BR. f/s, w/w, heat.
15. James Bay. June 1. $285. 2 BR. Heat, h/water, parking, c/v, ground floor suite.
HOMEHUNTERS THE COMPANY WITH THE LARGEST SELECTION OF EXCLUSIVE LISTINGS.
Mon - Fri 9-9
Sat - Sun 10-5
381-2113 - Fee $30

SEASPRAY PROPERTIES LTD./REALTOR
1911 QUADRA 386-3124
"THE APARTMENT SPECIALIST"
PRESENTS "EVERGREEN ESTATES"
7701 EAST SAANICH RD.
2 storey — 3 bdrm. Townhouses opening June 1, 1980.
OPEN TO VIEW
MAY 10 & 11, 17 & 18
10:00 A.M. to 5:00 P.M.
Each unit contains over 1200 sq. ft. of living space. Fireplace, dishwasher, stove, fridge, washer, dryer, drapes and wall-to-wall carpet included in each unit. Rents start at $575 per month. CHILDREN AND PETS WELCOME. A must to see for family renters.

SEASPRAY PROPERTIES LTD./REALTOR
1911 QUADRA 386-3124
"THE APARTMENT SPECIALIST"
Luxury 2 BR Condo for rent. Avail. immed. Fireplace, dishwasher, W/W carpets, drapes. Over 1400 sq. ft. of fine living area. Monthly rent $800. Lease required. To view call:
KIM GILES 386-3124

CEDAR SHORES
rental condominiums
— ON THE WATER —
77 Gorge Rd. West
All units contain fireplaces. Special features on completion of project: SWIMMING POOL, JACUZZI, SAUNA, TENNIS COURT, RACKET BALL COURT. Two bedroom suites from $440. Contact resident Manager.
MR. TREDGETT at 383-2417
Adult Oriented—no pets please.

"SAILVIEW"
SEAVIEW RENTAL TOWNHOUSES
2341 HARBOUR RD. SIDNEY, B.C.
PHONE 656-0391

630 SEAFORTH
Deluxe waterfront condominium with plush W to W carpets, grass cloth paper, 3 first line appliances, and patio. Cozy and warm central oil heat. (5rms, 2 bathrooms, 2 bdrms) very spacious and never lived in, new & modern, all quiet neighbors and no pets or children. Please phone 382-4312 or 382-8239 days or eves call 477-4662. $600. per month.
Dickie Agencies Ltd.
630 Seaforth

CHALET APTS.
1465 Fort St.
(off Pemberton Rd.)
One and Two BRs from $250.00. No pets or children accepted. Mature adults only. Call Manager at 595-0593.
Complete Property Management
(Div. of D.F. Hanley & Assoc.)

CHALET APTS.
1465 Fort St.
(off Pemberton Rd.)
One and Two BR's from $250. No pets or children accepted. Mature adults only. Call Manager at 595-0593.
Complete Property Mgmt.
Div of D.F. Hanley & Assoc.

OCEANFRONT
Luxurious 1 & 2 bedrm apts. Balcony off living room with spectacular waterview. Built-in vacuum system, dishwasher & 2 other deluxe appliances. Tranquil setting. Landscaped grounds. Adult building.
OCEAN VILLAGE — 642-5254

WINDSOR COURT
Available June 1st, 1-bedroom suites from $245, 2-bedroom suites from $310, 1 bachelor suite, $225. Heat included. Full recreation facilities. No children, no pets. 385-6075.

ESQUIMALT
Available immediately. Suitable for mature adults. 1-bedroom $225 per month. Carpets and drapes included. Phone 381-6086.

SPENCER CASTLE
Spacious 2 bedroom, 2 bath condo, in-suite laundry, swimming pool and sauna available June 1st, adults only, year lease, $575 per month. 382-9168, evenings 384-3749.

$224.00 YATES/COOK. Bach. apt. incl. heat, parking, carpet, balcony. Avail. May 11.
PEMBERTON, HOLMES LTD.
388-8124
1000 Gov't St.

1-BEDROOM, LARGE KITchen, living room, fireplace, w/w, heat, water and cable included. $350 per month. Available immediately. 385-7731 ask for Bill Jacobsen.

DELUXE TWO BEDROOM
$263 balcony! carpet! drapes laundry! ht pd! 06A21
rentex 381-1234

OCEANFRONT
Compact 1 BR. apt. Landscaped grounds. Country setting. Adults.
OCEAN VILLAGE - 642-5254

TWO QUIET ADULTS WITH pets urgently require two bedroom suite, cabin or older house. Very close to town. Evenings 592-6894.

200 APARTMENTS TO RENT UNFURNISHED

CITY CENTRE
Reduced rent for small semi-furnished bachelor for light caretaking - retired person, non drinker, references. 388-9942.

IN SMALL APARTMENT blocks. One bedroom at 69 West Burnside, one bedroom at 1750 Chambers St. To view call 479-9522 between 4:30 and 6pm

ESQUIMALT, ONE BDRM. June 1st. Close to shopping center, bus, parks, Sr. Citizens center. Adults only. No pets. 382-2221.

BACHELOR JAMES BAY
$182 with balcony, w/w carpet drapes! laundry! near bus and shopping! Call now! 06A01
RENTEX 381-1234 fee

ONE BEDROOM, SECOND floor, with view and balcony. Available immediately. Herb Smith, 385-6804 or 388-6275 Pager 880. Rent $240 plus $20 utilities.

JAMES BAY
Large, quiet 2 bedroom apartment, $285 all inclusive, adults only. Resident manager, 383-2117

THE SENTINEL
Adults only. 1 bedroom, one 2 bedroom. Esquimalt. 385-1249

AVAILABLE NOW 2 BR DEluxe condominium. Also deluxe 2 BR penthouse suite. Call 383-5833, K.I.M.

LARGE 2 BEDROOM APARTment, heat included, $425, no pets, no children. Whitebirch Road, Sidney. 656-1616

ONE BEDROOM SUITE, SEMI furnished, 18th floor, views. May 15th to August 15th. $325 including utilities. 478-6959.

1-BEDROOM APARTMENT, fridge, stove, w/w carpets, good location, quiet, no children or pets. 592-2623.

BACHELOR APARTMENT, $195 including heat. Mature adult only, no children or pets. 386-6390.

SOOKE, 1 AND 2 BEDROOM apartments, wall to wall, fireplace, fridge and stove. $225 and $265. 642-4094. Sooke

HILLSIDE! 2 BDRM!
view! carpet throughout! drape dining room more! 06A21B
RENTEX 381-1234 fee

JAMES BAY!
$210 one bdrm! carpet throughout! drapes ht pd 06A11
RENTEX 381-11234 fee

JAMES BAY!
one bedroom! $250 carpets drapes! balcony! 06A11C
RENTEX 381-1234 fee

IMMEDIATE!
$200 one bdrm! carpets/drape bus/shopping handy! 06S11
RENTEX 381-1234 fee

DELUXE BACHELOR APARTment available June 1. Downtown. Suitable for older person. Phone 383-1833, K.I.M.

FAIRFIELD BACHELOR apartment, for working female. June 1st. 383-8220 after 5pm or weekends.

2-BEDROOM, AVAILABLE June 1st, $275. 3800 Quadra. After 5:30pm, 382-0271.

FOR MATURE COUPLE, 2-bedroom suite in apartment building. Phone: 382-0652.

BACHELOR SUITE, NEAR bus and shopping. $140 includes utilities. 721-3418

1 BEDROOM BASEMENT suite, utilities included. No pets. 479-7664.

ONE BEDROOM APARTMENT to rent, Hillside Ave. $165. 478-6312

PRIVATE BEACH 1, 2 BR., Bach. 912 Selkirk Ave. 382-3502

201 APARTMENTS TO RENT FURNISHED

BROWN BROS on LANSHARD
"People Helping People"
$500.00 — Beach Drive, luxurious furnished one bedroom suite, s/f, garburator, dishwasher, 2 bathrooms. Excellent references required. Available immediately.
For further information call: Brown Bros. Agencies Ltd. 385-8771 (anytime)

SMALL 3 ROOM SELF CONtained suite in private home, scenic neighbourhood, private entrance and bath. Ideal for one person, must be quiet, non smoker, non drinker. All utilities supplied except cable and telephone. Available June 1st, $200 per month. Call 479-5163 after 5 o'clock.

FURNISHED! $225
large one bedroom! garage! view utilities paid! carpet throughout 06A11B
rentex 381-1234

OCEAN MANOR
Deluxe 1 bedroom and bachelor suites. Fully furnished including dishwasher, color TV, maid service. 388-7818.

HARTNELL HOUSE
Fully equipped modern kitchen units by day, week or month. Close to downtown. Linen, dishes, towels, parking inclusive. 383-0742.

FULLY EQUIPPED MODERN kitchen units, day, week, month. Close to downtown. Colored TV, linen, dishes, towels, underground parking inclusive. Phone 383-0742.

TO SUBLET JUNE 15TH TO Ausust 15th, 2 bedroom duplex, close to town, colour TV, washer, dryer. Quiet, single working person prefered. $275 per month. 386-6504 after 5pm.

ESQUIMALT ONE BDRM. June 1st. $289. Close to shopping center, bus, parks, Sr. Citizens Center. Adults only. No pets. 382-2221.

NEAR TOWN, PARK, SEA. Very pleasant, comfortable 1 bedroom, also bachelor, fully equipped, pool, parking, etc. 385-7841.

OFF SEASON RATES. LARGE airy, newly decorated studio apartment. Sun Crest Motel, 360 Gorge Road East, 384-5122.

DELUXE FURNISHED apartment in Rockland mansion. $400 per month. 382-2652, 595-8496.

SELF CONTAINED BACHElor, nonsmoking male intending to live singular. 385-5444.

FURNISHED! 1 BDRM!
$170 carpet! util pd! 06S11A
RENTEX 381-1234 fee

TWIN BACHELOR, POOL, sauna, concrete. Downtown. Non-smoker. $278. 642-4474.

202 FURNITURE TO RENT

Mais Furniture & Appliances
WASHER and DRYERS
COLOR or BLACK/WHITE TVs
FURNITURE—APPLIANCES at PENNIES per DAY
1821 Cook 385-2435

CAMOSUN FURNITURE RENTAL
3 Room groups, bachelor suites, individual pieces, hide-a-beds, rollaways, month to month.
833 Yates 383-3655

203 APARTMENTS WANTED

APARTMENT WANTED FOR June 1. By working man, 1 bedroom in character house or older building. South Fairfield, Rockland, or Oak Bay. $250 a month maximum with heat and hydro. 386-6687 mornings or 387-6020 evenings.

RELIABLE PROFESSIONAL couple, Wife attending UVic, seek furnished cottage or suite, June 1st in exchange for caretaking and reasonable rent. Would happily renovate or redecorate. 658-5753.

MATURE NURSE REQUIRES self-contained accommodation August for two years. Easy access Jubilee Hospital and university preferred. Call collect, evenings, 949-6286.

HUMAN FUR COAT AND TWO responsible adults seeking immediate occupany of 2-bedroom apartment in Victoria area. 385-4683 ask for Paul between 10 am and 2 pm.

RESPONSIBLE YOUNG woman would like sunny character suite in the Fairfield or James Bay area. Rent approx. $200-$250. 385-8733 between 7 and 10pm.

WORKING MIDDLE AGED lady and son require clean 2 bedroom, close in if possible, main floor of house or large older style suite with balcony. 385-0220 after 6pm

1 BEDROOM SUITE IN Brentwood or Central Saanich required by quiet responsible working male, nonsmoker. Les at 386-9769.

WILL CARE FOR YOUR house or apartment while you are out of town. Professional man, will live in. Reasonable rent. 595-8287 after 5pm

RESPONSIBLE YOUNG working woman, requires 1 bedroom apartment in quiet character home. Please phone 388-9649 after 6pm.

WANTED BY JUNE 1ST, 2 bedroom apartment, James Bay or Dallas Road area, 2 middle aged people. $350-$400 month. 386-1694.

RESPONSIBLE WORKING couple, no children, no pets desire 1 or 2 bedroom, fireplace, and dishwasher. Up to $550. Please call 592-1045.

RESPONSIBLE PROFESSIONal couple requires 1 bedroom suite, references available. Weekdays call Wayne at 386-7783 between 9-5, after 6pm, 479-1841.

RESPONSIBLE COUPLE REquires 2 bedroom, near downtown. References. 386-1963 anytime.

2 QUIET WORKING GIRLS looking for 2 bedroom suite under $350. Phone after 5pm, 385-1417

QUIET WORKING COUPLE need quiet apartment, 1 or 2 bedrooms, Fairfield, Oak Bay. 384-5263.

APARTMENT WITH A VIEW wanted by young working man, north or central Saanich, around $250. 656-2296 after 5pm.

EXPECTANT MOTHER needs a home, ground floor, Oak Bay. Victoria Press Box 708.

ACCOMMODATION IN STUdio space, for potter. Mature responsible male. 656-6693

204 SHARED ACCOMMODATIONS

TWO ROOMS AVAILABLE IMmediately in fully furnished James Bay townhouse, $250 monthly plus share food expenses. Non-smoking males preferred. 388-7902 evenings.

MATURE RESPONSIBLE FEmale to share large furnished house in Fairfield with same. Must like animals. Everything included, $200. Call 383-7420 between 3-5pm.

FEMALE, EARLY 20S, WANTed to share 3 bedroom suite with 2 others. Fireplace, backyard, 2 bathrooms. Fairfield district. $166 plus ⅓ utilities. Heat, hot water included. 384-7902

LIVE/IN BABYSITTER REquired for May. Country home abstainer possible/transient OK. Prefer non-smoker, 479-6409.

WANTED MATURE RESPONsible male to share spacious 2 bedroom apartment with same. Available May 15th, $157. 727-2492.

WANTED, WORKING REsponsible adult to share large house, June 1st, near the Gorge. Large yard, fireplace. Call 386-9111, 8 to 5.

WANTED YOUNG OUTGOING roommate to share furnished duplex, $175 plus utilities. Available May 15th or June 1st. 386-2810 after 3 pm.

WILL SHARE BRIGHT CLEAN, modern home in Sooke with either 1 or 2 persons, non smokers, $125 per month each. 642-4961

OPEN LINE FOR MIDDLE-aged female, who is seeking shared quiet accomodation in rural area. 642-5703 after 6 weekdays.

JAMES BAY - FEMALE (25) with two cats has three bedroom townhouse to share with responsible adult.
Roommate Register 478-7735

ROOM AVAILABLE IN OLDER house for person with gardening interest, to share with 2 others, $212 per month. 479-6633

UVIC MALE STUDENT WANTS room and board in exchange of some work in evenings and holidays. 595-3705

AVAILABLE IMMEDIATELY, room in small house, $140 plus share of utilities, non smoker preferred. 385-6162

A COUPLE OR TWO SINGLES to share a three bedroom furnished house. 384-0271.

HOUSE TO SHARE, CAMOSUN College area. $120 month. 592-1556.

206 DUPLEXES TO RENT

THREE BEDROOM, UNIVERsity district, deluxe SxS with fireplace, drivein garage, washer and dryer, 2 complete baths and beautifully landscaped lot cared for by the owner. Rent or lease negotiable from $500.
CHEETAH 478-7735

IMMEDIATE! $350
kids/pets OK! new appliances 1½ bath! carpet throughout! near schools/bus/shopping! draped! 06T21
rentex 381-1234

NEW 2 STOREY DUPLEX, View Royal area, 3 bedrooms, 2 bathrooms, living room with fireplace, family room with fireplace. Carpetting throughout, $600 per month plus utilities. No pets. Call 382-8215 or 642-4027

2-BEDROOM, LARGE KITchen and living room, fireplace, w/w, heat, water, cable included. $450 per month. Available immediately. 385-7731 ask for Bill Jacobsen.

LARGE LOWER 2 BEDROOM and den, applicanes, heat, parking, $500. 2 or 3 responsible working girls, no pets. Available now. Fernwood area. 595-7914 after 5pm.

2 BEDROOOM UPPER DUplex, self contained. Heat, hot water, stove, fridge, carpeting and drapes included. No children or pets. Quiet couple only. $345. 388-4678.

2 BEDROOM UPPER DUplex, heat and water included, children and pets welcome, $350 per month. 4PM Saturday, 10th. 1376 Pandora.

GORDON HEAD! 3 BDR!
kids OK! fireplace, garage! fenced yard! more! 05D33
RENTEX 381-1234 fee

3 BEDROOM! SXS!
Kids/pets OK! 2½ baths! carpets/drapes! more 06x37
RENTEX 381-1234 fee

206 DUPLEXES TO RENT

AVAILABLE MAY 15TH. — IMMACULATE 2 BEDROOM, FULL BASEMENT HOME. ALL APPLIANCES INCLUDED. QUIET NEIGHBOURHOOD IN SAANICH WITH VIEW. MUST BE KEEN GARDENER. WOULD SUIT MATURE COUPLE. SORRY NO CHILDREN OR PETS. REFERENCES REQUIRED. $375.00. PER MONTH. TO VIEW CONTACT MONTREAL TRUST COMPANY PROPERTY MANAGEMENT. 386-2111.

BROWN BROS on LANSHARD
"People Helping People"
$200—#3-839 Selkirk Ave., renovated bachelor suite available April 18. W/W, f/s, coin laundry in block, tenant pays utilities including electric heat, sorry no pets or children.
For further information call: BROWN BROS. AGENCIES LTD. 385-8771 (anytime)

LUXURY SXS DUPLEX, 2700 sq. ft. 3-bedrooms, 3½ bathrooms, living room, dining room, family room, w/w throughout. Stove, fridge, washer, dryer, dishwasher. Owner will do garden if preferred as living on other side. Nonsmokers, no pets (unless of very tiny variety). Ideal for couple with mother as lower level has bedroom, sittingroom and bathroom. References and lease required. Close to university (5 minutes walk). $650. Available July 1st. 477-5251.

Homehunters
2713 QUADRA
381-2113
Esq. May 16. $420. 2 BR. & den. 2 balconies, f/s, w/d, 3 baths.
Mon - Fri 9-9
Sat - Sun 10-5
381-2113 - Fee $30

OCEANVIEW
Large luxurious 3 bedroom, 3 bathroom, 2200 sq. ft. including balcony, patio, recreation room, 4 deluxe appliances. Steps to ocean. Landscaped grounds. Schools nearby. Country setting.
OCEAN VILLAGE - 642-5254

3 BEDROOM DUPLEX FOR rent. $475 month. 479-0035

207 DUPLEXES WANTED TO RENT

RESPONSIBLE WORKING couple, no children, no pets desire 1 or 2 bedroom, fireplace, and dishwasher. Up to $550. Please call 592-1045.

AUGUST 1ST, 2-3 BEDROOM duplex, house or apartment, Gordon Head-University area, prefer long lease. 595-2794

COUPLE WITH 1 CHILD REquire 2-3 bedroom duplex or house. 385-9625

210 HOUSES TO RENT UNFURNISHED

Homehunters
2713 QUADRA
381-2113
EXCLUSIVE LISTINGS FOR JUNE 1ST.
6-3 BR. Townhouses $575.
4-3 BR. Townhouses $600.
Central Saanich. All units over 1000 sq. ft. with f/p, f/s, w/d, balcony off 2nd storey bedrm. Available for June 1st. Children & pets welcome.
Cedar Hill. June 1. $375. Children welcome. Fireplace, f/s, ½ basement.
Saanich. June 1. $350. Children welcome. Fireplace, patio, dishwasher, w/d.
Shawnigan Lake. Available May 10. $400. 3 Bdrms. Accepts children. F/P, sundeck overlooking lake, dishwasher, stove.
Mon - Fri 9-9
Sat - Sun 10-5
381-2113 - Fee $30

BROWN BROS on LANSHARD
"People Helping People"
$650.—4304 Lavritz Avenue. 4 bdrm. house off Interurban, f/s, w/w, 2 bathrooms, electric heat, carport, finished basement. Tenant pays utilities. Available May 3.
For further information call: BROWN BROS. AGENCIES LTD. 385-8771 (anytime)

$650. NR. BUTCHART GDNS. Brand new 2 br. 1½ bath home on acreage. Suite couple. Lease.
$650. NEAR OBSERVATORY IN SAANICH. Modern 3 br. 2 bath home on acreage ideal for horse. Avail. now. Lease.
$485. METCHOSIN. Modern 3 br. 2 bath home with 4 appliances. Monthly. Avail. June 1.
SAANICH PENINSULA. Delightfully rustic 2 br. home in park like setting. Suit older couple or small family. Avail. May 16. Lease.
$358. COLWOOD. Modern semi detached 3 Br. 1½ bath, stove, fridge, carpet, fireplace. Avail. June 1.
PEMBERTON, HOLMES LTD.
384-8124
1000 Gov't St.

FOR RENT
4-Bedroom basement home in Sidney. $650 per month, available June 15.
BILL KNOWLES
384-8101 (24 hrs.)
KNOWLES REALTY LTD.
THE HOME TEAM
384-8101

WATERFRONT TOWNHOUSE
Brand new — 2 BR, 2 baths, fireplace, 5 appliances, sundeck, patio, basement, garage, etc. 2 mile to city centre. $600 p.m. one-year lease. Mature adults. No children or pets. References required. Available immediately. Call
HERB McDANNOLD 384-6768
the Permanent 382-9191

FOR RENT
929 Caledonia
4 bedroom home with total area of 1,700 sq. ft. $375/mo
1-bedroom cottage. $150/mo
LAURIE COMO
479-1179 388-6454

OCEANFRONT
2 BR. townhouse with 1400 sq. ft. of luxurious living space. Surrounded by landscaped grounds in tranquil setting. Spectacular view. 4 deluxe appliances, 2 washrooms, 2 patios. Marina near by.
OCEAN VILLAGE - 642-5254

JUNE FIRST! 5 BEDROOM
double garage! Fenced yard! full bsmt! 1½ bath! carpet throughout! dishwasher! games room! workshop! many other extras! 06H54
rentex 381-1234

210 HOUSES TO RENT UNFURNISHED

2 BEDROOM EXECUTIVE townhouse. Living room with fireplace, 1½ baths, 5 appl. and drapes, private patio, covered parking. Close to town and public tennis courts. Available June 1. $475. For appointment to view ph. 385-8054 after 5. Concord.

OAK BAY - WILLOWS
2 bedroom English Cottage, with large fenced-in back yard, close to all amenities, available immediately till mid September. $450 per month. Call after 5pm. 595-7042.

NEWBURY AVE. COMPACT family home from June 1st. 3 appliances, some drapes and fireplace. Close to schools. No pets. One year lease at $500. Call Mrs. Gearing 477-7284. Div of D. F. Hanley & Assoc.

3 BEDROOM UPSTAIRS HOME in Gordon Head. Fireplace, WxW, fridge, stove, washer, dryer, drapes, 1½ baths, 1 year lease. $500 per month plus ⅔ of utilities. Available June 1st. 477-0160

JUNE FIRST!
Kids/pets OK! bungalow style home! fireplace! carpets! workshop! storage room 06H26
rentex 381-1234

$650, GORDON HEAD AREA, 5-bedroom, rumpus room, 2 bathrooms, large yard. Send application to PO Box 6183, Station C, Victoria, V8P 5L5 or phone 477-9126.

IMMEDIATE!
3 bedroom home! Kids and pet welcome! dining room! balc! fireplace! acreage! wet bar! dishwasher! more! 06H36
RENTEX 381-1234 fee

GENTLEMANS ESTATE, AUthentic tudor, spacious house, 2 acres, park like grounds, 15 minutes to city centre. References. $750-$950 negotiable. 595-8662.

UPLANDS, DELIGHTFUL family home, 3 bedroom, den with fireplace, lovely easy care garden, 1 year lease required, $700 per month. The Royal Trust, 388-4311

METCHOSIN OCEAN VIEW, 3 bedroom full basement home on 1 acre lot, 1½ baths, rumpus room, several fruit trees. Large garage available. $550 per month. 478-8034.

AVAILABLE MAY 15. CHARMing 3 bedroom family home. Close to town. $550 per month. Phone 386-2257 after 6pm or Sunday

2 BEDROOM, DINING AREA, fridge and stove, modern kitchen, fireplace, wall to wall, $525 per month. 1264 Walnut. 384-8822

METCHOSIN LUXURY HOME. Immaculate 3 bedroom, many features, no dogs, 1 year lease, $590. 478-5046.

2 BEDROOM HOUSE, SUNdeck, no pets, mature people, $350. Close to Mayfair. 3287 Alder St. References. 383-0511

OAK BAY-WILLOWS. 2 BEDrooms, adults only. Long term lease preferred. Available June 15. $575 per month. 595-4277

LANGFORD AREA. MODERN home, 3 bedrooms, 1½ baths. No pets. June 1. $525. 478-7393 or 592-3472

ATTRACTIVE 2 BEDROOM home with basement in the Maplewood area. For rent or sale. $55,000. 478-0970

TWO BEDROOM HOME WITH fireplace and hot water heating. $500 per month. 478-2837.

NEAR UNIVERSITY. TWO bedrooms, fireplace, garage. $451. Lease. June. 479-2736.

JAMES BAY 2 BEDROOMS, IMmediate occupancy. References. $450. 386-9266.

211 HOUSES TO RENT FURNISHED

Olympic & City Views
Large 2 Bdrm. with double lot play area, available June 15-Sept. 1. Laundry, dishwasher. $550/mo, but rent negotiable for painting, papering and gardening. No pets. 383-0137.

GORDON HEAD. MAY AND June. $120 per week. Phone 477-9800

212 HOUSES WANTED TO RENT

RESPONSIBLE TEACHER, late 20's desires small house, preferrably with fireplace anywhere from Brentwood to Fairfield. Reasonable rent, by July 1st or after. Call 384-0860 evenings.

RELIABLE WORKING COUple with two school aged children seeks 2-3 bedroom rural home, preferrably fireplace. Approx. $350. From July or August 1st. Consider lease. 381-0481 after 5.

QUIET COUPLE DESIRE house, preferably in outlying area, with space for garden. You can be assured good care to your house. Hoping for reasonable rent (under $300). 479-1188

HOUSE SOUGHT BY RESPONsible married couple. Non smokers, no kids or pets. Will do yard work, long term tenancy only. 592-5853 evenings or 656-0290 days.

PROFESSIONAL COUPLE with 2 mature boys require private accommodation for 3-4 weeks in summer. Abstainers, references. Call Calgary collect, evenings, 403-282-1135.

PROFESSIONAL COUPLE, two children, looking for house in Gordon Head area, 3-4 bedrooms, $600-800. References available. 477-1495.

2-3 BEDROOM HOME WITH OR without basement, Colwood-Happy Valley area for family of 4 with small pet by June 1st. 474-1385.

WILL CARE FOR YOUR house or apartment while you are out of town. Professional man, will live in. Reasonable rent. 595-8287 after 5pm

RELIABLE WORKING COUple, one child, needs two bedroom house or apartment. Reasonable rent. For May 15th. After 4 pm, 385-2869

YOUNG, RESPONSIBLE working family wish to rent or lease to own a two or three bedroom home, references available. Phone 385-8315 after 5pm

TWO RESPONSIBLE WORKing girls with dog need 2 or 3 bedroom house, duplex, or townhouse. 595-6365 after 6pm or 385-7614 9am-4pm

2 BEDROOM HOUSE OR DUplex needed for responsible mother and 2 well behaved children, up $325 per month. 478-7390

SMALL HOUSE REQUIRED for responsible student in Saanich, Central Saanich or Sidney area, June 1st, reasonable. Please call evenings 656-5860.

3 OR 4-BEDROOM HOUSE IN south Oak Bay for 2 non—smoking female adults with school aged child. Reasonable rent preferred. 598-5618.

RESPONSIBLE YOUNG MARried couple would like small house with yard, reasonable rent, willing to do yard work. 598-9860

2-3 BEDROOM HOME WANTed to rent on long term lease only in Oak Bay. References available. 382-4111 before 6pm.

LOOKING FOR HOUSE IN THE country between Victoria and Sidney for July, reference. 385-8209.

WORKING COUPLE, ONE child, require 3 bedroom townhouse or duplex. References available. 384-2309

THREE RESPONSIBLE working adults need 3 bedroom house for June 1st. References. 383-0336.

FAMILY NEEDS 3-4 BEDroom house, prefer James Bay, Fairfield, Oak Bay. Under $500. 381-5123 evenings

212 HOUSES WANTED TO RENT

ACREAGE OR FARM
Hardworking adult family require July 1, 4-5 bedroom home, preferably with fireplace, on acreage. Suitable for 3-4 horses, some fencing required. Will maintain grounds and garden to your standards. Excellent references. Lease okay, $800 tops. Call after 6, 595-7772

HOME REQUIRED BY REsponsible working couple. No pets, no children. Walking distance to town, privacy and space for garden appreciated. Our home is important to us. We would like a long-term tenancy. References available. Peggy, 382-9171 business, 479-9812 evenings.

URGENTLY NEEDED. REAsonably priced small house, cottage or basement suite for clean, responsible couple in their 50's with small dog. Willing to caretake or the like. Please phone 652-4010 mornings and evenings or 652-3511 between 10 am and 6 pm.

URGENT
Widowed, pensioner with 3 small extremely well—behaved show-dogs, desperately requires unfurnished 1-2 bedroom house, older house acceptable. $275 monthly. Call before 4pm or after 7pm, 478-0862, let ring.

WIDOW AND ADULT NIECE wish to rent 3-bedroom home, preferrably on 2-3 acres or large lot, for September 1st. Will be in Victoria June 11. Mrs. J.N. Brooks, 789 Patra Dr, Oshawa, Ontario, L1J 6S5, or phone 478-2266.

NEWLY MARRIED COUPLE with well behaved dog would love to live in the Sooke or Metchosin area. Will appreciate any offers of a two bedroom house or similar. Thanks. 382-0889, 388-6209

COURAGEOUS MOTHER, three beautiful children, beg decent house, decent area. $300. 592-3260.

WANTED TO RENT HOUSE OR basement suite, one or 2 bedrooms. Non-smokers, non-drinkers. Call anytime 382-2271.

WANTED TO RENT, SMALL house, in the country or the Islands. 383-5706

DOCTOR AND FAMILY REquire 3 or 4-bedroom house for rent. 477-4966.

215 HALLS, WAREHOUSES STORES and OFFICES TO RENT

BROWN BROS on LANSHARD
"People Helping People"

1820 & 1800 Blanshard St., several small and large offices are now available at this excellent business location. Areas from 250 to 2,000 sq. ft. at prime rates, heat and hydro included. Parking available.

830 Pembroke St., 1250 sq. ft. or 2500 sq. ft. close to downtown ground-level office space. Very bright, heat and air conditioning included at $6.50 — available now, good parking.

1006 Fort St., 1,000 to 3,000 sq. ft. third floor office space, elevator, carpeted, utilities all included. Prestige building.

For further information call:
Brown Bros. Agencies Ltd.
385-8771 (anytime)

WAREHOUSE
740 Tyee Rd. 4200 sq. ft. 16 ft. clear ceilings, two dock level loading doors. Located near Bay St. bridge. Very central location.
685 Wilson St. 2750 sq. ft. of 20 ft. high warehouse plus 850 sq. ft. of finished office. Two drive-in loading docks off private yard area.
SEASPRAY PROPERTIES LTD.
386-3124 R. D. LAW

EXECUTIVE OFFICE SPACE FOR RENT
Reception area
Large executive office
Small office/storage
Large general office area
Drapes and carpets included
Elevator service
1163 sq.ft.
Further information call 386-2441 weekdays 9-5.

GROUND FLOOR OFFICE SPACE 1640 OAK BAY
1150 sq.ft. large reception area and 4 private offices. Carpet, drapes and heat included. Minimum 3 year lease. Goodwyn Management Ltd., 388-7923.

APPROX. 1,300 SQ. FT. OF ground floor Office/Commercial space available for immediate occupancy. Situated in Quadra/Cloverdale area, property features two entrances, ample parking for staff and/or clients, and possibility of room for future expansion. Compare our rates with others in the vicinity. Phone 388-4422. Creighton Property Mgmt. Ltd.

Retail or Commercial Space
1100 or 2200 sq. ft. located in a Langford shopping centre. $5.50 sq. ft. triple net.
B.C. Land 478-5588
Don Oakes 478-4334

UNFINISHED OFFICE SPACE FOR RENT
1532 sq.ft. 1669 sq.ft.
1167 sq.ft.
2347 sq.ft. 578 sq.ft.
Some-elevator service
Further information call 386-2441 weekdays 9-5

FINISHED OFFICE SPACE FOR RENT
Reception area
3 offices
Coffee room
Second floor
1200 sq.ft.
Further information call 386-2441 weekdays 9-5

1744 RICHMOND
1475 sq ft very attractive office space, suitable for medical-dental practice, minimum 3 yr lease, reasonable rate. Phone Dick Goodwyn, Goodwyn Management Ltd for details, 388-7923

OFFICE & WAREHOUSE CECELIA ST.
400 sq. ft. office complete with 1,200 sq. ft. warehouse. Reasonable. Available immediately. Very good location, good parking. Call between 9am-4pm. Monday to Friday 384-1713 or 384-5511.

WAREHOUSES
4500-17,000 sq. ft.
In town. 24' high ceiling, loading docks, ground level entry. Contact Bruce Story 382-6042.

CHOICE OF DOWNTOWN OFFICE SPACES TO RENT OR LEASE AT REASONABLE RATES. APPLY PROPERTY MANAGEMENT, PEMBERTON, HOLMES LTD. 384-8124, 1000 Gov't St.

RETAIL SPACE FOR RENT
1305 sq.ft.
Further information call 386-2441 weekdays 9-5

NOW LEASING ALLENBY RD. Duncan Industrial 2000 sq. ft. block building. Front and back entrance with 8x12 overhead sliding door. Two washrooms. Phone 112-746-4574, evenings 112-748-1553.

OFFICE SPACE
1144 Fort St. Parking, air conditioning, carpets, now renting for August 1st, 1980. Call 386-1417 or 595-6319

215 HALLS, WAREHOUSES STORES and OFFICES TO RENT

SEASPRAY PROPERTIES LTD./REALTOR

OFFICES:
Stadacona Centre 1491 sq. ft.
1022 Pandora 700 sq. ft.
Govt and Bay 1310 sq. ft.

RETAIL/STORE
Stadacona Centre 733 sq. ft.
Cedar Hill Mall 1011 sq. ft.

WAREHOUSE
626 Esq. Rd. 1200, 1750 S.F.
740 Tyee Rd. 4200 S.F.
685 Wilson 3600 sq. ft.
417 Hillside 1560 sq. ft.
386-3124 R. D. LAW

MEDICAL OFFICE — 1105 Pandora Ave., various square footage. Partitioned office space in Medical Arts Building — immediate possession.

DOWNTOWN OFFICES — Various sizes, reasonable rents. Modern, air conditioned building opposite city parkade.

RETAIL SPACE — Downtown mall, 544 square feet, small shop on pedestrian walk through, good traffic.

MPL
MORGUARD PROPERTIES LIMITED
620-880 Douglas (604) 383-4168

DOCTORS, DENTISTS BE FIRST
Soon to be constructed, 20,000 sq. ft. of concrete and steel office bldg. with ample parking. Located on major artery into city with tremendous exposure. Lease or buy. We have the plans.
GORDON TEWS 477-2732
BOB BLACKLAWS 479-4097
Ocean City Realty Ltd. 381-2233

OFFICE SPACE PRIME INDUSTRIAL AREA
Entire floor (approx. 1,760 ft), well lit partitioned bright offices. Complete with storage area, large security valt, etc. Good entrance and reception area. Rate of $5.80 per ft. includes everything, hydro, taxes, etc. Can lease. Good access and parking, close to downtown. Call 386-3414 local 55 for appointment, OK Trucking Co.

SELF CONTAINED OFFICES from 500 sq. ft. and up, between Mayfair and Town & Country Shopping Centre. Call A.S. Bains Developments Ltd, 384-5016 anytime.

SIDNEY, OFFICE SPACE FOR rent, Beacon Ave. Great for small business, storage, or what-have-you. 190 sq.ft. $175 per month. For more information call 382-4030.

950 FT PRIME OFFICE SPACE on thoroughfare near Woodwards, close to new Tillicum Shopping Centre. Phone owner, 383-8774.

KEATING INDUSTRIAL Park. New, block building, 3,000 sq. ft. available. 20' ceilings, loading doors, etc. 656-6775 evenings.

FOR RENT OFFICE SPACE downtown location. Private door entrance off the street. 600 sq. ft., rent $250 per month. 383-2514, 385-6718.

1225 SQ. FT. CORNER BRIDGE and David, $375 per month. Please call Monday-Friday, 9-4:30, 386-6308.

OFFICE SPACE FOR LEASE, modules of 1,000 sq. ft. available, good location, good parking. 388-6007.

OFFICE, WAREHOUSE 1350,-3500 and 6350 sq. ft. 831 Devonshire Commerce Park, 381-6233. EY CONSTRUCTION LTD.

FORT STREET, SMALL downtown office. No parking. Heat included. $90 per month. 479-4405.

OFFICE SPACE FOR RENT, Hillside/Cedar Hill, 1100 sq.ft. $690 per month. For more information call 382-4030.

SMALL BUSINESS OFFICE for rent. Suitable for 1 or 2 persons. 383-4138.

STORAGE SPACE AVAILable at Gorge Shopping Centre. Phone 388-5812

AIR CONDITIONED OFFICE space to rent at Gorge Shopping Centre. Phone 388-5812

500 SQ. FT. OFFICE OR COMmercial space. $125. Phone 386-8881

400 SQUARE FEET SECURE storage space, downtown Victoria. 658-8542

NEED ROUGHLY 1000 square feet for band practise studio. 388-6788

1,500 SQ. FT. RENTAL SPACE, Esquimalt Rd. $4 sq. ft. 652-3572.

233 MORTGAGE LOANS AND INSURANCE

Mortgages Available
GLENGARRY REALTY
479-7138

234 MORTGAGES FOR SALE

SAEC
FOR SALE: Well secured $10,000 2nd mortgage paying 18% compunded monthly for a 1-year term. Security is a large home in the Rockland area. Proven covenant. 45% EQUITY. Call Wayne Strandlund at SAEC 382-9255 (24 hrs).

HIGH YIELD MORTGAGES FOR SALE
First, seconds, thirds. DON MARSDEN CASTLE PROPERTIES LTD. 386-6164.

15½% TO 17% ON 1ST MORTGAGES, usually 55% to 65% of appraisal, one to three year term, $4000 to $100,000 amounts. For full details call Vincent Holmes, 384-8124. Thames Investments, 1000 Government St.

WE MAIL LISTS OF MORTgages available once or twice a month. If you would like us to include you, without obligation, please call Douglas Hawkes Ltd. 384-7128. 990 Blanshard ST.

235 WANTED TO BORROW

FIRST MORTGAGE NEEDED. $30,000-$35,000, 15%, monthly interest payments. 383-7630.

240 BUSINESS OPPORTUNITIES

TRAVEL
Exciting camping tour franchise, $10,000. Call 478-8485 or 474-1092. K. Geddes, 3-2653 Sooke Road., Victoria, V9B 1Y3.

CANNED MUSIC, PROFITable part—time operation, bookings, equipment, records, $3500. 656-7016.

SMALL MAP VENDING BUSIness suitable for retired person. Owner has other interests. Phone 477-9665 after 5:00pm.

BUSINESS CARD PRINTING business, excellent potential. Reply Victoria Press Box 703, giving phone number.

240 BUSINESS OPPORTUNITIES

DRASTIC REDUCTION
Now $29,500 under price deli with tables. Good opportunity for someone with abilities and ambition. Manuel Lopez 388-5464 Pgr. 752 Century 21 Suburban Realty 478-8316.

TWO LOCATIONS
Fast foods and deli. Good potential for owner operator — Now only $114,500. Manuel Lopez 388-5464 Pgr. 752. Century 21 Suburban 478-8316.

MOTEL WITH 13 ACRES
of valuable land. Prime location with untapped potential. Call now for further inquiries. Price $325,000. Manuel Lopez 388-5464 Pgr. 752. Century 21 Suburban Realty. 478-8316.

BUSY BEE
1-hour cleaners expanding in new shopping centre. Full package plants including major shirt facilities. $30,000 annual return on investment can be expected plus management salary. No experience required. All training provided, or staff can be supplied. Excellent opportunity for owner—operators or absentee owners. $50,000 investment required with balance through bank financing to qualified buyer. For appointment, please call Bill Marshall, 736-8921 or write: Busy Bee International Ltd., # 104—1687 West Broadway, Vancouver BC, V6J 1X2.

BROWN BROS on LANSHARD
"People Helping People"

SHOE REPAIRS
Great location. Great lease. Low rent, fully equipped. Illness forces sale of this very attractive going concern. And only $7,900 full price. MLS.
JIM MASSEY 385-8226
TED KAY 385-4086
or 385-8771 (anytime)

Family Type Operation
With grocery store, licensed restaurant, and laundromat. 20,000 ft. expansion possible (or apartments). Owner will consider your property equity as part of downpayment.
Don't miss the opportunity to locate in this thriving Vancouver Island community near Victoria. Full details from CANADA TRUST REALTOR 753-6601 — Harvey Drdul 753-8221 or Alex Smaal 754-3675.

ANTIQUE BUSINESS
Priced to sell and well located with five year lease on antique row. Lease, leasehold improvements, equipment and goodwill $19,000. Stock at 50% of retail. Financing available to good operator. Excellent earnings. Financial statements with exclusive agent.
PAUL SMITH 383-3238
Pemberton, Holmes Ltd.
1000 Gov't St. 384-8124

FAMILY RESTAURANT
A pleasure to show with its up-to-date equipment and spotless appearance. Features a good luncheon trade but some effort is needed to improve evening business. There are approximately 95 seats which are fully licensed and a long term lease is in place. Asking $119,000. Ian Rudiak 477-9336; Larry Haddon, 592-7735. British American Realty Ltd. 385-1431.

COMMERCIAL BUILDING
Located in Duncan in an area of new office buildings and shopping malls. This 2300 square foot concrete block building was renovated to a new standard in 1977. Divided into 3 sections. Two developed into office space, and one leased to a laundromat, which can be purchased separately. Large paved parking area behind. Some 11½% financing available on the full price of $180,000. For details contact Walt Hearn, 112-748-8186 or 743-2479. MLS.

SMALL TOWN CAFE
The place to be in the 80's. This is the best cafe in town — just ask the locals. Good food, good staff at reasonable prices. Close to Victoria — Businss for sale at $105,000 and this makes an excellent return.
CALL ME!!
386-3124 SPENCER LEE 598-0061
SEASPRAY PROPERTIES LTD.

NEW LISTING OLD COUNTRY MEATS & DELI
Thriving business located in modern, leased premises near Quadra and McKenzie. Complete with pleasing decor and excellent equipment. Priced for quick sale at $28,500.
FLO BILINSKY
479-7266 477-1841
BLOCK BROS. REALTY LTD.

MOBILE HOME PARK 3 HOUSES, CABIN 10% FINANCING
Situated on over 7 acres of lawn and trees in Sooke Village. Excellent return and almost 50% financing available at 10%. EXCLUSIVE. $269,000.
TED WALFORD
Residence Office Office (24 hrs.)
598-1420 477-1841
BLOCK BROS. REALTY LTD.

HEALTH SPAS
$120,000 & $500,000
Port Alberni & Kamloops. Fully equipped including pool etc. Substantial receivables included. Trades or ½ interest considered. Fitness is big business today. Call GERRY FINNIGAN 388-6258.
CEDRIC STEELE REALTY LTD.

WATERFRONT GOURMET RESTAURANT
Fully licenced 60 seat facility with mid Vancouver Island Location. Purchase price includes premises, building 2 years old and owners residents has 1500 sq. ft. For full particulars write to Victoria Press Box 593. No agents.

BAKERY
Owners of flourishing bakery must sell due to pressures of other business.
Downtown—
Excellent Parking
Good Lease
Excellent as a family operation. Fully equipped. Under $40,000.00.
John Todd 598-7849
david burr ltd. 384-9335

LADIES WEAR
An excellent opportunity for an ambitious operator to take over this well established business in a local shopping centre. Price reduced for quick sale to $48,000 including lease, leasehold improvements and guaranteed stock of $30,000. For details call ALMER OLSON
Royal Trust 384-8001

YES YOU CAN HAVE IT BOTH WAYS
Mix business with pleasure in 3500 sq. ft. of living and working area on ½ acre also has pool and sauna. Established business brings substantial revenue. $149,-000. Ralph Keller 385-9741, HENDERSON REALTY LTD.

OPPORTUNITY FAMILY BUSINESS
Bakery located in busy shopping centre. New shop proposed. Buy this family enterprise now and get in on the expansion. For more information call Bob Wilcox 478-4311 or 592-2407.
MARGETTS & GOWER
OAK BAY PROPERTIES LTD.

240 BUSINESS OPPORTUNITIES

National Trust Realtor
Hillside Mall 595-2121
3440 Douglas 382-8101

REST HOME
A beautifully maintained character home in a prestige location, fully equipped and updated, under Gov't. license, showing excellent return, large owner's suite. Ideal man and wife operation, priced to sell at $285,-000. For further information call owner's exclusive agent:
A. J. ANDERSON
595-2121 388-6275 Pager 401

REST HOME
LOCATED in James Bay with license for 11 Patients under government program showing excellent return. Ideal man and wife operation. For confidential interview call owner's exclusive agents. Priced at $150,000.
A. J. "ANDY" ANDERSON
595-2121 388-6275 Pgr. 401
595-2121 592-0740
Audrey Grimshaw
NATIONAL TRUST

WHITTOME'S MILL BAY OFFICE SHAWNIGAN OFFICE
COMMERCIAL BUILDING
Shawnigan Lake
Rented to Realty, Hardware Store, Arts and Crafts shop plus 1770 sq. ft. kept vacant for your own business. Total gross rent potential $20,000. plus. Listed for $147,000. Phone Mr. JOHN ETTEMA at 743-2607 Res. or 743-5573.

CHURCH BUILDING
In Shawnigan Lake, about 1000 sq. ft. Use for Church, Antiques, Arts and Crafts, Curios and the like. In the centre of the Village. Lake view. On 53x100 ft. lot $22,-900. Phone MR. JOHN ETTEMA 743-2607 Res. or 743-5573.

GROSS $26,000 NET $20,000 PRICE $174,000
One, 2-bedrm suite, 13 housekeeping (not a conversion) built to what it is — located near downtown. For profit and loss statement call:
PETER PRIMGAARD 477-7131
or
HWY FRONTAGE LOT & BUILDING
or just business — Central location across from The Village Green Inn in Duncan, large lot with building, plenty of parking, for information call:
PETER PRIMGAARD 477-7131
or 595-0306
Seaspray Properties Ltd.

RETAIL STORE
Well known and long established business on Douglas St., near the Bay. Lease runs to June 1982 with 5 year option. Very attractive rent. Owner operator can make around $45,000 before taxes and depreciation. Owner will help train. Asking $110,000 plus stock. Frank Wills 388-7868.

RESTAURANT
Owners must sell due to other commitments. A new operation about a year old in busy fast growing community. Owner spent about $25,000 setting this operation up. With promotion this could be a paying operation. Asking only $18,900 with as low as $7,900 down.
FRANK WILLS 388-7868
DUNSMUIR PROPERTIES LTD.

OLD COUNTRY MEATS & DELI
Thriving business located in small, modern shopping centre. Excellent equipment. (Owner has other interests). Priced to sell at only $28,500.
FLO BILINSKY
479-7266 477-1841
BLOCK BROS. REALTY LTD.

RESTAURANT LOADS OF POTENTIAL
Fully licensed for 78 seats, located in fast growing Quadra and McKenzie area. Well established with steady and growing clientele. Offers on $150,000.
381-2233 CLIFTON MAX 479-0788
Ocean City Realty Ltd.

OWNERS OF FLOURISHING bakery must sell due to pressures of other business.
Downtown — Good Parking. New Lease. Steady Growth. Excellent as a family operation. Fully equipped. Under $40,000.
John Todd 598-7849
david burr ltd. 384-9335

NEW PRODUCT
Vancouver Island distributor required for MUL-T-LOCK four-way door locking system. The lock of the future. Unlimited marketing potential. Investment required. Please contact 4-Way-Lock Co. Ltd., 6764 Jubilee Ave., Burnaby, B.C. V5H 3G8. 437-6645.

BEAUTY SALON
Very desirable location, most up to date equipment and decor, fastest growing area in B.C. 10 miles out of downtown Victoria. Four operator salon. Net earnings in excess of $40,000. Asking price $52,500. Victoria Press Box 687.

GROCERY STORE
Excellent busy location. Easy to operate, all cash sales. Price for Business fixtures and equipment $23,900. Phoen Victor Wong 592-5454 Byron Price and Assoc. Ltd.

THRIVING HEALTH FOOD business for sale on Vancouver Island. One to three locations. Established ten years. Financial statements available. Write to: Charlie Brown's Health Foods, 565 Terminal, Nanaimo, B.C. V9R 5E1.

Canned Music Business
Fun and profitable system, all equipment still under warrenty, priced well below replacement cost at $3195. Phone 595-4376.

INVESTMENT OPPORTUnity, $30,000 non active required. Will earn in excess of $60,000 per year. Contact Victoria Press Box 683

ESTABLISHED SMALL BUSIness-magazines, confections, cigarettes. Douglas St location. Call Dave 382-2323, Mon thru Fri. 9-4pm.

PRIVATE SALE
60 seat restaurant with steady business and excellent potential, good assumable lease, $120,000. Victoria Press Box 698.

LIGHT DELIVERY SERVICE in Esquimalt, $6,000. Includes truck. 386-3397.

BEAUTY SALON FOR RENT, downtown area, fully equipped, 479-3396 between 6-7pm

244 REVENUE PROPERTY

HERITAGE DUPLEX
Up and down. Room for expansion. Rockland zoning. $115,300. 1022 McGregor Ave. By owner. Phone 595-7901.

CENTRAL, 5 APARTMENTS, excellent return, always rented, low maintenance, no agents. 479-8024.

244 REVENUE PROPERTY

P.R. B
P. R. BROWN AND SONS LTD.
"THE PEOPLE TO SEE"

FORT STREET CA-4 ZONE
6500 sq. ft. office space. Net $21,-983. Good holding property in excellent rental area offered at $325,000. Exclusive with:
DAVID SCOTT 385-3435

LANGFORD TOWNHOUSE
Excellent condition. 3 bedrooms, garden. Quiet street near park and shops. New listing. $46,000 MLS.
DAVID SCOTT 385-3435

BROWN BROS on LANSHARD
"People Helping People"

TAX SHELTER APT. BLOCKS
With A.R.P. Subsidy
21 Suite $ 735,000
61 Suite $1,600,000
Good Financing
GEOFF SINGLETON 592-1429
or 385-8771 (anytime)

CONDOMINIUM 21 SUITES
Do not wait till the end of the year, here is your tax shelter now. CCA building class 32 with a 5% tax shelter. 21 suites, 20 two-bedrm and one, one-bedrm. Only 4 yrs. old. This building is strata titled now. Owner will consider $124,000 down payment to reliable party. If you are considering selling your apartment, please call for an appraisal. Full price $739,000. Call HAROLD WARE, 385-1580 res. or 386-6164 office. CASTLE PROPERTIES LTD.

JAMES BAY 11 SUITES $145,000
Rarely does a property in such an excellent rental location pay for itself (Net Income for 1979 - $19,695). The rents are reasonable, there is never a vacancy and the suites are in very good condition.
GEOFF FIELD
Office (24 hrs) Residence
477-1841 479-5270
BLOCK BROS. REALTY LTD.

DUPLEX SIDE X SIDE
2 bedrooms, L.R., kitchen, stove, fridge. Full basement — room for development. One side vacant. Separate oil furnaces. 1105-1107 MARY ST., NEXT TO BANFIELD PARK. ASKING $85,000.
HAROLD GARDNER
385-7744 479-2867
GARDNER REALTY (79) LTD.

UP & DOWN DUPLEX
James Bay
One, 3-bedrm suite on main. Rent $325. NET, NET. One, 1 bedrm up $160. NET, NET. Tenants pay util and heat. Low Bsmt. Asking $68,500. ML.
PETER PRIMGAARD 477-7131
or 595-0306
Seaspray Properties Ltd.

CLASSIC OFFICE BUILDING
Located near Quadra and Cloverdale this one time character residence is offered for sale. Over 2,000 ft. on a 10,544 sq. ft. lot. Asking $179,000 with great financing in place. BILL PETTINGER 386-3494 (24 hrs).
CENTURY 21
Western Homes Ltd.
1037 Cloverdale Ave.
386-3494 (24 hrs.)

TRIPLEX $63,900
Price slashed $3600 for quick sale. Extremely well maintained building near Richmond and Haultain. Nets $6670. 12.5%, $40,-000. Agreement for Sale available. Hurry for this one. MLS.
GLENN & DONNA NICHOLLS
598-7689 385-9741
Henderson Realty Ltd.

COURT SALE SIDNEY REVENUE $89,900
Gross income $15,000. per year. Expenses $4,297. On 2 lots. Possibly sell or keep extra lot. For details call GERRY FINNIGAN 656-5876 or 388-6258.
CEDRIC STEELE REALTY LTD.

Apartment Block
12 suites, plus 4 commercial. 10-1 bedrm. suites. 2-bachelor suites. All rented — tenants pay own cablevision, heat and light. Trades considered. $375,000. Call HAROLD WARE 385-1580 or LOUISE WILTERMUTH 477-6307 CASTLE PROPERTIES LTD. 386-6164.

LARGE HOUSE + TWO COTTAGES ALL RENTED
On beautiful 2.74 acres. $190,000. with $80,000. equity. Will consider trade on smaller house or Revenue Property. Call Peter Margetts 592-2407.
MARGETTS & GOWER
OAK BAY PROPERTIES LTD.

12% FINANCING
Sidney, SxS duplex. One side has room for a family, offering spacious kitchen with appliances, 4 bedrms. 2 baths and rec room. Other side is smaller but attractive, too. Asking $82,500. (MLS). Try your down payment)! Leo Van Dyk, Victoria Realty Ltd., 386-3585, 479-6264.

RETAIL STORE EXCELLENT SITUATION
Well exposed on a busy street — corner location with parking. Approx. 1180 square feet available June 1.
$500.00 per month
Michael Burr
david burr ltd. 384-9335

NEW DUPLEX DIRECT FROM BUILDER
Three bedrooms, 1½ bathrooms, substantial living areas and 1400 sq. ft. per side. Ideal for investment with 5% C.C.A. and some "Front End" costs available.
Patterson Construction Ltd.
Office 386-6301 Eve. 656-1455

RETAIL STORE
Approximately 1185 square feet in busy West Burnside location. Ground floor retail at approx. $525.00 per month available June 1st.
Contact Michael Burr
david burr ltd. 384-9335

UP-DOWN DUPLEX FIX UP SPECIAL ATTRACTIVE FINANCING FERNWOOD AREA
$47,500
John Todd 598-7849
david burr ltd. 384-9335

APARTMENT BLKS AVAILABLE
Contact Bing Richards 388-7849, 388-5464 Pgr. 732.
DUNSMUIR PROPERTIES LTD.

SIDE BY SIDE DUPLEX, $77,-000, Langford. 3 bedrooms, 1½ bathroom, good tenants, rented $640. $46,000 assumable mortgage at 9⅞%, $8,800 at 12%. Call 388-7847 after 4pm.

NEW STRATA DUPLEX
3 bedrooms, 3 baths, 3025 Josette. (5th and Finlayson). $67,900. By builder. Quiet Cul-de-sac. 5% CCA available. 595-0587.

SIDE BY SIDE DUPLEX 2 bedrooms, firplace. Handyman's special. $62,500. 477-1645.

244 REVENUE PROPERTY

THE ZIEGLERS
Apt. Block Fort St. Area
Excellently located apt. block 3 storeys, 16-1 BR apts. walk-up. Built in 1953. Total sq. footage 11,050 approx. Lot is 9860 sq. ft. Priced at $295,000.

Hillside Ave.
Excellent revenue property showing $39,000. net per year basic, with the ability for income improvement. Existing financing of $300,000 at 10¾%. Two lots, two warehouses and office building, $460,000. or purchase only the warehouse and office building on one lot for $400,000.

THE ZIEGLERS
592-1768, or
384-8075, Pgr. 310

SEASPRAY PROPERTIES LTD./REALTOR
595-3151

BE THE LANDLORD
And let the tenant on the other side of this neat duplex help you pay the mortgage. 2 BR's each side. Asking price of $67,500 includes 2 stoves and 2 fridges. For further information call anytime.
CONNY YASEY 477-8751
ELEANOR BRAY 592-1130
THE PERMANENT
477-0141 (24 Hrs.)

BRAND NEW S/S DUPLEX WESTBAY TERRACE AREA
Has five BR's each side, thermo-windows, skylights and possible in-law suites. Good assumable mortgage of approximately $90,000 at 14% due 1981. Fully finished up and down with appliances included. Call for details. MLS.
JOHN BOYLE 598-9846
THE PERMANENT 477-0141

REALSPAN PROPERTIES LTD.
846 BROUGHTON 388-6454

COMMERCIAL BUILDING $389,000.00
Four warehouse bays plus eight offices near Town and Country Shopping Centre. Building is 4,000 sq. ft. on over 16,000 sq. ft. of light industrially-zoned land. Tripe net income of approximately $50,000. Vendor may lease-back all on head lease. Superb situation or passive investor; financing of $250,000. or more available.
BRENT D. EWING
388-6454 (658-5661)

Excellent Revenue
Better than a duplex! Two homes in immaculate condition located on one lot. Let your rental pay your mortgage. One of the best values on the market today. Priced to sell quickly at only $77,000.
381-3131 Brenda Ellis 479-0335

13½% Financing
Up and down duplex on a large lot with 2 accesses, very clean condition, close to town on a quiet street, double drive-in garage. Revenue over $900. per month. An excellent investment property. $89,900.
381-3131 Brenada Ellis 479-0335
REALTY WORLD
MacLeod and Associates

247 COMMERCIAL OR INDUSTRIAL PROPERTIES

REALSPAN PROPERTIES LTD.
846 BROUGHTON 388-6454

"M-1 SITE"
$55,700 for cleared land with all services installed and building permits issued for 1,500 sq. ft. warehouse with 1,500 sq. ft. of offices above and located in Town and Country area. Ready to build! 45000.

"MANUFACTURERS"
2.49 acres of light industrial-zoned land at Cobble Hill with quick access to highway. Attractive setting, part cleared and part treed ($). Bonus of six-year-old, 1,200 sq. ft. home, fully developed up and down. $139,-000.

BRENT D. EWING
388-6454 (658-5661)

2 WAREHOUSES $149,000.00
2 Warehouses SxS of approximately 1900 sq. ft. each side — both have mezzanine floors. Ceiling height of 17 ft., overhead doors of 10x12. Each side has its own heating system and 2-piece bath. Located approximately 1 mile form city centre. Present owner wishes to lease back.
For further information call
C. E. PULLAN 477-1578
or
PAT SNOW 592-3931
ISLAND HOMES REALTY LTD. 386-7545

Glengarry Realty & Investment Corporation
INDUSTRIAL PLUS
Some retail and other uses. Parcel has excellent potential and adjacent to proposed area shopping center. Well priced at $1,050,000 for 6.2 acres. Please contact
Bruce Davenport 592-0995
GLENGARRY REALTY
479-7138

30 Suite Saanich Apt.
31 Suite Victoria Apt.
25,500 sq. ft. com. site
381-2233 JOHN A. JOHN 477-8096
OCEAN CITY REALTY LTD.

EQUITEX INVESTMENT REALTY
Commercial & Investment
CONSULTANTS 386-6071

247 COMMERCIAL OR INDUSTRIAL PROPERTIES

AN OFFICE FOR A DOCTOR, ACCOUNTANT, LAWYER, ETC.
Just what you were looking for. A large home on 1 acre fronting onto a main street. This oriental style home across from the Royal Colwood Golf Club would make an ideal in residence business office. MLS. $148,000. Call me today.
JERRY ESKES
PEMBERTON, HOLMES LTD.
Res. 478-5667 Off. 384-8124

BROWN BROS on LANSHARD
"People Helping People"

SIDNEY
50'x150' commercial lot on Third Street, near Beacon. Old character house used for offices and storage. Large workshop in rear. Fast possession. Asking $66,500. More details and to view exclusive:
JIM MASSEY 385-8226
or 385-8771 (anytime)

SIDNEY COMMERCIAL
2 Side by side lots 54x100 ea. Level, cleared, all services with backlane access. Package $79,000. M.L.S.
K. DROST
656-4000 656-2427
SAANICH PENINSULA PROPERTIES LTD.,
2354 Beacon Avenue, SIDNEY

IN THE HEART OF CHINATOWN
FAN TAN ALLEY
Chinese HERITAGE BRICK BUILDING offering 9600 sq. ft. of floor space, ready for exterior and interior restoration (with attractive Government assistance). Full price $160,000.
Ken Iversen
656-0236 388-7868
DUNSMUIR PROPERTIES LTD.

ATTENTION MacDONALDS A & W BURGER KING
Fast Food Location
Don't hesitate, check this out now. Commercially zoned property opposite a hotel in western community on a major roadway. No competition. Call:
Michael Newman 652-4105
Gary Davis 384-8075 Pager 234
D.F.H. REAL ESTATE LTD.

6.57 ACRES NEAR TRIDENT
Excellent exposure on the Pat Bay Highway. 3 road frontages for easy access. Flat, cleared and ready to go. Asking $3.00 per square foot. Negotiable. JACK PETRIE at 598-3321 (Bus.) or 598-8736 (Res.)
JACK MEARS OAK BAY REALTY LTD.

COMMERCIAL— AFFORDABLE!
One acre where the action is! Develop now or hold (good terms may be available). Please phone Bruce Davenport 592-0995
GLENGARRY REALTY
479-7138

OFFICE BUILDING PLUS WAREHOUSE SPACE
Located on Douglas St. This building has triple A tenants and there is vacant space for an owner occupier requiring some office space and warehouse space. Price $450,000.
386-3124 JACK COLWELL
386-3124 SPENCER LEE
SEASPRAY PROPERTIES LTD.

TRIDENT SPIN OFFS?
INVEST NOW IN THIS SUBDIVIDABLE 3.86 ac. PARCEL, ZONED "LIGHT INDUSTRAIL" ALL SERVICES, IN SIDNEY. ONLY $1.66/sq. ft. M.L.S. ASKING $280,000.
656-4000 K. DROST 656-2427
SAANICH PENINSULA PROPERTIES LTD.,
BEACON AVE., SIDNEY

LEASE
ALL OR PART OF
Two thirds (⅔) of an acre in Langford. Industrial, fenced, 3 phase power, both gas and diesel pumps. 950 sq. ft office separate from 40'x160' shop or warehouse with large sliding doors, 14'x14'. Phone Rick at 478-0431 8am to 5pm.

ROYAL OAK INDUSTRIAL PARK
Immediate action with your company expansion plans could secure one or both of these scarce, close in, acreages. Offered at $3.50 and $4.00 per sq. ft. Don't hesitate call today.
LES ADAIR-WILLIAMS
477-0191 383-9950
Royal Trust

Sooke Commercial
Attractive shopping centre on main road — lots of potential. 6,700 sq. ft. in five rental stores. For further details call Peter Margetts 592-2407.
MARGETTS & GOWER
OAK BAY PROPERTIES LTD.

NEW DUPLEX DIRECT FROM BUILDER
Three bedrooms, 1½ bathrooms, substantial living areas and 1400 sq. ft. per side. Ideal for investment with 5% C.C.A. and some "Front End" costs available.
Patterson Construction Ltd.
Office 386-6301 Eve. 656-1455

LANGFORD NEW WAREHOUSE
2,500 sq. ft. $119,500.
GERRY FINNIGAN 388-6258
Cedric Steele Realty Ltd.

FOR RENT OR LEASE
Douglas Street location. Ideal for new or used cars, or recreation vehicles or car rentals. For more information, please call 112-748-2588

3 — COMMERCIALLY-ZONED LOTS JUST OFF DOUGLAS, near the Red Lion. Approx 5000 sq. ft. each. $59,000 each lot. Will take home, townhouse, or condo in trade. Phone Reg Midgley, 385-8756.

APARTMENT SITE
On Johnson Street, possible of 44-suite concrete bldg. $275,000. Emil Izik, 598-8522.
Izik Homes Realty 383-8522

250 HOUSES FOR SALE

LOOK AT THE LOT SIZE .41 ACRE
Plus a great split-level home, 3 BRs with large LR and DR. Private backyard with space for tennis court. Range, fridge, washer and dryer are included. Call on this one today. $87,900.
GARY PEDDLE
384-8075 Pager 223
HUGH MUNRO
658-5536
Northern Pacific Realty Ltd.
479-1687

250 HOUSES FOR SALE

Castle PROPERTIES LTD.

OPEN HOUSE 985 Ambassador SAT/SUN 1-4
Owners Transferred and offer their spacious home at a Reduced Price
Main floor, 3 bedrms, separat. DR leading onto a sundeck. Interesting kitchen with dining area. Finished basement with 2 pce. bathrm, 1 bedrm., den, rec rm and bar with sink and fridge, electric F.P., fenced back yard, lovely area, close to all ammenities. Asking $85,000. RACHEL PARSONS in attendance 386-6164 or 479-8963.

OPEN HOUSE 1505 Laurel Lane SAt. 1:30-4 P.M.
One year old Colonial style, 2 storey home, custom built 3 or 4 bedrm. living-dining rom with Bay window. Family room off kitchen with heatilator fireplace. Extensive use of Teak flooring. 3 bathrooms, huge master bedroom with walk-in closet and sauna, central skylight and many more features. $152,900. FREDDY STARKE in attendance or 386-6164 or 595-1175.

OPEN HOUSE 3024 Carrol St.
See it Thurs., Fri. or Sat. this week. Spacious, older home, beautiful lot — 94x110. LR, DR, eating area in kitchen, 2 bathrms, full basement. Gross taxes only $759.45. Grow your own vegetables. In attendance, LOUISE WILTERMUTH 477-6307 res. or 386-6164 office.

Retirement Gem 2208 Malaview
Lovely, 2 bedroom retirement or starter home. Living — dining room, kitchen with eating area, completely redecorated throughout. New carpets, new exterior, large corner lot, hot water heating. Priced to sell quickly at $47,900. Immediate possession. To view, call FREDDY STARKE 386-6164 or 595-1175.

New Listing And Everything is Right
—$40,500 first at 10%, due July 1983
—$388.65 monthly including taxes
—3 bedrms, full basement
—large fenced back yard
—garden dug and ready for seed
—corner brick fireplace
—front porch, rear sundeck
—immediate possession
—vendor wil consider secondary financing
—best of all — offered at $64,900
Exclusively with PAUL PETERSON 384-2835 res. or 386-6164 office. CASTLE PROPERTIES LTD.

SIDNEY AFFORDABLE!!
Great starter or retirement residence. Recently stuccoed and redecorated throughout. Two bedrms, kitchen with eating area, plus separate dining area. Economical hot water heat. Located on a large corner lot. Priced at ONLY $47,900. Phone quickly on this exclusive listing. BOB KOHLRUSS 656-0085 or 386-6164 (24 hours)

RETIREMENT OR INVESTMENT
Check out this beautiful 2 acre property with a country home currently rented at $350 per month. Present zoning allows for six building lots with one almost ready for sale. What price? A mere $79,900 for this rare gem. Don't delay, call MIKE SWEENEY IS SERVICE 388-5050 or 386-6164.

HENDERSON REALTY LTD.
385-9741

SOOKE — $47,900
$28,000 Mortgage at 12%
Nice 2-bedroom bungalow, with fireplace and seaviews. Well situated on .8 acres fenced with a double garage/workshop and carport. New MLS.
GLENN NICHOLLS
598-7689 385-9741

SAANICH WEST
Newer 2-bdrm, full basement home on quiet street centrally located. Lovely view of Olympic Mountains. $76,500.
RALPH KELLER 385-9741

HANDY MAN: HERE'S YOUR CHANCE!
Up and down duplex, 2 bdrms up, 2 down, in sound condition but needing cosmetic improvement and modernizing in good area on large lot. Oil hot water heat. Presently rents at $800. Asking $82,500.
RALPH KELLER 385-9741

DO YOUR OWN THING!
ON 10 ACRES: Beautifully handcrafted, new log home with see through fireplace, 4 bdrms, 2,000 sq. ft. of living area. Some-timber. New 16x32 workshop which could be guest house. Foundation ready for 22x22 garage. Could be developed for horses or whatever. $99,900. Vendor will consider trades particularly on a 40 ft. or larger boat.
RALPH KELLER 385-9741

SAANICH WEST
Custom built home with lots of cedar panelling, low maintenance rocky lot for attractive rock garden. Rock heatilator fireplace in living room, and family room, large kitchen with solid wooden cupboard doors, separate dining room, 3 bedrooms and 3 baths with mountain and pastoral views. $119,500.
RALPH KELLER 385-9741

TRULY RURAL
New 3 bdrm, 1½ baths, full basement in Central Saanich. Heatilator F.P., electric heat and full thermo glass. In an area of all conveniences. $74,900.
FRED SUTTON
652-1857 385-9741

Near Butcharts Gdns.
This beautiful new contemporary is really something special. The unique yet practical layout will appeal to the most discriminating buyer. It offers a beautiful L.R., Large D.R. with bar off, huge country kitchen with family room off, 3 bdrms, 2½ baths, skylight and much more. Asking $129,900. Call me for complete info or viewing.
BUD HUDSON
479-3849 385-9741

VICTORIA $56,900
2 bdrm character home with large yard and detached garage. Conveniently located on a quiet street and duplex zoned with lots of development potential in full high basement and attic. Value packed extras include brand new roof, w/w carpets and a freshly painted interior. This is a great starter or retirement home, so act now on this new MLS.
GLENN or DONNA NICHOLLS
598-7689 385-9741

WEEKEND OPEN HOMES

Royal Trust

1604 SAN JUAN
SAT. and SUN. 2-4
GORDON HEAD
★1170 sq. ft. bungalow
★5 bedrooms — 3 up 2 down
★Ensuite
★1 bath down
★Close to schools
★$89,900
Call
477-0191 JIM RESLEIN 477-0952

944 WOODHALL
SAT. and SUN. 2-4
Gorgeous contemporary living in this immaculate 3-5 bedroom home. Fireplace in living room, den and combination games and family room. Beautiful formal dining room plus secluded sun deck for entertaining. Beautifully treed area close to all amenities. $146,500. For further information or prior viewing phone.
477-0191 BABE JETKO 721-3851
477-0191 JOAN FRASER 477-6663

1723 RICHARDSON
SAT. and SUN. 2-4
3 bedroom bungalow in lovely location in Fairfield. $97,000.
477-0191 JOAN FRASER 479-6663

1954 FERNDALE RD.
SAT. and SUN. 1:30-4
This well maintained 3 bedroom home is nestled among the trees on a large (10,000 sq. ft.) lot in Gordon Head. It offers just about everything required for happy family living including spacious rec. room with fireplace, workshop, study or dark room, ensuite plumbing. New quality carpeting in some rooms and many other extras. Located close to schools an bus. Owner has purchased and possession could be soon. Asking price $109,000. For details or prior viewing call.
477-0191 DAN NASH 477-2078
477-0191 JOHN LUND 592-5980

BROADMEAD OPEN HOUSES
SAT. 1:30-3:30
1003 LOHBRUNNER
(Off Emily Carr)
—On level 3-bedroom home
—Master ensuite with shower
—Studio loft up
—Living and dining room look onto secluded easy-care rear.
—Elec. heat. Thermopane.
—Priced for quick sale at $129,000.

4515 EMILY CARR DRIVE
—Unique contemporary
—2 bedrooms and lounge up.
—Living room, dining, kitchen, bedroom and bath on main
—Lower level has bedroom, bath and rec room.
$135,000
See these fine homes with:
JEANNIE DEWHURST 658-8989; MARION HOPKINS, 592-4351 or 384-8001

PAC-WEST
INTERNATIONAL REAL ESTATE BROKERS INC.
388-6161
OPEN HOUSE
SAT. 1-4
1913 San Pedro — 4 level split — spacious, 5 bedrooms, large beautiful lot, two car garage. Asking $110,000. Phone Terry Popp at 388-6161.

★ ★ ★ ★ ★ ★ ★ ★ ★

OPEN HOUSE
Sat-Sun 1-4pm
1412 Beatty St.
South Esquimalt
½ block to sea. 5 bedrooms, 2 bath, colonial style home, designed for gracious living and privacy. Seperate dining room and family room. Private back yard with patio and barbecue. Custom built energy save. Asking $115,000.

★ ★ ★ ★ ★ ★ ★ ★ ★

SECLUDED SEAVIEW
219 MARYHILL
IN METCHOSIN
Unparalled views are yours from this prime 3+ bedroom residence. Situated on over 2 well treed and secluded acres. Features large living room, 2 fireplaces, kitchen and dining room. Laundry on main and 4 baths. Thermopanes throughout. Excellent financing available. See you there. $169,00.
KEVIN WENSLEY
477-4489 477-1841
BLOCK BROS. REALTY LTD.

BRIGHT AND CHEERFUL, 1143 sq.ft. home, in immaculate condition, in nice area near Sears and St. Michaels University School. 2-bedrooms down, 1 up, fireplace, eating area in kitchen plus seperate dining room, nice laundry area off kitchen, attached garage. Early possession possible. Open to offers on $71,500. Open for inspection Saturday and Sunday, 1-4pm and 6-8pm. 1662 Freeman Ave. 595-6382.

REALSPAN PROPERTIES LTD.
846 BROUGHTON 388-6454

OPEN HOUSE
FRI. & SAT. 2-4 P.M.
1010 ELLERY
Townhomes, 12¾%
Here is your opportunity to purchase a 1,247 sq. ft., 3-BR townhome with bath and a half. Offers kitchen with separate eating area, plus DR, loads of storage space with fridge and stove all for $52,500. For prior viewing call:
Gary Bridge 384-6119
Patrick Supeene 478-6294

OPEN HOUSE
3541 SHELBOURNE ST.
Fri. & Sat. 1:30-4:00 P.M.
$59,500.00
Newly-decorated, compact, 2-BR, no-basement home. Features double glass windows and screens throughout, secluded backyard, attached garage and greenhouse, plus a $39,000.00. 10¾% mortgage to Jan. 1982.
A. J. "Sandy" Crawford
(477-1561)

OPEN SUN.
1-3 P.M.
DEEP COVE
½ ACRE
10817 MADRONA DR.
Beautiful country setting surrounds this comfortable 3 bedroom, 2 bath, contemporary home. Features include Rosewood panelling in living and diningroom, slate heatilator fireplace and double garage. Stove, fridge, washer and dryer included in the asking price of $98,500. MLS.
GARY BRIDGE
(384-6119)

the Permanent — For Sale
3647 SHELBOURNE 477-0141
LARRY BROOKS—MANAGER

FRI. 2-4
1540 QUIVER
3 level split. Good area of nice homes. Asking $82,500. MLS.
HOSTESS:
477-0141 LINDA K. 479-8565

SAT. 1:30-4
2750 BELMONT AVE.
Large older home in good residential area. 2 large BR's on the main floor with large LR/DR in line. Coal and wood FP in DR with Oak mantel. Kitchen has large EA. There are 2 BR's down and a family room. Back yard gets sun most of the day. MLS. Asking $67,900.
J. B. (JOT) HOME
477-0141 592-2130

SAT. 1:30-4
2850 RICHMOND
$78,500. Here is a beautifully kept 3 BR bungalow that has all the warmth and comfort that one could ask for. Good sized LR with FP and DR provide you with ample entertainment area. The plus is the convenient area, coupled with large and lovely back yard. Take a leisurely room by room tour with me.
477-0141 JOHN BOYLE 598-7878
THE PERMANENT

Sea & City Views
NEW HOUSE
3316 Joanne Place, off Lagoon Rd off Metchosin Rd (or take the scenic route through Fort Rodhill Park, across the wooden bridge and along the spit road, with swans and Royal Roads Castle on the right and the ocean and mountains on the left, to the foot of Lagoon Rd and right to Joanne Place). 3-bedrooms, 1400 sq.ft, double garage. Asking $94,900. 658-8562. Open Saturday 12-4pm.

$76,900
11% MORTGAGE
OPEN HOUSE, Sat-Sun
Beautiful 3 bdrm home, full basement, garage workshop, large fenced backyard, quiet treed, 3116 Wishart Rd. Colwood. 474-1017.

DFH 477-7291
D.F.H. Real Estate Ltd.
1559 McKENZIE AVE.

OPEN HOUSE
LAKEHILL
1144 B-UNION
SAT. 1:30-4
Come and see this character 1½ storey, 4 bedroom, full basement home, situated well off the street. The house has been fully insulated and the outside painting and plumbing have been recently done. The location is great being close to schools buses and shopping. Asking $75,500 exclusive.
KEN HIGHTON
477-7291 (Bus.) 385-9235 (Res.)

OPEN HOUSE
2083 NEWTON
Sat. & Sun. 2-4 P.M.
$69,900
It's in Oak Bay — This well-cared for 3 BDRM home on a 50'x126' manicured lot. Dining area off kitchen. Backyard has peach, plum, apple trees, and there's a garage. See it this weekend for sure. Exclusive listing.
Lilian Wilson
384-8075 Pager 979

Open in Sidney
9580 Christine Pl.
Sat. & Sun. 1:30-3:30
Mothers Day treat, so see this home! Lots of cupboards and lots of storage. 3 bedrooms, family room with its own 2 pc bathroom, L.R., D.R., kitchen-good size lot, quiet cul de sac. Above ground pool. WHERE? 9580 Christine, off Brethour park of Canora Rd. MLS. $76,500.
TRICIA PARKER
477-7291 Anytime

BOORMAN'S
612 Fort St. 386-7521
2045 Cadboro Bay Rd. 595-1535
BOORMAN INVESTMENT CO. LTD.

IDEAL COUNTRY SETTING
OPEN 2-4 SUNDAY
1219 PEARCE CRESC.
Situated at the foot of MT. DOUG with beautiful southern exposures — this newly listed home features:
—good size L.R. with fireplace
—custom oak cabinets, tiled floors and counter tops in kitchen.
—Very sunny eating area with sliding doors to sundeck overlooking a fully fenced secluded yard (with fruit trees) park, and farmland.
—two good size bedrooms and guest room on main.
—Office with wood stove, laundry and undeveloped bsmt. down.
This must be seen — well priced at $73,000.
WYNN WRIGHT 598-9190
KEITH BOORMAN 383-1227
OFFICE 386-7521

OPEN HOUSE
SAT. 1:30-4:00
5671 PAT BAY HIGHWAY
FANTASTIC VIEWS
LEGAL IN-LAW SUITE
Spacious home in the Elk Lake area with incredibly beautiful scenery of sea and mountains. Spotlessly kept 3 bedrooms. L.R. with fireplace, D.R., with sundeck, kitchen and laundry on main floor. Suite in bright ground level basement with living room, and fireplace, own entry. Separate meters and heating systems. Beautiful lot. Lady owner is moving, must sell, $97,000.
OLGA ZACHARY
Off. 595-1535 Res. 592-2265

OPEN HOUSE
SAT. 2:00-4:30
OCEAN VIEW
(off Maplewood)
This new home of three bedrooms on main floor with additional den or bedroom on lower floor has a separate dining room. There is a big, big bonus LANDSCAPED garden and of course under 2 miles from city. Priced to sell at $112,500. Prior appointment call:
JOHN JENKINS
595-1535 OR 388-5464 Pgr 582

OPEN HOUSE—$58,500
Perfect starter or retirement home. Solidly constructed, well insulated, 2 bedroom home near Sears. Living room with fireplace, sundeck, fenced in yard, for sale by owner. 1572 Burton Ave., 598-4849 or 388-6275 pager 816.

BROWN BROS on LANSHARD
"People Helping People"

OPEN HOUSE
1710 FELTHAM RD.
Sat., 2:00-4:00
On a large SUBDIVIDABLE, 120'x156' garden lot. Delightful tudor/stucco, no-step home, well screened by shrubs and trees for privacy. Superior renovations provide large living rm. with fireplace. Guest-size dining rm. Bright, convenient kitchen, 2 bedrms, 4-pce. bath. Top quality, wall-to-wall carpets. Large attached garage. Cement patio plus matching studio. Come and see this attractive one-of-a-kind home. Excl. at $87,500 with:
CEC PEARCE 658-1050

OPEN HOUSE
1436 ELFORD ST.
Sat., 1:30-4:30
ESTATE SALE
Up and down duplex with character and charm. Each suite consists of 2 bedrooms, L/rm with open fireplace, kitchen, 3-pce. bathroom. Lower suite vacant May 1st. Full basement. Separate garage. $83,900.
DOUG LAWSON 595-2486
or 385-8771 (anytime)

A. E. LePAGE
WESTERN LTD. REALTOR

OPEN SAT. 2-4
1503 LAUREL LANE
Charming older home located just off St. Charles St. in the popular Rockland area. Formal LR and DR have fireplaces and beautiful bay windows. Den with FP on main, bedrooms up. Existing assumable mortgage at 10%. An excellent family home. $149,000. BECKY LITTLE 477-7121 or 477-4424.

OPEN SAT. 2-4
2518 ORCHARD AVE.
3 BDR executive home situated on an easy-care lot in prime area of South Oak Bay close to marina and Windsor Park. Excellent quality throughout from the super kitchen with cedar feature walls and built-ins to the wool broadloom in the main living areas. Full basement includes den and children's playroom. $149,900. JEANNE CAVAYE 477-7121 or 598-6954.

OPEN SAT. 2-4
2077 RENNIE PLACE
$46,000 — 12.5%
A real opportunity on todays market. New construction, 3 BDR, inline DR, feature slate FP in LR, large bright kitchen. Full potential on lower level. Close to recreation centre, schools, in area of new homes. Immediate possession. $71,500. MLS. TED WEBB 477-7121 or 384-0815.

OPEN HOUSE
545 BROADWAY
(OFF GLANFORD)
SAT. 1-4
Immaculate is the word for this 2-bedroom home (2 more in basement). Raised hearth FP. Loads of storage space. Separate garage. Treat yourself! Come and see all the other features for $68,900.
ADELINE NICHOL 477-8562
WALLY PETERSON 478-8837
Ocean City Realty Ltd. 381-2233

NO NEED TO WAIT
For mortgages to come down, 9¼% first mortgage due 1996. Vacant — 4-bedroom semi-detached home, rumpus room, panoramic view fron large sundeck. $62,900. OPEN every day 2-4 p.m. (except Sunday). See you at 1027 Wurtele Place. (Rockheights area). JIM LOISELLE at 388-6262.
JACK MEARS OAK BAY REALTY LTD.

OPEN HOUSE
SAT., 1:30-4:30
1203 Finlayson
Step out of your back door on to Parkland from this charming 2-bedroom no-step bungalow. Large living room with fireplace, Separate Dining Room. All this for $59,900. See with me:
479-1667 Baz Pharaoh 658-8449
J.H. Whittome & Co. Ltd.

STARTER SPECIAL
$55,900
OPEN SAT. 2-4
2578 PRIOR
3 bedroom bungalow with over 1200 sq. ft. on the main floor. Large living room, separate dining area. 4 pce. bath and sep. garage.
479-3612 KENT DEANS 478-8316
Century 21, Suburban Realty

HOUSE FOR SALE BY BUILDer, $71,900. Open to view, 2056 Sooke Rd. Half mile past Colwood. 477-3937.

SINCE 1887 Pemberton, Holmes Ltd.
1000 Gov't St 384-8124

OPEN HOUSE
OAK BAY BORDER
SUN. 1:30-4 P.M.
549 FOUL BAY ROAD
Immaculate 3 BR, or 2 BR/Den, house with extra large LR with FP, DR and newly decorated kitchen. There is a large fally room, but there is so much more you must come and see for yourselves. Oh yes, the location is terrific and the house is situated in the middle of a beautiful tranquil Japanese garden. Please call your host DENNIS L. JAMES 598-6014 for previewing.

OAK BAY
OPEN HOUSE
2072 MEADOW PLACE
1:30-4 P.M.
SUNDAY
3 bedroom family home on a quiet cul-de-sac close to schools, recreation centre and shopping. Constructed 1961 with cedar and stucco exterior. Raised hearth fireplace in spacious living room. Rec room and two piece bath down. MLS $94,500.
PAUL SMITH 383-3238
CLIFF ANDERSON 477-3994
Pemberton, Holmes Ltd.
384-8124

ALL STAR REALTY LTD

OPEN HOUSE
SAT.-SUN.
1:30-4 P.M.
1345 MANOR (OFF JOAN CRES.)
New on the market and only 8 years old. This beautiful, 3-bedroom, 3-bathroom ROCKLAND home offers many features to the discriminate buyer. Lovely, landscaped lot with asst'd fruit trees and fantastic views of Juan de Fuca, mountains and city. This is a MUST SEE for those who want something special plus lower taxes than you would expect in this desirable area. An excellent offering at $167,500 which should not last long. Call today or see it this weekend with:
TOM MCCLUSKEY
595-5661
GEORGE LEWIS
384-4338
OFFICE
386-1255

Royal Oak
Open House
Sat. 2-4 p.m.
4581 PIPELINE RD.
(Off W. Saanich Rd.)
Charming character home on ½ acre. 2 + 2 BR's, leaded windows, fir floors, fruit trees, chicken coop etc. Listed at $79,900. Your hostess.
TOVE BARLOW 477-9859

OPEN DAILY
1-5 P.M.
SAXE POINT PARK
COR. LAMPSON & BEWDLEY
2 brand-new strata title homes. Only 1 block from Fleming Beach. Living room with fireplace and wall-to-wall carpet. Bedroom, Bathroom, Kitchen, Dining area on main floor. 2 Bedrooms, laundry room, 2-pce. bathroom, carport on ground level.
LAMPSON ST. $69,500
BEWDLEY $74,500
JOE MANTON 382-5211
Island Homes Realty Ltd.
386-7545

OPEN SAT. 1-4
3220 WASCANA
Older home in good repair, alum. windows, rock, stucco ext. 50x197 lot. 3 BRs, one in bsmt. LR and sep. DR in line have w/w carpet. Bright family size kitchen with modern pantry off. Quite private sundeck. Full basement. MLS. A real buy at $59,900.
FRANK BOUSFIELD 382-4968
the Permanent 382-9191

OPEN HOUSE
SAT. 2-4 P.M.
382 SELICA
(off Atkins Road)
Freshly painted, 2 yr. old, half duplex. 3 bedrooms, 1½ bathrooms, located on quiet cul-de-sac backing onto parkland. An excellent buy at only $41,900.
FLO BILINSKY
479-7266 477-1841
BLOCK BROS. REALTY LTD.

990 FORT ST. 381-2233
OCEAN CITY REALTY

SAT. 1:30-4
3062 IRMA
$64,500
Over 1500 sq. ft. of living area in this split level 2-bedroom home in a nice quiet area between Gorge and Burnside. No traffic yet convenient to schools and shopping, large family room on lower level with patio doors to garden. Large master bedroom with patio off. Recent new kitchen cabinets and counters. Extensive remodelling done in last 5 years. Assumable 11¾% mortgage due Sept. 1984. Don't miss this on your list. See you there.
381-2233 JIM JONES 479-0804

SAT. 1:30-4
OPEN HOUSE
4386 TYNDALL
This 3-year-old home is in mint condition. 3 BR, 1½ baths. Spacious living room, separate dining room. Large bright kitchen with good eating area and sundeck off. Full basement with RI fireplace awaits your own ideas. Vendors transferred. View with me Sat.
ANITA TAIT
381-2233 388-6275 Pager 1382

SWINERTON'S
REALTY WORLD®
Open House
Sat. and Sun.,
1:30-4:30 p.m.
431 Montcalm Ave.
10¼% Interest Rate
A recent listing. Attractive, well kept, well built, almost new, 3 bedrooms with recreation room in basement. Extra features are low heat costs and a quiet neighbourhood. Asking $83,500. MLS.
KEN WALTERS
385-2481 Anytime

OPEN HOUSE
SAT. 1:30-4:00
1759 MORTIMER
GORDON HEAD
Just listed — Consider these features — 3 bedrooms and sewing room. Good sized, family kitchen with sundeck off. ¾ basement, with family room and workshop. Large super lot — sunny and high. Near all school levels. $85,900. MLS. Call to view SUSAN or JACK BETTS 477-4042 or 385-2481 Off.
Swinerton, Stewart Clark, Ltd.
Realty World

Century 21®
MAYFAIR REALTY
Mayfair Centre
386-2955

OPEN HOUSE
SAT. 1:30-4:00
1564 & 1568
GRANADA
(Of Jamaica)
$70,000 mtge. at 10¾% available to qualified purchasers. You could be the proud owner of one of these lovely new homes. Built to exacting specifications, loaded with extras. Situated on a quiet cul-de-sac in a beautiful setting. Each home features 3 bedrooms, vaulted cedar ceilings in main rooms, large family or rec. room, kitchens to please the most discriminating housewife. Built-in vacuum, and intercom. Compare and you will buy. Phone now for prior viewing. Price $128,500 & $134,500. MLS GEORGE WALL, 386-2955 or 477-0548, GEORGE PARSONS, 386-2955 or 598-3847.

BUYING
OR SELLING
CLASSIFIED
ADVERTISING
CAN FILL
YOUR NEEDS

PRICE SLASH
WAS $169,000
NOW $159,000
SPECTACULAR
SEA & CITY
VIEWS
OPEN DAILY 1-4 PM.
A once in a life time opportunity. Builder must sell this custom designed, $178,000 appraised home to move onto other projects. Three imaginatively designed homes with unobstructed views. Top quality finishing throughout.
Choice of 3, 4 and 5 bedrooms, vaulted ceilings, sunlight flooded kitchens, luxurious bathrooms; Many exciting design features.
Separate side entrance to lower floor providing options as to use. Other choice properties available.
Herb Smith 385-6804 or 388-6275 (pager 880)
(Courtesy to Realtors-Lock box)
3725/35/45 Doncaster Drive.
(12% financing)

PATTERSON CONSTRUCTION LTD
Office 386-6301 Eve. 656-1455

30 NEW HOMES
FROM $68,300
Large architect designed homes with three bedrooms, close to town, school and amenities. Available from $7,000 down and $647 per mo. plus taxes, etc.
OPEN HOUSE
DAILY
2:00 to 6:00 p.m.
Turn onto Glentana from Admirals south of Craigflower.

COACH HOUSE
REALTY LTD. 381-5255

OPEN HOUSE
May 10-Sat.
1:30-3:30
OAK BAY
2166 Central
$87,500
Completely renewed and updated and redecorated. No "old world" here. Best quality carpentering, wallpaper and floor covering, kitchen cabinets and bathroom fixtures. An as-new house in a super area. Two good sized bedrooms. Living room with glass and brassed fireplace. Large kitchen with eating area. Large backyard. Full bsmt. with drive-in garage and room for more development. Exclusive.
BRUCE F. GIBSON
592-0377
COACH HOUSE
REALTY LTD.
381-5255

JACK MEARS
OAK BAY REALTY LTD.
2194 OAK BAY 598-3321
Where Trust Is
The Basis Of All Business

OPEN HOUSE
SATURDAY 2-4 P.M.
1044-1046 TILLICUM
Come and see the luxury provided in owner's side of this SxS duplex, conveniently located near shopping and transportation. Owner's side boasts near 1700 sq. ft. of main living area PLUS full basement for further development. Other side is very functional, 2-bedroom full-basement home. Excellent lot 75x150. Fully sprinklered and professionaly landscaped. MLS. Asking $149,000. Please call me for details if you're unable to visit our Open House. DARRYL YOUNG at 388-5464 pager 526.
Member
Relocation Services Canada

1518 OAKCREST DRIVE
(Cedar Hill area). Open House, Saturday, May 10, 12pm to 4pm. By owner, well kept 2 bedroom home, rec room, third bedroom and bath in basement. Lovely back yard with private patio and good garden, garden shed and double carport. Close to golf course, main bus routes and shopping. Call 592-9735 after 5:30 pm or weekends

Fairfield Realty Ltd.

OPEN HOUSE
2667 EMPIRE ST.
Sat. 1:30-4:30 p.m.
Stately character home magnificently sited on two lots overlooking the city to the Olympics beyond. 3 fireplaces, 4 bedrooms; master Br with fireplace. Dark beamed ceilings, dark fir panelling extensive use of leaded and stained glass $135,900. For private viewing of this exclusive listing call:
PETER KNOWLTON 384-4080
OFFICE 383-2244

OPEN HOUSE
LANGFORD
729 PERCY PL.
Sat. 2-4 p.m.
Attractive, 2-bedroom (plus 2 bedrooms down) home with large sundeck off the dining room. Attractive brick fireplace in LR. Located on a short cul-de-sac 4 blocks from a good shopping centre. Lot is well landscaped with numerous fruit and ornamental shrubs, etc. Well priced at $65,000.
TONY BROGAN 383-2244

DFH
D. F. Hanley & Associates Ltd.
1557 McKenzie 477-7284

3660 CADBORO BAY RD.
SAT. 2-4
Fantastic seaviews enhance this custom built 3 bedroom, 3 bathroom home — enjoy views from the den with a fireplace, living room, dining room, plus kitchen all of which enjoy a full length sundeck to further enjoy your "view" or even to suntan on. The easy to care for terraced gardens have an automatic 3-phase sprinkler system. All this plus appliances and drapes too — can be yours for the asking price of $169,900. For prior viewing phone:
Harvey A. Simons
Res. 477-2977 Office 477-7284

OPEN HOUSE
3122 LYNNLARK PLACE
(Second street off Sooke Rd., past Metchosin Rd. in Colwood)
$56,900
SUN. 1-4
Price is not the only reason to see this home. How about a $42,500 (approx.) "ASSUMABLE MORTGAGE" at 10% due June, 1982. For this you get a "COMPLETELY REDECORATED", 3 bedroom, strata duplex located on Colwood's finest cul-de-sac. Features like expensive lighting fixtures — beamed ceiling — wainscotting in living room. "VERY ELEGANT AND TASTEFUL."
Bonnie Dennis — 477-7291
D.F.H. Realty Ltd.
477-7291
John Monkhouse
479-1687
Northern Pacific Realty Ltd. 479-1687

OAK BAY
OPEN HOUSE
SAT. & SUN. 1-4PM
2346 HAMIOTA
ESTEVAN AREA
Excellent 4 bedroom house, $87,900 or offers. 592-3605.

IMMEDIATE POSSESSION
3780 Carey Rd. 4-bedroom, basement, drive-in garage. $40,600 mortgage at 11½%. Asking $63,900. Open house Saturday 1pm-5pm. 592-5581.

TWO BEDROOM HOUSE ON wooded ½ acre, near Royal Oak shopping centre. Extra bedroom in full-height basement. Drive by 4470 Wilkinson Road. Open house May 10th and 11th, 11am to 3pm. $67,500. 656-5086 for further details.

DUNCAN, NEW 1 LEVEL 3 bedroom home, carpeted throughout, fireplace, 1½ bathrooms, glass doors in dining area open to private patio, close to schools, park and town. Open 11-4 weekends. 6286 Hawkes Blvd. $58,500. 474-2451.

SACRIFICE, NEW BRENTwood home, spacious seaview lot. Includes appliances, fireplaces, marble bathroom fixtures, thermo—pane windows, quality construction, extras. 1071 Stellys X Rd. Sacrifice $84,900. 652-3802. Open Daily.

OPEN HOUSE EVERYDAY 1-5, 901 Lodge Avenue. Priced for quick sale, $69,500. Large older 5 bedroom home on ⅓ acre lot with 12% assumable mortgage, extensively renovated. By owner 386-7490.

OPEN HOUSE
May 9-12, 1-4pm. For details meet the builder at 4529 Rithetwood (off Emily Carr Broadmead). No agents.

WESTMONT REALTY 1980 LTD 388-4434

OPEN HOUSE
1496 BURNSIDE WEST
SAT. 1:30-4:00
Located in a rural setting close to the new hospital this well-cared-for, ⅓-acre lot overlooks quiet pastoral scenes with a background of trees. The 1160 sq. ft. home contains living room and dining room with oak floors, 2 bedrooms, very modern kitchen with lots of high-quality cabinets and built-in dishwasher, vanity bath, large laundry room. Downstairs is a large rec room with second fireplace, drive-in garage, roughed in for 2nd bath. Lots of parking here too for additional vehicles, boats or campers. Full price $74,900. Exclusive with
JOHN BUNYAN
388-4434 383-7777

BLOCK BROS.
See Our Weekly
BESTSELLERS
CATALOGUE

COLWOOD — SEAVIEW
3347 WICKHEIM
OPEN HOUSE
SAT. 1:30-4 P.M.
One of a kind, 3000 sq. ft., 2-level, overlooking Victoria across Esquimalt harbour. Immaculate, many extras. Asking $149,500.
PHILIP BROOKS
478-5561 (Off.) 474-2420 (Res.)

GARDNER REALTY Ltd
895 Fort St. 385-7744

OPEN HOUSE
SAT. 2-4
928
CRAIGFLOWER
STUCCO
FULL BASEMENT
THERMO
WINDOWS
Delightful 2 bedroom home with toilet and sink in basement. Driveway to rear yard.
CLIF SALMOND
385-7744 477-3626

OPEN SAT. 2:00-4:00
3854 HARO RD.
$115,000
CADBORO BAY AREA
NEW LISTING
A very quiet cul-de-sac off Arbutus Rd., within easy walking distance to all schools and the University. The lot is treed, secluded and almost a one-quarter acre. The home is bright and very attractive — the living room and dining room have a cedar ceiling, grass cloth feature wall and fireplace — the kitchen is modern and has an eating area — there are four bedrooms (one down) — two bathrooms — recreation room. You will be impressed with this well priced home and the bonus is a $13,000 mtge. at 7¾ per cent.
IAN BOORMAN
Off. 595-1535 Res. 592-3335
Boorman Investment Co. Ltd.

SIDNEY OPEN HOUSE
QUICK POSSESSION
9958 Swiftsure Pl.
Saturday, May 10
1:30 to 4 p.m.
"Price Reduced" to $60,900 on this perfect retirement or starter. 3 Bedroom, no-step bungalow, lovely garden complete with a metal shed for lots of storage. Vendor will consider all offers. MUST SELL.
Turn off Beacon Avenue to James White Blvd. to Swiftsure Place. Call anytime.
BLANCHE GINGRICH
656-4773
KNOWLES REALTY LTD. 384-8101

OPEN HOUSE
ARDMORE
687 BRAEMARE AVE
(off Ardmore Dr. off West Saanich Rd)
$126,000
Sat & Sun., 1-4pm.
Tudor style house 2494 sq. ft. on .96 of an acre, shake roof, double carport, rock fireplace, 4 bedrooms, 4 bathrooms, walkin linen room, separate laundry, large family room, full basement, oil fired forced air heat plus wood burning stove, french windows, massive sundeck, lots and lots of storage, quality fittings throughout. Minutes from beach and 2 golf courses. To view at other times call 656-7026.

250 HOUSES FOR SALE

SWINERTON'S
REALTY WORLD®
SWAN LAKE AREA
QUIET CUL-DE-SAC
3 yr. old, 3 bdrms., 2 bathrms, 2 fireplaces, separate dining rm., Rec. rm., dishwasher, piped for vacuum system, screened windows. 1224 sq. ft. on main. 322 sq. ft. finished down, early possession. Hurry! $78,900.
BILL McCULLOCH
Res. 479-4487 or 385-2481 Off.

OPEN HOUSE
FRI. 1:30-4 P.M.
And 6:30-8:30 P.M.
1903 BELMONT AVENUE
JUST LISTED
And soon to sell. Attractive 5 room stucco bungalow of 2 bedrooms and full bsement plus sun room and extra room. Only $64,900. MLS 46116. KEN WALTERS 385-2481 (24 hrs.)
Swinerton, Stewart Clark, Ltd.
Realty World

PRIVATE SALE. NICE 3 BEDroom bungalow. Living room has fireplace. Large kitchen with eating area. Immaculate inside and out. Price $67,500. 96 Marler Drive. 478-5307

250 HOUSES FOR SALE

COUNTRY COTTAGE
IN THE CITY
$45,900
This 1 B.R. home is just right for a starter home. It has a good sized L.R. and kitchen with breakfast nook, 3 PCE bath and another attached room at the back, could be fixed up for guests. All on a large 40x161 ft. lot with large mature Oak trees. To view call SHANE BEFURT 479-0010 or RENITH ROBINSON 477-9292 or 386-6164 CASTLE PROPERTIES LTD.

VERY LOW INTEREST
10⅛%
ASSUMABLE MRTG. $45,000
That amounts to over $2500 savings per year, compared to the present interest rate.
1957, 3 bedroom bungalow in mint condition. Full concrete basement with garage. Large lovely lot with flowers, trees, grass, rock garden etc. Close to all conveniences in attractive area. Right in Victoria for top value. Asking $75,900, with 10⅛% assumable mortgage. Will consider small boat on trade for some of down payment. Better call now before its gone. No agents please. 383-0270

GORDON HEAD, 4 LEVEL split, 4-5 bedrooms, 2½ baths, 2 fireplaces, family room and more. In quiet neighbourhood. Close to schools, university, recreation center and shopping. Private sale. 477-5267

250 HOUSES FOR SALE

BLOCK BROS.
On 1 wooded acre this new lovely wood siding 3 bdrm., 3 level split has plenty to offer in over 1400 sq. ft. living space. Lower level partially finished. Offers on $97,900.

SIDNEY
CUL-DE-SAC
1655 sq. ft. finished, 3 bdrms., 1 full two ½ baths, vaulted ceiling in living area, large laundry and sewing centre, family room, other extras. Asking $85,900.

One ⅓ acre, with excellent seaviews from kitchen and sundeck, 4 bedrooms, 1½ baths, rec. room, 2 fireplaces, near Sidney. Asking $85,000.
TED PHILLIPS
656-5337 656-5584

MUST SELL
SEA VIEWS
Accommodation plus in this 4 year old Turgoose Point home with 1500 sq. ft. on the main and over 800 sq. ft. finished in the basement. Features 4 bdrs., 3 four-pc. bathrooms, finished rec room with F.P. double car port, large lot (over 10,000 sq. ft.). Offered at $85,900 which is lower than assessed value. MLS. Larry Haddon 592-7735. British American Realty Ltd. 385-1431.

250 HOUSES FOR SALE

OPEN HOUSE
$39,900 (3 BRS)
Realtors bring your clients. A must-see inside, good family shelter, 2014 Fernwood. Wed. and Thurs. 12:30 to 3 p.m. Fri. 9 a.m. to 12 noon. To view sooner. Call
VIC SMITH
384-1424 388-5464 Pgr 610

SOUTH OAK BAY
Beautiful Oak Bay character home for sale by owner. Featuring: large living room with fireplace, separate large dining room with leaded glass doors, charming bright kitchen with eating nook overlooking the garden, two nice size bedrooms and bathroom on main, one bedroom down in full basement. Sundeck, patio and beautiful private garden add to the features of this home located at 853 Byng St. $124,900. Phone for appointment to view 598-5855.

OPEN HOUSE
SAT. 2-5
8505 EBOR TERRACE
Immaculate Saanich Peninsula home on beautiful ½ acre. Unique floor plan includes family room off kitchen, formal dining and living rooms, den, 2 large bathrooms, 3 spacious bedrooms. Many extras including built in barbecue on sundeck. 2000 sq.ft. finished plus 950 sq.ft. for future development. Quality construction throughout. $135,500. Prior viewing call 656-6544

250 HOUSES FOR SALE

DRIVE BY
1578 Derby
5 Room Strata Duplex
Unusually attractive property in choice residential setting. Features through hall plan, LR with FP, 2 good bdrms., 4 pc. bath, dinette with French doors to secluded patio, cabinet kitchen and utilities with 4 matching appl.. Also small study or childs room. Large private rear yard fully fenced and landscaped plus concrete driveway to extra large separate garage/workshop with heavy wiring.
SEE THIS AT $71,500
CALL 595-3468

SOUTH OAK BAY
Reduced to
$179,000
2559 ORCHARD AVE.
A magnificent blending of character and grace, charm and convenience is this lovely residence one block to Marina and close to Golf Course. It contains 5 BR., 4 bathrooms, 3 fireplaces, enormous entertaining sized rooms — 3,800 sq. ft. in all, plus basement. Extra large lot with greenhouses and room for pool or ? Economical hot water heating and many other amenities. For private viewing at anytime call Heather Barnard 658-1140 or 592-2407. Courtesy to Realtors.
MARGETTS & GOWER
OAK BAY PROPERTIES LTD.

250 HOUSES FOR SALE

BY OWNER
Immaculate two storey Colonial home in prime Gordon Head area. Walking distance to all schools. Over 2100 sq. ft. plus full basement and garage. Four bedrooms, 2½ bathrooms wth family and laundry room off kitchen, two fireplaces on main floor with glass enclosures, wall to wall carpet throughout, builtin dishwasher, many other extras. Large private patio and fenced yard. 10¼% mortgage of approx. $50,000 due January 1983. Full price $125,000. For appointment to view call 477-0753.

SIDNEY
Located in one of the desired areas, this beautiful residence is situated on a fully landscaped extra large lot. 3-bedrooms, living room with fireplace, dining room, large kitchen, 1½ bathrooms on main floor. Den, large rumpus room, fully carpeted, built-in bar, bathroom with built-in shower, laundry room in basement. Carport garage, storage shed, 3-bay driveway. $50,000 first mortgage, available at 11¼%. $96,000. 656-3147.

GORDON HEAD
By Builder
4185 Tyndall
May completion. 3 bed, 2 bath, Merit cabinets throughout, pantry and greenhouse window in kitchen, separate L/R & D/R (sundeck off), Heatalator insert, thermopane windows, 1300 sq.ft. roughed-in basement, 2x6 construction, full exterior cedar siding. 12,000 sq.ft. naturally landscaped lot. $115,000. 477-4906 or 479-0195

250 HOUSES FOR SALE

Century 21®
WESTERN HOMES LTD.
1037 Cloverdale 386-3494

$97,500
NEW HOME
NORTH QUADRA
In the Parade of Homes area, this 4 level split offers three bedrooms, three baths, family room, with lots of extras. 3 full levels finished. (New MLS). Call now to view. NEIL R. MACDONALD 386-3494 (24 hrs).

11% MORTGAGE
PANORAMIC SEA VIEWS
LARGE FAMILY HOME
DEAN PARK ESTATES
4-bedrooms, 3 full bathrooms, large rec room with wet bar, jacuzzi bath, 3 sundecks, 7 skylights, intercom, vacuum system, and much more. 3300 sq. ft. on 2-levels. Even though this is a large home, it maintains an attractive small appearance. Drive by 8839 Forest Park Dr. $225,000. 656-7198.

PRIVATE, JUBILEE HOSPItal area, large lovely 3 bedroom home, 1833 Newton St.

250 HOUSES FOR SALE

SOMETHING SPECIAL
Oak Bay Character Home
$134,500
Located in one of the most desired areas of Greater Victoria, this beautiful residence, situated on fully landscaped extra large lot, provides 3—BRS, separate dining, living room with fireplace, large sunny kitchen, laundry room, 1½—bathrooms, den, and games/rec room plus distant views of Olympics. This home must be seen to be appreciated. Drive by 2960 Henderson Rd. or call the owner for an appointment at 592-6665.

GORDON HEAD
BY OWNER
An attractive, well-maintained family home. 4 bedrooms, 1½ bathrooms, large family room with woodburning stove. 9300 sq. ft. lot with over 40 ornamental and fruit trees. Situated in a quiet neighbourhood. Close to schools, transportation and recreation facilities. Asking $109,500. 477-5187 for appointment to view.

3 BEDROOM — TASTEFULLY decorated, semi-detached house in Colwood — big assumable mortgage. $56,900. John Monkhouse, David Butterfield, Northern Pacific Realty Ltd., 479-1687.

BY OWNER
Older up and down duplex. Large mortgage at 11½ per cent. Good area. Room for in-law suite. $115,300. 1022 McGregor Ave. Phone 595-7901.

250 HOUSES FOR SALE

OPEN HOUSE
SAT. & SUN. 1-4:00
4431 Wilkinson Rd.
¾ acre mini-farm at edge of city with updated rustic CHARACTER home. A spectacular, large living room with fireplace and views from large windows. Ground floor rec. room leads to patio and swimming pool. Three bedrooms, master en suite, one with it's own sun porch. Good growing soil and buildings for livestock, poultry, etc: Reealistically priced at $94,500. For prior viewing call Hugh Yerex 479-8169 or 592-2407.
MARGETTS & GOWER
OAK BAY PROPERTIES LTD.

COLWOOD
$73,500
LGE. ASSUMABLE
MTGE AT 11%
DUE 1984
POSSESSION —
JULY 1/80
VIDCO 388-4232
Gail Jenkins 478-6458
Shane Yada 658-8762

ATTRACTIVE TWO BEDroom in Brentwood Bay. Private financing available. 652-1273.

BLOCK BROS.

See Our Weekly CATALOGUE OF HOMES

GORDON HEAD CUL-DE-SAC

Only 4 years old, this home has 3 bedroms, developed basement, lots of potential plus a good assumable mortgage. 1785 Senwood. Call me for private viewing. (L/B vacant).
FLO BILINSKY
479-7266 477-1841

1000 FT. WATERFRONT

This south facing 10-acre piece of property offers privacy, deer, sea moorage, and is dividable into 2 parts. Priced at $150,000. For more information call:
GORDON BROWN
658-5036 477-1841
MARTIN HOLMAN
388-5464 Pgr #534 477-1841

EXCELLENT RENTAL PROPERTY

Located in the heart of Fairfield and fully rented this 7-suite conversion shows an excellent return, has an attractive assumable mortgage. Total rents equal $1,052/mo. Priced to sell quickly at $92,900.
GORDON BROWN
658-5036 477-1841
MARTIN HOLMAN
388-5464 Pgr #534 477-1841

DUPLEX $64,000

R3 zoned and fully rented. 8,100 sq. ft. rancher. Located in the Goldstream area. Realistically priced at $58,900.
GORDON BROWN
658-5036 477-1841
MARTIN HOLMAN
388-5464 PGR #534 477-1841

10¼% FINANCING CENTRAL SAANICH $84,900

Terrific financing ($56,000 at 10¼% due October, 1983) combined with excellent value make this 2 year old, 3 bedroom home a must to see. The large lot and private location close to all amenities add even more appeal to this very attractive split level home. For additional information please contact
GEOFF FIELD
477-1841 479-5270
Off. (24 hrs) Residence

"MT. DOUGLAS PARK" OPEN HOUSE SAT/SUN 1-4 p.m. 1538 CEDAR GLEN

Beautiful colonial home located in one of Victoria's preferred areas. Constructed in 1977 this 3 bedroom house offers all the latest energy efficient accessories such as: ½" thermo-break windows, 2 heatilator style fireplaces, maximum insulation, etc. Other executive style features include: King size Master Bedroom with dressing room and full bath, custom teak cabinetry throughout, 8' high double garage door to accommodate that R.V. or pleasure boat, built in vacuum plus much, much more. Offered at $148,000. M.L.S.
GEOFF FIELD
477-1841 479-5270
Off. (24 hrs) Residence

CLASSIC PORTUGESE BAKERY

Beautiful new modern equipment in a new shopping complex. Great as husband and wife team for family. Located in the Shelbourne, Cedar Hill X Road area.
ERNA ELLSAY
388-6275 477-1841 (24 hrs.) PGR 345

BANFIELD PARK AREA

Step into this three-bedroom bungalow and admire the newly-finished oak hardwood floors throughout complete with brick fireplace. Basement has partly-finished extra bedroom, large utility room and garage with work bench. Close to schools, park and ½ block to transportation. Call now $75,500.
THOMAS HUGHES
477-2506 Res 477-1841 Off

SUPER SIDE X SIDE DUPLEX NEW LISTING

This is a rare find in today's market. Two bedrooms each side with a full daylight basement for future expansion. Close to schools, shopping and the dockyards. Short walk to the Ocean. Partial Seaviews. $79,000.

DICK STROBL
477-0450 477-1841

NEW LISTING POPULAR GRANDVIEW HIGH GORDON HEAD SEAVIEW

Executive 4 bedroom split level home. Large immaculately landscaped grounds. This home offers all the modern conveniences to the astute purchaser. for pre-viewing please call for an appointment. $129,000.
DICK STROBL
477-0450 477-1841

SPANISH BEAUTY GORDON HEAD

Great charm and exceptional quality make this 3 bedroom, 4 year old home of interest to the discriminating buyer. Beautifully landscaped and fenced, underground sprinklers. Luxury features include sauna, vacuum system, thermopanes and screens, electric eye double garage. Possible in-law suite. Assumable mortgage at low interest rate. Asking $129,500.

CORRINE TAYLOR
477-1841 477-3703

554 PETO PLACE OPEN HOUSE SATURDAY 2-4

Excellent, 3-bedroom home on cul-de-sac of good homes in popular Gianford area. 2 fireplaces, 3 bathrooms, in-law suite possible.

CORRINE TAYLOR
477-3703 477-1841

GARDENER'S DELIGHT

Just listed and priced for quick sale. Lovely and large landscaped 76'x194' fenced and level lot with pretty garden. Absolutely spotless two bedroom, no basement home with remodelled bath, aluminum windows, new-ish roof and gutters, added insulation. Large separate garage insulated and wired, surplus parking. $59,900. Exclusive
DAVE VOGELGESANG
477-1841 PGR 760 388-5464

BLOCK BROS.

THE DEER ROAM FREE

For those with an eye to natural beauty and peaceful tranquility. A truly delightful spacious and superbly-crafted, log home on 5.72 quiet acres. Large, bright windows, massive, full wall rock fireplace, pegged oak floors in entertainment-size living and dining rooms, country kitchen with built-in barbeque. Acreage is very pleasant, gently rolling, has large, cleared area for gardening, small outbuildings. $139,000.
DAVE VOGELGESANG
477-1841 PGR #760 388-5464

SOUTH OAK BAY MACLURE MANSION 3 SUITES

An impressive MACLURE residence set in a walled garden with a circular driveway. The residence is presently arranged in three spacious suites, the master suite having a grand reception hall, 48' drawing room, 24' dining room, large family room, 2 bedrooms, 20' glass conservatory and a spacious kitchen. 6 bedrooms in all, 5 bathrooms, 8 fireplaces, study den, most rooms with built-in bookshelves and window seats. 53' Facade. A magnificent Samuel Maclure masterpiece. EXCLUSIVE $219,000.
TED WALFORD
598-1420 477-1841
Residence Office Office (24 hrs)

SOUTH OAK BAY SECLUDED GEORGIAN RESIDENCE AND LOT

Situated on a secluded garden with a stone wall and dense evergreens affording total privacy, a 14-room Georgian-style residence with optional 4 or 6 bedrooms. 20' reception hall, living room with adjoining conservatory with stone fireplace. Six fireplaces in all. Formal dining room with fireplace, large kitchen with breakfast room, den with fireplace. 6 bathrooms. Back staircase. Four bedrooms on second floor, master with french doors to 35' sundeck with southern exposure, 21' studio on third floor with bedroom and bathroom. Full basement. No drive-bys. EXCLUSIVE $248,000.
TED WALFORD
598-1420 477-1841
Residence Office Off. (24 hrs.)

CADBORO BAY SEA AND BAY VIEWS TERRACED GARDEN

Situated on a gently sloping half-acre garden with superb views, a 3-bedroom bungalow with a fully-developed basement. 2 bedrooms on the main floor with a 3rd downstairs in the ground-level basement. Living room, dining room, spacious, family room with fireplace and glass doors to the garden. 2 bathrooms. 2 fireplaces. Full view kitchen. Workshop. EXCLUSIVE $145,000.
TED WALFORD
598-1420 477-1841
Residence Office Off. (24 hrs.)

FOR SALE LOT AND ACREAGE

Supreme lot and acreage available in Shawnigan Lake. Recreational lot is very close to water and acreage is prime for building. Lot—$6,900.
KEVIN WENSLEY
477-4489 477-1841

ESTABLISHED FAMILY HOME IN GORDON HEAD WITH SMALL ACREAGE

5 bedroom residence featuring 2 baths, kitchen, dining room, living room with fireplace. Laundry room on main with walk-out to large sundeck. (Gorgeous Landscaping). Downstairs features R.I. fireplace, 2 bedrooms and 2 storage rooms and garage. Gorgeous landscaping with room for a horse, goats, etc. Great holding potential in land. For Private Viewing Call
KEVIN WENSLEY
477-4489 477-1841

WHITTOME'S

OPEN SAT. 2-4 260 Shipsview

Over 1,900 sq. ft. of gracious living with views of harbour, Royal Roads — a sea lovers paradise. 6 yrs. old, 3-4 bdrms., 2½ baths, 2 FP's, cedar lined family rm., blt.-in eating area, shake roof. Was builders' own home. Asking $120,000. MLS.
388-4271 Ruth Lukaitis 477-5306

PARK LIKE SETTING Excellent Value SEARS AREA $91,500

LOCATED ON A PANHANDLE LOT. PERFECT FOR A FAMILY SEEKING A PRIME LOCATION. LARGE ENTRANCE FOYER, STAIRWAY TO LIVING ROOM, ATTRACTIVE OPEN BRICK FIREPLACE, SLIDING GLASS DOORS ONTO SUNDECK. DINING ROOM, SUNDECK OFF MODERN KITCHEN. THREE BEDROOMS, MASTER WITH ENSUITE PLUS ENTRANCE ONTO SUNDECK. FULL BASEMENT WITH WARM FAMILY ROOM, OPEN FIREPLACE, AREA FOR OFFICE. 15'x21' REC ROOM. ELECTRIC HEAT, CLOSE TO SCHOOLS AND SHOPPING. EXCLUSIVE.
388-4271 MR. YELLS 383-5039
388-4271 MR. JOHNSON 592-3573

LANSDOWNE ST. MICHAELS $79,900

THIS IS A REAL JEWEL FOR THE SMALL FAMILY OR RETIRED COUPLE. LIVING ROOM WITH LARGE OPEN BRICK FIREPLACE. BRIGHT MODERN KITCHEN WITH MANY CUPBOARDS. A DELIGHTFUL LARGE SUNROOM, GLOWING WITH WARMTH AND COMFORT. FULL HIGH BASEMENT WITH SALON, SEWING ROOM, AND 3RD BEDROOM. WELL KEPT YARD. POSSESSION SEPT. 1, 1980. NEW EXCLUSIVE. FOR APPOINTMENT TO VIEW CALL:
388-4271 BOB JOHNSON 592-3573

CONVENIENTLY LOCATED

2 bedrooms, LR with fireplace, sunny kitchen, dinette, glassed-in porch. Basement suite, 2 baths. Now being professionally re-decorated. Price — high 60's. Call:
388-4271 Donna Valikoski 384-2057
479-1667 Mary McGuire 479-7668

HILLTOP HAVEN

Now you can buy this 2-bedroom home sitting high above the surrounding homes with view of the country side. Close to all conveniences and with future development possibilities. Out-of-town vendors say sell. Call now to view. Asking price of $57,500. MLS.
C. L. (Buzz) Fraser
388-4271 479-1424

SEASPRAY PROPERTIES LTD./REALTOR
1911 QUADRA ST. 386-3124
1175 NEWPORT 595-3151
1677 POPLAR 477-7131

OPEN HOUSE Hannah Court off Hillcrest SAT. & SUN. P.M.

4 bedrms upstairs, 3 baths. Family room off kitchen, shake roof. Top-quality construction. EXCELLENT FINANCING POSSIBLE. MANY, MANY EXTRAS. $156,900.
RALPH LEVY Off: 477-7131 Res: 721-3346

OPEN HOUSE SAT. 1-4 3270 Kenwood Pl. off Terrahue Rd. off Metchosin Rd.

This home is located on a cul-de-sac with a large back yard. 3 bedrms, 3 baths, living rm. has heatilator F.P., family rm. off kitchen, extra room for den or workshop. Vendor will landscape. Asking $89,500. MLS. PRESENT OFFERS!!
MAUREEN PICKUP 477-0463

OPEN HOUSE SAT. 2-4 860 Short St. off Oak St.

Delightful, 2-bedroom, NO-STEP RANCHER — ½ block from Town & Country Centre. CLEAN AS A WHISTLE AND ALL DRAPES INCLUDED. Full insulation and EXCELLENT 11¼% financing. DON'T MISS THIS GREAT STARTER HOME.
ONLY $59,900
EILEEN MARTIN
477-7050

QUALITY BUILT NEW HOMES

Located in several areas in the city, prices range from $95,000 to $175,000, we can GUARANTEE the sale of YOUR PRESENT HOME to make things easier for you. Call for details:
RALPH LEVY Off: 477-7131 RES: 721-3346

BEACH DRIVE WATERFRONT

Is always a prime investment. 4 bedrms, 4 baths, bungalow, 1.3 acre lot, BEAUTIFULLY landscaped. VENDOR WANTS IMMEDIATE SALE.
RALPH LEVY Off: 477-7131 Res: 721-3346

OAK BAY WILLOWS

Quality home, at its best. Close to Willows School. Some SEA VIEWS. Vaulted and beamed cedar ceiling, 3 F.P.'s. Family room and den, MANY EXTRAS. 11,000 sq. ft. lot. VENDOR WILL LOOK AT ALL OFFERS. Try your present home IN TRADE.
RALPH LEVY Off: 477-7131 Res: 721-3346

4 BEDROOMS 3 ACRES

Prospect Lake area — secluded acreage, close to schools. Feature F.P. heats whole house, and land has plenty of wood. Over 30 fruit trees. 180 sq. ft. greenhouse with heaters and 220 wiring. MUCH, MUCH MORE.
RALPH LEVY Off: 477-7131 Res: 721-3346

FERNWOOD AREA

3-bedrm, updated, character home. Lots of brick inside, including archways and F.P. Close to schools, bus — or walk to downtown. Viewing by appt only. No drive-bys. $69,900.
RALPH LEVY Off: 477-7131 Res: 721-3346

NEW HOMES $95,000—$105,000

All good location. Select your lot and build the house of your choice.
DOUG POSKITT 382-4376 or 477-7131

JAMES BAY TOWNHOME

10¾% FINANCING TO '82 MODERN 2-bedroom home close to water — large BRIGHT rooms, BALCONY off the living room. HANDY kitchen with FRIDGE and STOVE INCLUDED.
EXCELLENT FINANCING AVAILABLE
$54,900
EILEEN MARTIN
477-7050

CHARM of FAIRFIELD

CHARM that's my name, I am located on an 80x120' lot with lots of shrubs and a greenhouse. 22 yrs. old, have 4 bedrms., a super Living and Dining Room, 2 bathrms. and a GREAT Family Room downstairs complete with BAR. I also have a fridge, stove, dishwasher and all drapes PLUS MANY EXTRAS, I could be yours for the LOW asking price of $115,000. CALLY MY AGENT NOW!
CONNIE WEYLER 477-7131

A MODERN MANSION! $230,000

High on Moss Rock!! VIEW of the City from this side by side DUPLEX with 2 INLAW SUITES and a PENTHOUSE. 8700 sq. ft. of exceptional living, 11 PLUS bedrms, 5 fireplaces, 4 sundecks, 19 major appliances. 5 - 4 pce baths and 3 - 2 pce baths. Custom built for the executive family PLUS an INCOME if you want. Offered at less than replacement value. (MANY EXTRAS). For more information please call:
CONNIE WEYLER 477-7131 (anytime)

NURSES SPECIAL $51,900

Close to hospital, town and park, 2 storey, 2-bedroom home with full basement and easy-care lot. To view call:
477-7131 BEV MORTON 383-8810

4464 VIEWMONT $89,500.

5 bedrm home in Royal Oak. Featuring sunken living rm. and fireplace, large bright kitchen, 3 bedrms, 1½ baths on main floor, 2 bedrms and family room with powder room on lower level. Landscaped. Tillicum Furniture, 595-3331 or 595-6025 eves. & weekends.

10¼% 3 YEARS LEFT ON LARGE ASSUMABLE MORTGAGE

Features of this 3 year old home include thermopane windows, vaulted ceiling in LR and DR, rock FP, custom window shades, bay window in LR, family room off kitchen, roughed in vacuum system, low maintenance exterior, swimming pool sized yard. To view phone 721-3661.

the Permanent For Sale
3647 SHELBOURNE 477-0141
LARRY BROOKS—MANAGER

FAMILY HOME UVIC — $92,900

4 BR's plus rec room, in the most desirable area close to UVic and all levels of schools. Brick FP in LR, in-line DR, quality wall coverings and w/w carpet. Dble cinder brick garage plus CP. The inside is immaculate and the outside is a gardeners paradise with cement patio and fish pool. Call me now to view. This property won't last!!
HARVEY MERRITT
477-0141 652-9370

MUST SELL

2 yrs. old, 3 BR's, 1½ baths, LR with beamed ceiling and unique FP. Sep. DR, — 1536 sq. ft. Near Swan Lake. Full high basement. ATTRACTIVE FINANCING. $89,900. MLS. For details call
LOU BLOOMFIELD
477-0141 477-0432

"COUNTRY LIVING"

with VIEWS OF THE LAKE is what you get with this 3 yr. old, 4 BR, 2 bath home just 30 min. from Victoria (Shawnigan Lake). Open to offers on $79,900. Call me for details and discover a better way of living. Immediate possession available. MLS.
477-0141 JOHN BOYLE 598-7878

IDEAL LOCATION

Situated on quiet cul-de-sac close to new shopping centre, hospital and all levels of schools. This 3 Br, level entry home has a lovely LR with FP, in-line DR. Bright kitchen, full basement with finished rec room. Circular drive enhances property. To view call anytime.
ELEANOR BRAY
477-0141 592-1130
477-0141 CONNY YASEY 477-8751

SPOTLESS BUNGALOW

$65,900. 2 BR's, LR with FP, large country kitchen with built-ins and eating nook. Immaculate inside and out. Drive by 2578 VANCOUVER ST. This won't last!! Call me now.
HARVEY MERRITT
477-0141 652-9370

MUST SELL 2724 SCOTT ST.

REDUCED TO $59,900 ... that's right, vendors transferred and must sell this deceptively large 4 BR home with sep. DR. Quick possession available. OPEN TO OFFERS. MLS.
477-0141 JOHN BOYLE 598-7878

NEW CONSTRUCTION

6 HOMES. Various locations and priced from $78,900 to $117,500. Still time to choose your interior decor. Call now.
477-0141 JACK HOWES 721-5100
WALLY MICHAELS
477-0141 477-4884

GORDON HEAD

QUALITY SPLIT LEVEL. 3 BR's (3 pce ensuite), LR with raised hearth FP. Family room off kitchen, 1½ yrs. old. Cedar and old brick. Shake roof, dble garage. Call now. $115,000.
477-0141 JACK HOWES 721-5100

$84,900 GORDON HEAD

To be constructed, 3 BR's (3 pce ensuite), large than average LR and DR, big kitchen with EA, heatilator FP, thermo windows, close to the University on Larchwood. For more info. call:
477-0141 JACK HOWES 721-5100
WALLY MICHAELS
477-0141 477-4884

RANCHER C. SAANICH

To be constructed on Grieve Pl. close to Municipal Hall, this 3 BR, no-step home is ideal for retirement or people who don't like stairs. Dble garage, heatilator FP, thermo windows. Priced at $78,900. Call now.
477-0141 JACK HOWES 721-5100
WALLY MICHAELS
477-0141 477-4884

SUNNY BRENTWOOD

WEST COAST BEAUTY. Quality priced right. This home is almost completed. 3 BR's, 2½ baths, vaulted ceilings in LR, family room off kitchen with FP, different design in a woodsy setting on a large lot. Choose your own colours of carpets and paint. $109,000. Call now.
477-0141 JACK HOWES 721-5100
WALLY MICHAELS
477-0141 477-4884

CHARACTER + .35 ACRE

Tattersal area, unique character home boasting 3 BR's, 2 baths, sep. DR, large LR, family room as well. If you want something with class and charm here it is. $137,500.
477-0141 JACK HOWES 721-5100
WALLY MICHAELS
477-0141 477-4884

GOOD STARTER PRICED RIGHT

2 BR, no bsmt home. FP and LR, built-in range and oven in large kitchen. Sep. garage with storage. Call now this won't last at $52,900.
477-0141 JACK HOWES 721-5100
WALLY MICHAELS
477-0141 477-4884

2 STRATA DUPLEXES

1. ESQUIMALT — 3 BR's, part basmt, 1½ baths, FP in LR, 2 yrs. old, located on dead end street. Asking $49,900. Great value. MLS.
2. MILLSTREAM AREA — Large assumable 1st mortgage of $42,700 at 10¼% due MAY 83. 3 BR's, w/w carpeting thruout like new. Sep. laundry room, FP in LR, fenced lot. Asking $57,500. EXCL.

J. B. (JOT) HOME
477-0141 592-2130
THE PERMANENT

SOUTH OAK BAY

4-bdr tudor style, fully insulated home, on quiet corner, near Winsor Park and Marina. LR with FP, seperate DR, both with hardwood floors. Modern kitchen with laundry room off. Newly remodeled bath on main and ½ bath up. Full bsmt with drive-in garage. Cedar sundeck. Selling price $98,000. 598-4632.

CHANCE OF A LIFETIME 9¾% FINANCING

Quality new homes on the Saanich Peninsula priced in the 70's. Timing is important. Call builder right now at 656-7712.

$61,000
MARIGOLD AREA
3 bedroom, partially renovated character home. 479-2887

Royal Trust

OPEN HOUSE 9935 BESSREDGE PL. FRIDAY 1-3:00 P.M.

3-bedroom, no-step home situated on a cul-de-sac in Sidney within walking distance to all services. This near-new home features minimum maintenance, thermo windows, insulated doors and electric heat. Be sure to ask about the heating costs!!! For prior viewing call
LEONA BRICE
477-0191 598-3580

A HOME FOR CHILDREN

- Close to parks
- All levels of schools
- Gordon Head Rec. centre.
- Five bedrooms
- 3 bathrooms
- Excellent value $89,900.

CALL
477-0191 JIM RESLEIN 477-0952

SEAVIEW RANCHER ½ BLK. TO SEA $78,500

Delightful, picturesque retirement rancher with seaviews from the cosy living room with fireplace and spacious dining area. 3 bedrooms and large utility. Relax in the covered patio area or walk to the beach in delightful Cordova Bay. It won't last.
VIVIAN ROBERTS
477-0191 477-0281

GORGE AREA

Great buy on this cute and cosy 2-bedroom starter or retirement home. Price reduced to $47,500. Details and appointment to view please call anytime. MLS. 45510.
477-0191 JACK MOEN 658-5448

NO-THRU STREET $67,900

3-bedroom home with an in-law suite your brother in-law will help you pay. C.M.H.C. Mortgage of $26,000 at 11% can be assumed. Vendor will assist financing. Call:
DON SINGLEHURST
477-0191 479-9990

SMALL HOME $49,000

2-bedroom bungalow situated on a large lot. Affordable with good potential, vendor will carry an agreement for sale at 13%. MLS. 45716.
DON SINGLEHURST
477-0191 479-9990

EXCELLENT CORDOVA BAY RIDGE

Luxurious 6 month old Rancher, with 2,000 sq. ft. of living space, at its finest. On one level, plus a double car drive in garage located on more than ½ an acre of sun exposed property. This exceptional home is quality inside and out. It features skylights in kitchen and bathroom, a marble jacuzzi in main bath, a full 4 pce. ensuite, spacious rooms, a rustic 18 ft. long floor to ceiling antique brick heatilator fireplace featuring a built in bar and library nook. The exterior is brick and easy care aluminum siding with a heavy shake roof. This quality built home is nestled in a quiet rural atmosphere at the end of a no through street. Peace, tranquility, room to breath! Listed at $139,500. Vendor may carry a mortgage. For further information, contact listing salesman
KELLY CHRISTIANSEN
385-5336 or 384-8001

VIC WEST OLDIE BUT GOODIE

2 Bedroom non basement starter home priced at $38,500. Vendor may carry the mortgage. Try your offer! Contact listing salesman
KELLY CHRISTIANSEN
385-5336 or 384-8001

FERNWOOD AREA 10¼% MTGE.

until 1982. Ideal family Home. Nicely updated. 4 bedrooms. In-law suite includes some furniture and appliances.
595-2062 DORA WICK 384-8001

FEELING CROWDED? NEED MORE BDRMS?

Then call me on this new MLS listing. 3 BDRMS. on main, 2 more and a 2 pce. plus rec. room in the basement. Generous lot is 55'x157'. Located in the Hampton Park area and listed to sell at $77,000. Close to bus, shops and schools.
CONNIE REYNOLDS
384-8075/1210 384-8001

WHY RENT, WHEN YOU CAN OWN

this 3 bedroom Townhouse? #8,900 with good $26,000. mortgage at 12% until Oct. 1981. Ideal for young family, good storage, patio, garden and swimming pool.
595-2062 DORA WICK 384-8001

PRICE REDUCED TO $77,500 Owner Transferred.

Located on Ridley Drive (Just this side of the Metchosin turn-off) this spic and span, 3 bedroom, 9 year old home offers outstanding family accommodation. Master bedroom has 2 pce. ensuite, spacious, kitchen with eating area, 4th bedroom (or study) down, along with attractive family room and a roughed-in bath. Large fully fenced lot has a kennel for the dog and a playhouse for the kids. We will be pleased to show you this home anytime. Priced to sell quickly at $77,500.
"The McGregors"
477-0191 (Res.) 477-3675

CONTRACTORS

Building or finishing, come see this West Coast Contemporary that is 90% completed. 9 acres close in, plus 3469 sq. ft. of luxury living. Imperative it's sold, very, very soon. MLS.
DAR GARSIDE 384-8001

BEAT THE SYSTEM

Why be taken in by a costly high mortgage interest rate. Take advantage of this mortgage $42,500 at 11½% due Jan. 1984 by purchasing this gem. A three-bedroom, basement home complete with four relatively new appliances located on a good in-town lot on a no-through street, close to shopping, bus, schools, etc. Open to offers on the asking price of $62,900. Contact listing salesman.
KELLY CHRISTIANSEN
385-5336 or 384-8001

HAMPTON PARK

New on the market. Excellent family home. 4 bdrms. — 2 bathrooms, living-room with floor-to-ceiling fireplace. Dining room, den — family sized cabinet kitchen with sundeck. Large lot. Asking only $67,000. Open for offers. To view please call:
JESSIE McGRATH
479-3982 or 384-8001

HI QUADRA $97,500

Nearing completion. Excellent 3-bdrm. home. Bath plus ½. Lovely view. Full basement. Call:
PETER TER VEER
479-1588 or 384-8001

55 ACRES

Excellent property near Prospect Lake. Nicely treed. Stream through property. Asking $185,000. Call:
PETER TER VEER
479-1588 or 384-8001

Royal Trust

SXS DUPLEX

Beacon Hill Park. Walking distance to sea. Each side consists of living and dining rooms. 2 bedrooms, full basement — drive in garge. Plus a legal one-bedroom suite on lower level. Asking $138,000.
JESSIE McGRATH
479-3982 or 384-8001.

990 FORT ST. 381-2233
OCEAN CITY REALTY

UNIVERSITY UPLANDS

Five bedrooms and a large lot. 74x175. An ideal family home in a prestige area close to all levels of education and on a good bus route. There is also a nice sundeck, a den and a family room. Large bright and airy and the price is right. Asking only $105,000 and EXCLUSIVE with
BEN GRIEG 598-3105 or 381-2233

LOVELY HOME AND LOVELY SUITE

Only 7 years old and absolutely spotless. Three bedrooms on the main and a full two bedroom suite in the walk out basement. Expertly done. This is a new Exclusive close to Woolco and priced to sell at $84,900 with an assumable $25,000 mortgage.
BEN GREIG 598-3105 381-2233

ONE FOR THE YOUNG PEOPLE

Artistically renovated four bedroom home in Sidney with sauna, whirlpool and sun bathing room. Everything updated expertly. New EXCLUSIVE at $64,900.
BEN GREIG 598-3105 381-2233

SOOKE RIVER RD.

Four bedrooms and a beautiful little acreage. Fruit trees, creek, separate garage. Anxious Vendor has reduced to $67,500. Exclusive.
ANITA TAIT 477-8522
BEN GREIG 598-3105

IN $200,000 BRACKET

and worth every penny. Come view this gorgeous home with spectacular waterviews and seclusion. All you'll ever want in your dream home. Trades and offers considered. Courtesy Realtors.
PAT FORBES 381-2233 477-4118
Ocean City Realty Ltd. 381-2233

YOUR BEST BUY IN GORDON HEAD $89,900

11½ percent mortgage. Four-level split. Family room, rec room, lovely, fenced yard, easy-care gardening in quiet cul-de-sac.
381-2233 PAT FORBES 477-4118

LOVELY WHITE BUNGALOW IN GORGE WATERS AREA

Two bedrooms, and one down. Lovely, warm living room with feature wall and fireplace. $70,500.00.
381-2233 PAT FORBES 477-4118

SPECTACULAR VIEWS

of Mt. Baker, water and valley. Mt. Douglas area Gordon Head. Nearing completion. Choose your colors now. 5-year HUDAC WARRANTY and quality throughout. $115,000.00. 12¾% Mortgage.
381-2233 PAT FORBES 477-4118

HOMES FOR SALE POSSIBLY 20-30% OFF POTENTIAL VALUE!!

Prices range from $50,000 to $100,000. Call me now for further details.
GARY WHITELY 381-2233 (24 Hrs.)
OCEAN CITY REALTY LTD.

3 LEVEL SPLIT

High Quadra — quiet cul-de-sac. 3 bedrooms, 1½ baths, fireplace, sundeck — 1st mortgage $54,000 at 10½ — Full price $76,900.
R W RHODES 381-2233 or Res. 479-9241

$65,000

2 FULL BATHROOMS 3 BEDROOMS

The master bedroom is ensuite. This home is close to Mt. Tolmie LGE LOW MTGE FOR 4 YEARS. Sundeck, HW floors, fireplace and fenced back garden. This home is just like new from floor to roof.

G. E. BUS RYAN
381-2233 ANYTIME

$46,900

3 bedroom, no-step, Esquimalt home.

G. E. BUS RYAN
381-2233 ANYTIME

$68,900

IMMACULATE — ECONOMY

4 BEDROOMS

Beautiful garden, separate garage. Heating less than $20 per month. Wall to wall carpets throughout. Alum wdws, screens, storm doors. Paved extra parking. Alum gutters.

G. E. BUS RYAN
381-2233 ANYTIME

FAMILY ACCOMMODATION $39,900

3 Bedroom, 2 baths, good family accommodation townhouse at an affordable price. Located close to schools, bus, shops. $25,000 assumable mortgage at 12%. Give me a call to view.
MARILYN MOORE 382-8015
Ocean City Realty Ltd
381-2233

2 LARGE BR'S QUIET

Street. Like new. Full high basement has nice fireplace also. Roughed in plumbing. Ideal for in-law suite. Good interest rate!! Terms.
H. BITTERMAN 381-2233

$68,900

Lovely 3-BR basement home in a more desirable area of Victoria. Beautiful living room with FP, beamed ceilings. Large kitchen and dining area, new cabinets, rec. room downstairs, separate garage. Please call
ANITA TAIT
381-2233 388-6275 Pager 1382

S/S DUPLEX $115,000

Terrific side-by-side duplex located close to Sears. One side 2-BR plus large 1-BR suite down. Other side has 4 BR, 2 baths, rec. room. Only 9 years old and in excellent condition. Please call
ANITA TAIT
381-2233 388-6275 Pager 1382

UPLANDS $179,000

3195 EXETER RD

This 3 bedroom yellow brick rancher features a see through stone fireplace between living room and dining room, 2 bath rooms, double garage, situated on a ⅓ acre lot with a circular driveway. Appointment to view contact owner. 595-7820.

DFH 477-7291
D.F.H. Real Estate Ltd.
1559 McKENZIE AVE.

SMALL HOME SMALL FAMILY LARGE LOT

Neat, little 3 bedroom home on a 50'x167' lot. The home is good accommodation for a now and the property could be built on later, with "the house of your dreams." $49,500. MLS.
TRICIA PARKER
477-7291 Anytime

NEW LISTING COLWOOD $72,500

Excellent family home close to schools situated on a good sized treed lot on a quiet street. There's a 2 yr. old forced-air heatilator FP in the L.R. to help with fuel bills. The basement has largely been drywalled and just needs finishing. For more info. call now. MLS.
KEN HIGHTON
385-9235 (Res.) 477-7291 (Bus.)

"CAPE COD"

This delightfully stylish home affords discriminating purchasers 1522 Sq. Ft. of energy efficient craftsmanship. 2"x6" walls, R20/R28 insulation, cedar framed, thermo windows, all for $92,900. Call
Gary Davis 384-8075 Pager 234
Michael Newman 652-4105

Oak Bay Character $154,000

Great appeal. This home is well situated near Oak Bay Marina and Victoria Golf Club. Home features 3 bedrms. and den, built-in buffet and fireplace in dining rm, beam ceiling in living rm. and hardwood floors throughout. For viewing, call
MICHAEL J. KENNAUGH
477-7291 Anytime

LANGFORD MILL HILL $56,900

A near-new home set back from the road featuring a living rm. with fireplace, 3 bedrms. upstairs, and rec. rm. in full height basement. Home backs onto Mill Hill Park and is near shopping and recreational facilities. This strata-title home has a $34,000 mtge. at 11¾% due Aug. '81 with monthly pmnts. of $362 and vendor may carry secondary financing. Call
MICHAEL J. KENNAUGH
477-7291 Anytime

Swimming Pool Ten Mile Point 3913 Bedford

3176 sq. ft., 4 bedrms., 3 baths and sauna. Two-storey executive on a comfortable 80x172 (ave.) lot. Super sunny front yard enclosing the heated and Filtered in-ground pool and patio, lounge area. Room to grow, relax, and play! MLS. $250,000.
BILL WESTCOTT
477-7291 (Bus.) 384-4549 (Res.)

Ocean Views Gordon Head 1905 Ferndale

4-Level living. 3 Bedrms. (den could be 4th), 1½ baths, 95x106 lot with fened backyard. Double CP. Super 15'5x12'7 family rm. Customized dynel marble bath with double vanity sink. Views of Haro Strat, Zero Rock, and San Juans. $119,900. with existing $50,000. at 11% at $459./month due June '82 New MLS.
BILL WESTCOTT
477-7291 Bus. 384-4549 Res.

Lovely Seaviews Expansive Sundecks Unique Multi-Level Home

View this delightful family home as soon as possible. You'll find a 4 bedroom, 2 bathroom home which has been tastefully renovated this past year including new bathroom fixtures and kitchen cupboards. Existing 1st. mortgage of approximately $43,000 @ 11¾% — monthly payments $451/PI due Sept. '81 MLS., call:
VIVIAN PELTON
477-7291 (Bus.) 477-7042 (Res.)

SPENCER LEE'S GALLERY OF HOMES

4 BEDROOMS REYNOLDS PARK 11¾% MORTGAGE

Excellent home with 4 bedrooms on separate floor. 2½ baths, double garage, sunken living room. This is an ideal family home, close to shopping, schools, parks and transportation. Priced at $115,000. MLS.

COUNTRY LIVING RANCHER CLOSE IN

A nice 3.26-acre property with partially completed barn and a ranch-style home with full basement. Priced at $129,900. Call now as this won't last.

CAPE COD FAMILY LIVING

This 4 years new, Cape Cod style family home has AM-FM intercom, 4 bedrooms, 2 baths, pantry and mud room, full basement situated on approx. ½ acre in North Saanich. Great for children, suitable for ducks, dogs, pets. ONLY $87,900.

QUADRA-TATTERSAL

Your own rock garden and right in the city. A 3 bedroom split-level at the end of a cul-de-sac. Located on the Old Craigmillar Estate — this home is ideal if you want a large lot close to all amenities. $84,900.

FAMILY AREA NEW SPLIT-LEVEL

Just going to be started and I have the plans to view:
—Excellent location
—Bay window in living room
—3 bedrooms, 2 bathrooms
—Dishwasher and garburator
—Cottage-style roof
—Choose your own colors and carpets
—View lot
—$98,500

GORDON HEAD NEW SPLIT-LEVEL

Excellent new split level of superior construction. Built-in vacuum system, exceptional cabinets, double garage, full ensuite and family room with fireplace running off kitchen. Priced at $129,500. MLS.
CALL ME!!
386-3124 SPENCER LEE 598-0061
SEASPRAY PROPERTIES LTD.

GARDNER REALTY Ltd.
895 Fort St. 385-7744

FAIRFIELD CHARACTER

Looking for a delightful character home close to the beach with upstairs bedrooms and full basement? This brand new listing won't last long so call today for private viewing. Asking $78,000. but open to offers. New MLS.
385-7744 DALE BRIGGS 592-3978

OAK BAY TUDOR

Want a home with new insulation and energy efficient radiator heat, close to beaches, schools, recreation facilities and shopping? Call me today to view this immaculate Tudor home. $93,500. New MLS.
385-7744 DALE BRIGGS 592-3978

SEAVIEW LOT — SIDNEY — $45,900

Owner will build to your own request and specifications. Site is ½ cleared. Pleasant treed property. New quiet cul-de-sac. Please phone:
COLLETTE WILKINS
(Your bilingual realtor)
385-7744 592-6742

OPEN HOUSE SAT. and SUN 2-4 3127 MILGROVE

A family's home — for under $75,000! 4 bedrooms, finished bsmt., sep. utility room, workshop, hot house, 10¼% assumable mortgage, and it's vacant! (L-Box). To view, give me a call: MLS. 45682.
COLLETTE WILKINS
385-7744 592-6742
(Your Bilingual Realtor)

ROCKLAND VILLA

A classic 2-storey family residence retaining its original charm, now available in the prestigious Rockland area. The home features 4 BRS, 2 fireplaces, 3 full (4 pce.) baths. Completely remodelled and updated with approx. 3,000 sq. ft. of finished area. From the elegant reception area (13'x14'), you are introduced to a formal size LR (18'x16'), Dr (12'x13') with oak floors. The glass conservatory and cosy carpeted family room adjoin the DR. The delightful and well planned kitchen (2 sinks) extends into a bright breakfast room. A beautiful oak staircase leads you to 3 exceptionally large bedrooms and utility room. The master BR (18'x16') has its own fireplace, mountain views, walk-in dressing room and 4 pce. ensuite bath. The home has hot water heating. A 317 sq. ft. library study featuring rough cedar is tucked away in the basement. The 6' hedge ensures privacy for the two patios and English styled gardens. This is truly a magnificent Rockland dwelling with all the attributes for gracious living. MLS. Offered at $210,000. For your private viewing please call:
MARTIN BATTLE
385-7744 598-6605

$55,900 3 BEDROOMS

Just listed! Spotless bungalow with modern kitchen, 2 bedrooms on the main floor with a third large bedroom in the full basement. 60'x120' fully landscaped lot with driveway down the side to a garage and backyard with fruit trees. Must be sold! Excellent location.
CLIFF SALMOND
385-7744 477-3626

FULL BASEMENT $51,500

Just listed! Solid stucco bungalow with modern bright kitchen with range and fridge, through hall, one bedroom on the main plus one in the high basement. There is also a counter sink and cupboards in the basement plus a toilet. The driveway to the rear yard gives access for parking of vehicles, etc. Must be sold. New MLS. Call now!
CLIFF SALMOND
385-7744 477-3626

STARTER RETIREMENT SPECIAL

Here it is — your chance to own a great starter home on bus route, with 2 bedrooms, nice sundeck and large yard. Call on this new exclusive now at $52,300.
385-7744 DALE BRIGGS 592-3978

MacLeod & Associates
REALTY WORLD.

Affordable Convenience

Looking for a spacious, solid, 2-BR home close to town? Need a big, fenced yard and quiet street for children and animals? This could be your next home! It qualifies for the FIRST HOME GRANT and is priced to sell at $56,000. For a private viewing and more information, call:
Linda Schaumleffel
381-3131 386-0403

$64,900 Don't Miss This One!

This deluxe 30 year old house will make an ideal home for some family very soon. Located on a quiet street this 3-BR house is close to all levels of school, and the new Fernwood Rec. Centre. Let the kids loose in the large fenced yard and keep the animals in the dog run. BONUS: Separate garage, 2 bedroom in-law suite, and much more! Call now for a private viewing.
Linda Schaumleffel
381-3131 386-0403

GORDON HEAD 12% MORTGAGE

30 new homes in the exclusive development from $111,500. Open house daily 2-5 p.m. Drive out Shelbourne and turn right on Robinwood. For more information call 384-1101 or 477-0838
TOD HACKETT

Direct From Builder

In Colwood comtemp. - split level. Large LR & DR, family size kitchen, thermopane windows, fireplace. 5 yr. warranty. Building lots available, excellent locations. Ph. KEN MILLAR 478-1721 or 384-8075 Pager 519 anytime

RIDLEY BROS. DEVELOPMENT CO. LTD.

AVAILABLE NOW 3 BEDROOM RANCHER BY OWNER

780 Royal Oak Ave. No steps, no basement. Nearly 1500 sq.ft. in beautiful condition throughout. Attached garage, good size lot. Requires approx. $23,500 cash to very low interest mortgage. Days 595-2331, eve. 598-2351 or 477-9774.

BLOCK BROS.

See Our Weekly CATALOGUE OF HOMES

OPEN HOUSE SATURDAY 1:30-4 2795 FOUL BAY RD.

With the timeless charm and deportment so characteristic of many ageless houses of Oak Bay, this home awaits another family. A well appointed home featuring flossy white oak floors. Formal diningroom, 3 bedrms and full basement. $86,900. 10% mortgage available.
ROB & SUE FUKUSHIMA
386-3231 598-5245

4512 RITHEYWOOD DRIVE

This beautiful Broadmead home will be open for your inspection

FRI, SAT & SUNDAY 2-4

It features 3 bedrms, large living room with cathedral ceiling and balcony. Family room adjoining large kitchen. Heated, insulated double garage, double glaze skylight in living room. Price $144,000.
Your hostesses:
CAROLE MACKIE 598-1753
SYLVIA SHEPPARD 478-9745
Mary Ann Waldmann 598-0265
Block Bros. Realty 386-3231

4504 DUART RD.

Check List:
1. Split level
2. 3 bedrooms, 3 baths
3. Large family room with leaded glass windows
4. Quiet street in excellent area
5. Excellent 11½% mortgage due in Aug. 82.
6. Priced at $92,500 — vendor is transferred and must sell.

OPEN HOUSE
FRI., SAT. AND SUN.
CAROLE MACKIE 598-1753
SYLVIA SHEPPARD 478-9745
Mary Ann Waldmann 598-0265
Block Bros. Realty 386-3231

"IT'S HALF PAST WINTER"

and time to be planning for warmer weather. Picture your family in this cosy cottage in a friendly neighbourhood. The home has a spacious kitchen, living room and a sunken bathtub. Priced at $49,500.
Rob and Sue Fukushima
386-3231 598-5245

NORTH QUADRA FEW AREAS SO ACCESSIBLE TO CITY AIRPORT and FERRIES

Located in prime residential Lakehill, West of Quadra with easy access to Pat Bay Hiway. 30 homes will be constructed in this new subdivision — Why not one for you? (We will take your present home in trade). Vendor willing to carry 75% at 14% interest to qualified puchasers.

DON and SHIRLEY MILLS BLOCK BROS. REALTY
386-3231 (24 Hrs.) 479-0570

12% MORTGAGE

Suburbia — Quiet residential area surrounded by hills, close to provincial park. Ideal family home has eating nook in kitchen overlooking family room, a comfortable living room with bay window and cosy brick fireplace, a super cedar walled bathroom, and a den or office for Dad. 3 Bedrooms, 3 Bathrooms. All this is topped by a Red tile roof for lasting good looks. Take advantage of the 12% interest on $46,000. not due till Feb. 81, Call now and let us show you this very attractive investment.
$73,000.

DON and SHIRLEY MILLS BLOCK BROS. REALTY
386-3231 (24 Hrs.) 479-0570

OAK BAY

Don't miss this family home on a quiet street with other quality homes.

Water views from every window, teak panelled living room with beautiful fireplace and picture window looking over the sea and the Olympics. Mirrored circular staircase to four bedrms., (full ensuite in the master) with three other bathrooms. Den, big family room, also recreation room, private garden. Asking $239,000.

This is a special home to view call
KEN THOMAS
386-3231 598-3990

DUNSMUIR 388-7868

OPEN HOUSE 3278 MEGAW (Off Cedar Hill and Ocean View)

Sat. 1:30-4
3 Bdrms, full bsmnt, 1½ baths and backing onto Cedar Hill Golf Course. A quiet cul-de-sac and a very pleasant neighbourhood. Quick possession, if necessary. Asking $98,500.
Leo Pigert
598-1975 388-7868
Bing Richards
388-5464 Pgr. 732

BELMONT

Cozy, 2-bedroom home. Living room with fireplace. Large, family kitchen. Full basement with 1 room finished. Oil heat. Full price $54,800. Get your own mortgage and vendor will carry a large, 2nd mortg. at same rate as first. To view call: A. Klenman, 388-7868, 656-4242.

LOVELY AREA ONLY $42,500

This cute retirement or starter, one-bedroom house is small but cozy. Repaired, some new carpeting, some eaves and downspouts. On lovely Middleton Ave., which is a non-through street only a block long. Vendors may assist in financing.
Frank Wills 388-7868

COSY AND AFFORDABLE

2 bedroom, large lot, nice area by parks, on bus route, totally redone inside and out, wxw carpeting, new asphalt driveway, much, much more. Priced for quick sale. $53,500. 381-0993

GORDON HEAD

Immaculate 4 bedroom home on quiet street. Close to university, schools and shopping. Approx. 1800 sq. ft. of finished living area. Large fenced lot with large sundeck. Extra parking. An excellent family home. Must see to appreciate. $91,500. No agents. 477-4895.

250 HOUSES FOR SALE

JACK MEARS OAK BAY REALTY LTD.
2194 OAK BAY 598-3321
Where Trust Is The Basis Of All Business

OAK BAY VILLAGE
$79,000
Well maintained 2-bedroom home only a very short walk to the Village. Large living room with fireplace. Updated kitchen with eating nook. Part basement. Sunroom opens to sunny back garden. For information please call BETTY McFARLAND at 658-5927 or Office at 598-3321.

VIC WEST
3 bedrooms, large living room and kitchen, sewing room, shed. Separate drive-in garage and storage shed. Extra large corner lot. Asking $69,000. Please call PHYLLIS COUTTS at 598-3321 or 388-9563.

HILLSIDE MALL, CAMOSUN. UVIC
Are within easy distance of this spacious four-bedroom, perfectly maintained, very attractive home. Approx. $59,000 1st mortgage at 10¾%. Valuable location for property appreciation. $69,900. RALPH NEWTON-WHITE at 598-3321.

BY THE SEA
Only a few minutes' stroll to the beautiful seaside Saxe Point Park from this 6-year-old duplex. This fine home situated on a quiet cul-de-sac offers 5 bedrooms, 2 4-pce. baths, 2200 sq. ft. seaviews and much more. Lower level provides for an excellent in-law suite. MLS. Asking $69,900. Please call me for details. DARRYL YOUNG at 388-5464, pager 526.

THREE OUTSTANDING HOMES
A CHARMING COLONIAL STYLE HOME: Located at Elk Lake and set on 0.712 hectares (1.78 ac.) The property offers swimming, boating and fishing and is suitable for horses. The house offers about 334.44 sq. m. (3600 sq. ft.) with large entrance hall, living and dining rooms, modern kitchen with barbeque, billiard/recreation room with large stone fireplace, four bedrooms (master with fireplace, dressing and bathroom). There is also a studio, greenhouse and a large attached garage. $265,000.
A FINE WEST COAST STYLE HOME: Located in the Prospect Lake area and set in 2.02 hectares (5 acres) with ponds and stream. The house offers about 353.02 sq. m. (3800 sq. ft.) with living and dining rooms, den, family room all with southern exposures; modern well-planned kitchen; hobby studio; recreation room; 4-5 bedrooms. Built and designed by a leading builder in 1979 this home is ideal for a family. $425,000.
A MODERN TUDOR STYLE: Located in the Rockland area and situated in a lovely garden on a quiet cul-de-sac, this tastefully decorated home has just been listed. Four bedrooms; living room with bay window; separate dining room; kitchen with family area and fireplace with sundeck off; den; office or 5th bedroom in basement. $173,500.
Viewing of these homes by appointment only with PETER NASH at 598-3321 or 592-3473.
Member Relocation Services Canada

National Trust Realtor
Hillside Mall 595-2121
3440 Douglas 382-8101

OPEN HOUSES
800 BLK: McKENZIE AVE.
1:30 p.m. to 4 P.M. DAILY
4 NEW HOMES
$71,500 TO $76,500
NATIONAL TRUST CO. LTD.

OPEN HOUSE
2140 EPWORTH OAK BAY
1:30-4:30 P.M. SAT.
Large renovated Tudor home near Rec. Centre. Living room, Den, Dining room and modern kitchen on main. Three bedrooms plus bathrom up, complete one bedroom "in-law" suite down. Covered parking for two vehicles. Asking only $89,500. MLS.
DON CLARK
595-2121 592-6651

TUDOR STYLE OAK BAY
Spacious 3 bedroom super family room with extra in-law suite. Separate entrance, 22 ft. livingroom with fireplace. Den, family dining room. Electric kitchen, sundeck, greenhouse. Covered parking. Lane at back. Super for boat or motorhome. MUST SELL, moving away. Call today.
DORIS ADAMS
595-2121 598-1813

OPEN SAT. & SUN. 2-4
1086 LODGE
See this superior 4-level split, with large basement. Over 2,000 sq. ft. of Living! 3 Bedrooms, can be 5. Large living room, with beautiful fireplace. Separate dining room, spacious family room with fireplace, kitchen with eating area. Beautiful floor plan. Builder will look carefully at all reasonable offers.
IRENE VAN
595-2121 477-7821

GORDON HEAD BEAUTY
Over 2,500 sq. ft. of living, suitable for in-law suite. Large assumable mortgage on this 5 bedroom, 2½ bathroom home, could be 6 bedrooms. Living room with fireplace, dining room, family room with fireplace, extra large family kitchen. Double carport. Excellent value at $107,500.
IRENE VAN
595-2121 477-7821

Canada Trust Realtor
595-5131

SAANICH CENTRE
Lake Hill area - nearly new 3 bedroom, large kitchen, separate dining, 1-½ baths. $53,000 assumable 10-¼%, 3 years. Price $100,000. Principals only. 479-9592.

EXCELLENT FAMILY HOME. Full basement, 4-bedrooms, 2-baths, fireplace, sundeck, carport. On parklike ½-acre private lot. Large play house. Paved driveway. Near schools. $79,000; 11½% assumeable mortgage of $40,000. 474-2752.

250 HOUSES FOR SALE

SINCE 1887 Pemberton, Holmes Ltd. 1000 Gov't St. 384-8124

$49,900
Here's a bright, cheery, nicely appointed 2 BR home in Esquimalt. A full bsmt. with 2 additional BR makes this home an excellent investment. To view, please call
DENNIS L. JAMES
Off. 384-8124 Res. 598-6014

ROYAL COLWOOD LANDMARK
Picture 1 acre of the Butchart's Gardens surrounding an oriental palace and gardener's cottage. Now you are picturing this regal home, across from the Royal Colwood Golf Course. Its yours for $148,000.00. Call me for the royal tour. MLS.
JERRY ESKES
RES. 478-5667 OFF. 384-8124

HURRY! OPEN HOUSE
SAT. 1-3:30 P.M.
ONLY ONE LEFT
617 STURDEE ST.
Beautiful luxury townhouses in Esquimalt don't miss this terrific buy. Brand new, 3 bdrms., all appliances, fireplace, etc., etc. All for the low, low price of $69,500.00.
Your Host
JERRY ESKES
RES. 478-5667 OFF. 384-8124

1. Great family home on 2 lots well situated near Hillside Shopping Centre. There are 4 BR, den and a large kitchen and LR plus a full basement.
$77,500 MLS

2. Just 2 blocks from the sea, there are 3 BR plus a large, bright and sunny kitchen, a beautiful panelled LR with FP in this Esquimalt home.
$58,900 MLS

3. A beautifully-finished, 3-BR home with den, workshop and total privacy on 10 secluded acres in Metchosin. This home is a joy to see.
$135,000 MLS
For further information please call DENNIS L. JAMES 598-6014

OAKLANDS AREA
Attractive bungalow, central location LR with fireplace, separate DR, 2 bedrooms on main and 2 down in full basement. Great location for young children close to schools, fenced garden with good soil for gardening. Detached garage. Asking $69,000.
To view call BILL BATES
384-8124 (office 592-4077 (res.)

BOORMAN'S
612 Fort St. 386-7521
2045 Cadboro Bay Rd. 595-1535
BOORMAN INVESTMENT CO. LTD.

★ OAK BAY ★ BEAUTIFUL
Beautiful garden, beautiful views, beautiful one-level home. Perfect accommodation for two who enjoy always bright spacious rooms, lovely private rear grounds, plus room for hobbies and workshop. Very special on today's market — drive by 2176 Lansdowne. $128,500.
GAIL WEINBERG
Off. 595-1535 Res. 598-0267
PETER DUECK
Off. 386-7521 Res. 479-9909

FANTASTIC VIEWS LEGAL IN-LAW SUITE
Spacious home in the Elk Lake area with incredibly beautiful scenery of sea and mountains. Spotlessly kept 3 bedrooms, L.R. with fireplace, D.R. with sundeck, kitchen and laundry on main floor. Suite in bright ground level basement with living room and fireplace, own entry. Separate meters and heating systems. Beautiful lot. Lady owner is moving, must sell. $97,000.
OLGA ZACHARY
Off. 595-1535 Res. 592-2265

INVESTMENT
$45,500
A 2-bedroom home near Hampton Park. Very well-maintained on a 50'x100' garden lot which is totally fenced. Vendor will finance with $5,000 down. EXCLUSIVE WITH:
GORDON ADAMS
Off. 595-1535 Res. 592-1353

LARGE FAMILY HOME
$54,500
Fernwood area. 1200 sq. ft., 3 bedrooms, large living room with F.P. and family kitchen. 50'x140' lot. Duplex zoned. Priced to sell. To view please call:
GORDON ADAMS
Off. 595-1535 Res. 592-1353

ONE OF A KIND FAIRFIELD
Not often does a craftsman modernize in character an older home and has to leave. Over four years this home has been completely insulated, rewired, copper plumbing and new kitchen installed. The attic developed into a large studio bedroom. On the main floor are 2 more bedooms, L.R. and D.R. Existing mortgage a 10½% for further 3 years. Seen only by appointment. Asking price $97,500. Call
JOHN JENKINS
Off. 595-1535 or 388-5464 Pager 582

LOTS BORDERING A CITY GOLF COURSE
We are pleased to offer a choice of five lots well treed and open views. The condition is that we build the home of your choice which must be approx. 2000 sq. ft. of living space. Call to discuss:
JOHN JENKINS
595-1535 388-5464 Pager 582

GORDON HEAD 12%
New 3 BR, 2½ bath, contemporary designed home on quiet cul-de-sac in the Majestic Kenmore area. Asking price $104,900. MLS. Call me for financing particulars.
HUGH MUNRO
658-5536
Northern Pacific Realty Ltd.
479-1687

$54,900
Sidney. English style cottage on secluded treed lot. Two bedrooms, sewing nook, utility, wall to wall. Assumable 10¾% mortgage. 656-6663

COLWOOD
$73,500
New home with basement, thermo windows, heatilator fireplace. For information phone 478-2393.

SIDNEY
New 3-bedroom, 1300 sq.ft. on 1-level, carport, thermo windows, fireplace with heatilator. Direct from builder. $65,900. Phone Mike, 656-4066 or Vic 656-4003, anytime.

BY OWNER, SIDNEY. 3 BEDrooms, family room, large living room with fireplace. Sundeck, large fenced yard. Assume 12½% mortgage. Price $71,900. 474-2998 or 598-1507

250 HOUSES FOR SALE

Victoria Realty Ltd.
386-3585

Lakehill/Quadra NEW HOMES
OPEN SUN 1:30-4
$99,500-$102,000
Turn off Quadra at Ambassador, follow signs to Morris Drive, along Crosshaven and Baldwin Place. Some completed, others under construction. Various plans, Cape Cod and full basement homes, all have 3 bedrooms, ensuite plumbing, thermopane windows, double garages or carports. Located on a quiet treed cul-de-sac, landscaped. FIVE YEAR WARRANTY. For more information please call Doug or Colin Munro, 386-3585, 477-0718, 652-3383.

Why Not Drive By?
250 Glenairlie
View Royal at its nicest. Three bedrooms, full basement, large lot, 24x24 foot garage and workshop. Well worth you giving me a call to view. Please do not bother the owner. Asking price on this exclusive is $77,500. Dial 386-3585, 384-4827, ask for John Molyard.

NEW!!!
$69,900!!
and $73,900. TWO STOREY homes with ground level entry. Separate LARGE DINING ROOM, 1½ baths, fireplace in the living room and provision for free-standing in the high basement. Thermopane windows thru-out. DEEP carport. BIG lots (one has a babbling brook) Act NOW and get your choice of carpet, brick, cabinets, colours, etc. Jack Kennish, 479-2166, Jack Lidstone, 477-9262, off 386-3585.

VIEW ROYAL
Modern stucco bungalow near Helmcken Park. Bright living room with F.P. dining rom has access to the sundeck. 3 bedrms. Kitchen with range and frig. Full basement with garage. Big treed lot provides extra parking. Needs some redecorating. Low taxes. Well priced, $65,900. Just listed, exclusive, Leo Van Dyk, 386-3585, res. 479-6264.

108 CREASE
Mount View area. Well kept, no basement, 2 bedrms, cozy living room with fireplace. Kitchen with EA, utility rm, tidy lot with sep. garage, $51,900, financing available. Exclusive, Leo Van Dyk, 386-3585, res. 479-6264.

B.C. LAND AND INSURANCE AGENCY LTD.

12% $50,000 MORTGAGE
EXCELLENT FAMILY HOME
Quality built 3 bdrm., 2 bath home with over 1500 sq. ft. of family living. Rec room has wet bar. Loads of yard space and parking. Close to schools and shopping. Try your offer to $77,500.
478-5588 Don Riehl 478-7403

EASY TO BUY
VENDOR WILL CARRY
$45,000 at 13½%
This two or three bedrooms almost new strata titled house is connected only by a brreeze-way to an identical unit. Large kitchen and loads of storage area. Heatilator fireplace in living-room. Located on Ricky Roint Rd. on large one acre level lot. Asking only $57,500.
478-5588 Don Riehl 478-7403

PRIVACY WITH QUALITY
This quality built home 1 year old. Three bdrm rancher is located on over 2 acres of nicely treed land with some meadows. Cedar siding and hand split shakes. Your own trout stream runs through property. Living room has red brick fireplace with beam ceiling. Asking $94,900.
Don Riehl 478-7403
B.C. Land 478-5588

$54,900
Freshly decorated 2 bedrm bungalow with sep. dining rm. and sun nook off. Part basement. McKenzie and Quadra area. MLS.
478-5588 Shirley Wilde 478-2459

THE ZIEGLERS

New Listing South Oak Bay Ocean Front
A delightful 3 or 4 bedroom, 2 bathroom character home overlooking Shoal Bay toward the Olympics featuring: Large living room with fireplace, formal dinig room, both with oak floors, sun room, large kitchen, good master bedroom and den all on the main. Two large bedrooms and 3 pce. bath up, with solid fir floors. An excellent home in immaculate shape. See this exclusive with The Zieglers. $198,000.

Broadmead
Excellent contemporary home reflective of West Coast design, featuring a 700 sq. ft. master, 2 additinal bedrooms, sauna, large LR, formal DR, great kitchen. $139,000.

Don't miss our ads under Condominiums for three great listings, and if you're looking for an apt. block we've got one for you under Revenue Property.

THE ZIEGLERS
592-1768, or
384-8075, Pgr. 310
SEASPRAY PROPERTIES LTD./ REALTOR
595-3151

WESTMONT REALTY 1980 LTD. 388-4434

GORDON HEAD
Immaculate 4 bedroom 3 bath, family room, dining room, 2 fireplaces, wall to wall throughout, garage, on large well landscaped lot. Close to schools, university, bus. Fully plumbed and wired greenhouse foundation. $117,000. By owner. 721-3339

3 BEDROOM — TASTEFULLY decorated, semi-detached house in Colwood — big assumable mortgage. $56,900. John Monkhouse, David Butterfield, Northern Pacific Realty Ltd., 479-1687.

CADBORO BAY
3937 Cherrilee Cres.
4 bedroom, 2 bathroom family home. Walking distance to beach, shopping, university and all levels of schools. $98,500. By owner. 477-8115

250 HOUSES FOR SALE

Island Homes Realty Ltd.
345 COOK STREET
386-7545

Metchosin Road
Looking for a spacious family home? New exclusive listing featuring 3 large bedrooms with 1 more in high bright basement — sundeck, drive-in garage, master bedroom ensuite — delightful rec room with fireplace and built-in wet bar, separate laundry room off kitchen — built-in range and oven. Clean well built and attractive. Priced at $83,000. For further information call Bill Palfrey, 598-4210 or 386-7545.

Gorge Golf Dist.
Asking Price
$53,800
Featuring the following — 3 BR — L.R. D.R., Sundeck and Basement. The following has been newly installed — Roof, Gutters and Downspouts. Completely restuccoed — All thermopane windows — Electrical Pannel — Furnace. Ideal starter or retirement home. Vendor has been transferred and must sell. For further information Call Patrick Snow — 592-3931 or 386-7545.

OPEN HOUSE
SAT. & SUN. 2-4
4133 BREMERTON
This 5-year-old Tudor style home is one of the best you'll find in the Glanford area. It offers 3 or 4 bedrooms, 3 bathrooms, extra large living room with fireplace and dining "L". Plus a large eating area in the kitchen. A very well designed home with room for more development down.
SEE IT, YOU'LL LIKE IT
$84,500
BILL CARNEGIE
652-3627 386-7545

the Permanent
702 FORT ST. 382-9191
BOB HUGHES — MANAGER

VENDOR MAY CARRY
Excellent situation for right party. Vendor may carry open ended agreement for sale until interest rates decline. Immaculate one-owner 4 level split, offers 3 BRs plus den, lovely LR and DR, FP, Fam. rm. adj. to neat K. with Bkfst. area, mn. flr. laundry, prof. finished games rm. All this incl. appliances, drapes offered at $92,500. MLS. Convenient Rockheights. Mature ldscpg. provides privacy, bonus of 17 acre nature park at back. To view call.
HERB McDANNOLD
382-9191 384-6768

NORTHRIDGE
10¼% MORTGAGE
Rare opportunity to acquire a good family home in popular Northridge area. Features 3 BRs on main, living rm. with brick FP, bright kitchen and more. Nicely landscaped with 7 fruit trees, garden and grape arbor. Also large assumable mortgage at 10¼% due in 1999! Offered at $92,500.
PAT O'BRIEN
382-9191 382-3774

CHARACTER PLUS
4 bedroom home with full basement on a large apartment zoned lot. Fruit trees, berries, grapes and a garden. Owners transferred. Priced to sell. $67,500.
FRANK SALE
382-9191 ANYTIME

CHARACTER ENGLISH TUDOR
Sitting high on a hill surrounded by 1.77 acres terraced rock gardens, fish ponds, mature trees and a great variety of exotic shrubs and flowers. The residence offers over 2800 sq. ft. of luxurious living. To view please contact.
FRANK SALE
382-9191 ANYTIME

2503 GRAHAM
A value-packed comfortable home you should see right now. 3 bedrooms. Easy care lot in Victoria. Built in 1978. Price $65,500.
FRANK SALE
382-9191 ANYTIME
the Permanent

BYRON PRICE & Associates Ltd.
292A-2046 Oak Bay Ave.
592-5454

ROCKLAND
We offer two new homes in this select area:
(1) 1536 Bywood Place
(2) 822 Piermont Place

OPEN HOUSE
Sat. & Sun. 1-4 P.M.
EXCITINGLY DIFFERENT DESIGNS, AND THEREFORE WELL WORTH YOUR WHILE TO INSPECT. EACH EXUDES QUALITY THROUGHOUT — EXPENSIVE CARPETING, GOLDEN-GRAINED OAK VANITIES AND OTHER FEATURES TOO NUMEROUS TO MENTION. ONE HAS A STRIKINGLY INDIVIDUAL TOUCH — BEING TOPPED WITH AN OBSERVATION TOWER WITH SEA VIEW. BUILT BY AWARD-WINNING TECH DESIGNED HOMES LTD. PRICED AT $158,500. AND $160,000. DON BACON (595-5488) AND VICTOR WONG (479-6569) IN ATTENDANCE.
Bywood is off St. Charles
Piermont is off Rockland

GORDON HEAD
3 BEDROOMS NEAR K-MART
Newer home close to shops, schools and transportation. Ensuite plumbing in master bdrm. Full bsmt. Only $89,900. Phone Victor Wong 592-5454.

250 HOUSES FOR SALE

BROWN BROS on LANSHARD
"People Helping People"

WATERFRONT Portage Inlet
Long, low, lovely, ranch-type bungalow 3 bedrooms, den, family room, 3 washrooms, 3 fireplaces, full sundeck. Overlooking bird sanctuary and water. Lots of parking and large 10¼% assumable mortgage, due 1983. MLS. Offers to $135,000.
JIM MASSEY 385-8226

BUY OF THE YEAR
Nearly-new, 3-bedroom, ranch-style, no-step bungalow. Appliances and drapes. Very quick possession. Large $43,000 approx. mortgage at 11½%, due 1983. Out-of-town vendor says sell. Open to offers on only $59,000. Close to schools, parks, transportation. To view this exclusive listing, don't wait too late!
TED KAY 385-4086
JIM MASSEY 385-8226

HIGH QUADRA
An immaculate 1250 sq. ft., 6-room bungalow on a quiet street with views of the Sooke Hills and Olympics. This home features a L/rm with fireplace, kitchen with adjacent eating area and access to a sunny deck, 3 bedrms, full basement with Dr.-in garage. All on a nicely landscaped 60'x166' fully-fenced lot. Asking $89,000. For appointment to view phone:
DON NEWALL 592-1317

UNUSUAL!
That is the only way to describe this home on Christmas Hill. Lots of cedar inside and out, skylights, sunken L/rm., dream kitchen with adjacent family rm., cosy den, delightful conservatory, 3 bedrms, a loft and a wrap-around deck. Asking $165,500 for all of this and much more. The view over the city to Mt. Baker is free. MLS. For more information phone:
DON NEWALL 592-1317

13% Mortgage
1920 Stanley
$59,900
3 BR, 2 Bath
Investigate this compact, but solid home. Excellent for retirement or starter, the home is approx. 800 sq. ft. on the main, with 3rd bdrm and a bath in the full height dry basement. There is an excellent existing first mortgage at 13% of $45,500. CALL FOR DETAILS:

Uplands Border
1928 Charm
$119,000
Make your personal appt to view this new exclusive listing near the Uplands Gate. It offers 4 bdrms, 1 bath, separate dining rm., living rm. with fireplace and hardwood floors. Built in 1928, this home is solid with updated wiring and plumbing. Some seaviews from dining room and upstairs. Near all amenities. Call:
Leslee Farrell
592-7246, or
388-5464, Pgr. 665
SEASPRAY PROPERTIES LTD./ REALTOR
595-3151

Century 21 MAYFAIR REALTY
Mayfair Centre
386-2955

FIRST TIME OFFERED!
4 level split, unique living room, huge dining room, island kitchen, tastefully decorated post and beam with knotty pine ceilings. ALL this on 1.3 acre. Welcome your offer to $180,000.
SANDY BANNER 479-0430
JIM TURNBULL 479-0735

$49,900
LARGE WORKSHOP
This 2 or 3 bedroom home is on a large corner lot, partly fenced. Cosy and clean. Early possession. Workshop is fully wired. Call for more information.
JIM TURNBULL 479-0735
SANDY BANNER 479-0430

CORDOVA BAY RIDGE
6 month old luxury rancher on ½ acre lot. Long and low with all the extas. Double drive-in garage. Super family room with heatilator FP and sundeck off. Great master with full ensuite. Formal living and dining. Vogue kitchen (skylights and cedar). Total 2000 sq. ft. of luxury living. Full price $139,500 MLS terms/trades. PETER SYKES 386-2955 or 382-3216, GEORGE WALL, 386-2955 or 477-0548.

BRENTWOOD
5 yr. old 3 BR spotless home. Finished down, 2½ baths. Family room with F.P. and bar. Priced at $89,900, good terms. PETER SYKES, 386-2955 or 382-3216.

★ $69,500 ★
Colwood Investment
1059 Dunford Road
3 BR RANCHER
(1200 sq. ft.)
on over 14,700 sq. ft. light industrial zoned property. Live in it, rent it, open a business. Call Chuck Farrar 388-5464 Pgr #576 Century 21 Suburban Realty 478-8316.

10% ASSUMABLE LOAN, good for 3 years on nice three bedroom Sidney home. Two baths, family room, garage, upstairs laundry, good yard. Everything in excellent condition. $68,900. 2177 Amhurst Ave. 656-4792.

OWNER'S LOSS IS BUYER'S gain. Vendor has left town and is anxious to sell and the price shows it. $56,900. 1800 sq. ft. 1/3 acre — Sooke — MLS. John Monkhouse, David Butterfield, Northern Pacific Realty Ltd., 479-1687.

GORDON HEAD
3 bedroom home on quiet cul-de-sac. Close to schools and shopping. Has self-contained 2 bedroom basement suite. By owner $89,900. 477-8689.

1261 DENMAN, COMPLETELY renovated, private, under $45,000, sacrifice. Cash. 477-1931

250 HOUSES FOR SALE

P.R. B — P. R. BROWN AND SONS LTD.
"The People to See"

NEW HOME ROCKHEIGHTS EXCLUSIVE!
2-BR, master ensuite. Large living/dining with FP. Deluxe kitchen with eating nook. Skylight entry. Over 500 sq. ft. for future development. Approx. 1700 sq. ft. overall. Double CP/garage. Large, private deck. Very secluded. Easy-care lot. Home qualifies for 9¾%. Asking $79,500. Possession approx. May 15th. Buy now and get in on the finishing by calling:
K. O. MOORE — 385-34[illegible]

LANGFORD TOWNHOUSE
Excellent condition. 3 bedrooms, garden. Quiet street near park and shops. New listing. $46,000. MLS.
DAVID SCOTT
385-3435

BRENTWOOD BAY SXS DUPLEX
Immaculate, quality built on a 100'x140' lot with glimpses of the Bay, ½ block to marina. Ea. side contains 2 BR's, large living rm., dining rm., kitchen wit E.A., 4-pce. bath, O-O-M heat and carports.
Price $124,900. Exclusive.
385-3435 AL VICKERS 652-2257

WHITTOME'S

OPEN HOUSE
SAT. 1:30-4:00
3278 Zapata Place
Take either Fulton Rd. or Walfred Rd. to this new 3-BR, 2 bathroom home at Cualta Hts. Spacious rooms with 1440 sq. ft. on main plus full high basement, heatilator F.P., thermoglass windows, lge. sundeck off kitchen. $97,500. MLS.
479-1667 Wilfred Davis 658-8884

MILLHILL PARK
On a secluded cul-de-sac with other quality homes yet near schools and shopping. There are too many features to list here but if you are interested in 5 or 6 bedrooms, lots of space and a low interest assumable mortgage. Call me for details. Offers on $96,900. Exclusive with:
Alex Davidson
652-3006 or 479-1667

$69,900
Lovely and immaculate 2 or 3 bedroom bungalow in Glanford area. Living rm. with F.P., dining rm. all with W/W. Full bsmt., drive-in garage, lots of shrubs and flowers. Exclusive with:
479-1667 Doug Reif 479-5761
J. H. Whittome & Co. Ltd.

OAK BAY, BY OWNER. 2300 SQ. ft. 3 bathrooms, 5 bedrooms, separate DR, patio off kitchen, double carport, 3 blocks to ocean, newly renovated, $121,500. Call 592-5788. No agents Please.

BY OWNER ONLY. 3 BEDroom house, wall to wall carpet, in nice residential area in the Gorge. Close to bus and stores. Asking $75,900. No agents, please. Phone days, 598-4355, evenings 477-7784

ONE BEDROOM HOUSE, NO basement, plus small studio on 2 terraced treed acres, offers to $46,000. Drive by 757 Latoria Rd. anytime, 478-5906 or 478-5559. No Agents.

DEEP COVE. 3 BEDROOMS, 2 down, 1 up. .56 acres. Fruit trees, good garden, oil heat. No basement. Near school, store. Serious inquiries only. No drive-bys. 656-5002

CHARMING VINTAGE 2 BEDroom James Bay home. Fireplace, modern kitchen, one half block from sea. Convenient bus service or walk to downtown.
382-4239

OAK BAY
4 bedroom, large lot, Estevan area, excellent condition, $87,900 or offers. 592-3605.

VIDCO
Commercial-Residential Real Estate
957 Fort St. 388-4232

FOUR BEDROOM HOME with inlaw suite. Mortgage at 12%, due December 1, 1981. $76,500. 479-0063. Absolutely no agents.

BY OWNER
2 bedroom, no basement, $27,000 assumable mortgage, 12%. Easy care lot, low taxes. Quiet street. $67,000. 385-6047

SIDNEY—$49,500
Very nice 2 bedroom, no basement home, garage workshop. Large backyard. Extensive renovating last 3 years. 656-2344.

11¾% MORTGAGE. OFFERS to $52,900. Two bedroom, no basement. 66'X136' lot. Possession July 1st. No Agents please. 479-2689.

GORDON HEAD, 1 YEAR OLD split level, 1,800 sq. ft. on main plus full basement, double garage, vaulted cedar ceiling, built-in vac. $125,900. 721-3147.

NEW STRATA HOME
3-bedrooms, 3 baths, 3025 Josette (Fifth and Finlayson). $67,900. By builder. Quiet cul-de-sac. 595-0587.

BY OWNER JUBILEE AREA, older 3 bedroom with 4th bedroom in basement. Wall to wall carpets, fireplace. $59,900 (firm). 592-7734.

GORGEOUS SEAVIEWS
Prestigious Rockland area. Victor Leigh home on large secluded lot. $169,900. Courtesy to Realtors. 598-7418.

1 SIDE STRATA DUPLEX, EXcellent area in Sooke, clean, bright, modern. Assumble $27,500 mortgage at 11¾%. Asking $41,500. 642-4961

$46,900, OFFERS
3-bedrooms, w/w, close to schools and amenities. Open house Saturday and Sunday 1-4pm, 924 Ellery. 478-7990.

1/3 ACRE — SOOKE — 1100 SQ. ft. house. $42,500. John Monkhouse, David Butterfield, Northern Pacific Realty Ltd., 479-1687.

COACH HOUSE REALTY LTD. 381-5255

SIDNEY. IMMACULATE 3 bedrooms, 2½ bathrooms, rumpus, den. Possible in-law, fully landscaped. $72,900. 656-3733.

FERNWOOD, ROOMY OLDER home. Potential duplex. Well renovated. $69,500, 10¾% mortgage. By owner. 386-8390.

$43,000
Strata duplex, 3 bedroom, 1½ baths, 716 Danbrook, Colwood. 721-3443

SIDNEY
Small one bedroom home, newly decorated. 2287 Malaview. Open to offers. 652-1831.

FAIRFIELD REALTY LTD.
Call the Fairfield Specialists
1295 FAIRFIELD RD. 383-2244

3938 CEDAR HILL X RD. Assumable mortgage, $79,900. Offers. 721-3052

250 HOUSES FOR SALE

3798 Rowland
(Glanford area)
$71,900
- 7 years old
- 3 bedrooms
- Floor to ceiling brick fireplace
- large sundeck
- Full bright basement-ready for developement
- Quick possession

Call 479-3366

253 COUNTRY HOMES and PROPERTIES

SIDNEY
2-5 P.M. OPEN HOUSE
Sat. and Sun.
9584 Christine Place
Like new condition. This 3 bedroom home, with a full, undeveloped basement, is located on a cul-de-sac property that is fenced, containing nice lawn, rose bushes, excellent vegetable garden, and a good variety of fruit trees. Exclusive listing at $64,900.00. Yes, there is a carport and sundeck.

Experimental Farm Area
Drive by 8646 Ebor Tce and you'll see a most desirable home that has the living and dining rooms, and large kitchen, taking advantage of the excellent views of the strait and islands. Development on the lower level is professional and tasty. Large sundeck, plus a most spacious cement patio. Asking $112,500.

Nearby on 8533 Moxon Tce. is a solidly built and comfortable older home on nearly an acre, with a good possibility of sub-dividing. There are 3 bedrooms, extra large kitchen, part basement, and front veranda with pleasant water views. Exclusive. Courtesy to all realtors on these desirable properties.
Bill Ratcliffe 656-4517
Gordon Hulme Ltd. 656-1154

P.R. B — P. R. BROWN AND SONS LTD.
"The People to See"

BRENTWOOD SEAVIEW RANCHER
Ideally located on a quiet circle road in the lovely Brentwood Heights area. This executive rancher is generously proportioned and tastefully decorated. Nestled on a ½ acre of natural trees with views of Brentwood Bay. Featuring 2800 sq. ft. of spacious living area, twin-sealed screened windows.
—3 large bedrooms
—sep. den or study.
—2 complete baths, plus 2-pce.
—33'x19' living rm., heatilator FP.
—spacious oak cab kitchen with dishwasher, garb., wall oven and range.
—W/W carpets throughout.
—23'x23' rec room with feature old brick wall. Franklin stove.
—dble attached carport.
Price $139,500
385-3435 AL VICKERS 652-2257

23 ACRES
Saanich Peninsula
MODERN HOME MAGNIFICENT VIEWS
Situated close to Victoria, this property consists of a modern family home with views from the large living room, dining room, bright kitchen and family room. There is a large master bedroom complete with dressing room and ½ bath. Two more bedrooms and bathroom complete the main floor. The lower level is fully developed with large rumpus room, den and additional bedrooms and bathroom. The carport is large, ample room for 2 + cars. There is a HORSE BARN for 6 head and a RIDING RING, and machinery shed. This is a gently sloping property with some trees and orchard. Priced at $450,000. For appointment to view please call Alec Gower 592-2407.

MARGETTS & GOWER
OAK BAY PROPERTIES LTD.
2227 OAK BAY AVE.
592-2407

SUPERB VIEWS AND TOTAL SECLUSION
2 ACRES
PROSPECT LAKE
Situated on a beautifully-treed, 2 acres with magnificent lake and mountain views, with a winding driveway leading to the unique hilltop residence with spacious guest patios and delightful walks. The over 3500 sq. ft. contemporary residence has an old world reception hall, living room with a vaulted and beamed ceiling, stone fireplace and a wall of thermopane glass to capture the outstanding views. Formal dining room with pegged oak floor, and an 18' kitchen with fisher stove, an island oventop, separate breakfast room and custom cabinetry. The family room adjoins the kitchen with oak parquet floor and good views of the wooded hillside. 2 spacious bedrooms and a full bathroom form a separate wing for guests or children, while the large, master bedroom is isolated on the second floor with 5-pce. ensuite and walk-in closet. 21' recreation room with brick fireplace and view balcony. Separate double garage, excellent guest parking. Large vegetable garden. EXCLUSIVE. $197,000.
TED WALFORD
Residence Office Office (24 hrs.)
598-1420 477-1841
BLOCK BROS. REALTY LTD.

Lorenzen REALTY LTD.
50 Bastion Sq. Bus. 383-4151

Seclusion, Sea and Mtn. Views
.63 Ac. — $87,900
1st. time on Market this wooded yet sunny property is ideally located on the peninsula. The 20 yr. old home has a gracious 11.5x14 Entrance Foyer with open stairs to lower floor. A panelled Liv. Rm. with FP., 11x10 Dining Rm and large kitchen all embrace the delightful view. There are 2 spacious bedrooms and roomy 4 pce. bath main fl. A 17.5x13.3 Rec. Rm. with F.P. a separate toilet and basin, bright Utility area, good workshop and furnace area complete the lower floor. There's a winding paved drive and true privacy, the wide property offers growth potential for expansion, apple orchard and good landscaping. To view make appointments through:
Betty Shepherd 388-5464 pgr 704
LORENZEN REALTY LTD.
383-4151

1/3 ACRE — SOOKE — 1100 SQ. ft. house. $42,500. John Monkhouse, David Butterfield, Northern Pacific Realty Ltd., 479-1687.

SAANICH PENINSULA PROPERTIES LTD.
2354 Beacon Ave., Sidney
656-4000

DEAN PARK 2½ ACRES, INcludes older 2 bedroom house. $120,000. 1750 Dean Park Rd. 656-5681.

253 COUNTRY HOMES and PROPERTIES

Century 21 WESTERN HOMES LTD.
1037 Cloverdale 386-3494

SAANICH 3.2 ACRES NEW LISTING
New listing, a horse property in the Oldfield Valley. Two storey home offering a large kitchen, living room, dining room, den and laundry facilities on the main floor, three bedrooms up, plus a full basement. Good barns, workshop, small cottage or studio, and an orchard (MLS). Offered at $139,500, call now to view. NEIL R. MACDONALD 386-3494 (24 hrs.).

$88,900
.43 ACRES
CENTRAL SAANICH
A very private subdivision surrounded by farmland. Located on a 125x150 lot, this family home offers open plan living area, two bedrooms on main and one down, T.V. Room, workshop, and lots of parking and garage space. Nice valley views and lots of peace and quiet. (MLS 45850). Call now to view, NEIL R. MACDONALD 386-3494 (24 hrs.)

24 ACRES
2 HOMES
#1. 7-year-old, 4-level split post and beam with double-attached garage. Shake roof, cedar and brick exterior, fireplace and has 3 bedrooms.
#2. 2-bedroom cottage built on a slab, considerable recent renovations. Extra bonus of considerable timeless value here. Asking $200,000, but will look at reasonable offers. Located 12 miles beyond Sooke. Contact BILL KOZAK at 642-3709 or CASTLE PROPERTIES LTD. 386-6164.

DUPLEX
Zoned Commercial
Situated on a large lot in Sooke. Older up and down duplex includes sauna and Franklin stove. Walk to the village. Asking $79,900. Contact BILL KOZAK at 642-3709 or CASTLE PROPERTIES LTD. 386-6164.

CHARMING COUNTRY SETting contains this lovely place with its old granite fireplace under a great teak mantle, solid, wooden walls with great south looking windows, kitchen with its warm brick, and charming garden leading down to the vegetable garden and pony paddock of good grass. All the charm of an English village, lovely garden, beautiful trees, only a few minutes from fishing or from the store, and the guest suite down stairs which opens out through old-fashioned French doors is just charming. It's $95,000 but the owner will carry quite a bit and taxes and living expenses are low. It's on well but is being connected to the main water for you.
Please call DESMOND HOLMES
384-8124 or 478-1227
PEMBERTON, HOLMES LTD.
1000 GOV'T ST.

ONE OF A KIND VIEWS
GENTLEMAN'S ESTATE
11.47 ACRES
$335,000
SAANICH PENINSULA QUALITY
3 Year old 4200 sq. ft. home — featuring 4 bedrooms — 4 bathrooms, entertainment size living and dining room, den, rec. rm, family room opening to pool and patio. Garden and Pasture are easily maintained with under ground sprinklers. The 3 stall barn, tack room and outbuilding are in excellent condition. A riding Ring?? Of Course. MLS.
RUTH OR STEVE SALAGA
388-6275 Pager 227 381-2233
OCEAN CITY REALTY LTD.

B.C. LAND AND INSURANCE AGENCY LTD.

SEAVIEWS
$125,000
This 1.15 acre property has Views of Sts. of Juan de Fuca and Olympic Mountains. 3 bedrms, 3 bathrooms, 2 fireplaces, entertainment size living room, sep. dining rm. Foyer and Mud room. Studio and family rm. Easy to show. Located in Albert Head — only 11 miles from city centre.
478-5588 478-2459

SHAWNIGAN LAKE
2 PROPERTIES
— Beautifully treed, ½ acre (3 lots), contemporary post and beam cottage. Fully wired and insulated.
— Treed building lot 100x160. Registered easement to lake for water.
Excellent access to lake for boat launching and swimming. West side of lake on Millicent Rd. Owner on property Saturday and Sunday or call 385-7891

METCHOSIN RETREAT
Three year old four bedroom home on two acres. Nicely situated in the trees with plasant views. Many features. Asking $96,900. Call CHRIS GREIG 386-1296 or PETER VINCENT 383-5578 at CASTLE PROPERTIES LTD. 386-6164.

FAMILY ESTATE
$175,000
1.63 secluded acres, over 4,000 sq. ft. of beautiful country mansion. 3½ miles from Victoria city centre, Emil Izik, 598-8289.
Izik Homes Realty 383-8522

PRIVATE METCHOSIN
Secluded 2.1 acres with view, four bedrooms, two baths, dining room, rec room, two fireplaces. Large assumable 10¼% mortgage. $89,900. 478-8628 after 12pm. No agents.

OWNER'S LOSS IS BUYER'S gain. Vendor has left town and is anxious to sell and the price shows it. $56,900. 1800 sq. ft. 1/3 acre — Sooke — MLS. John Monkhouse, David Butterfield, Northern Pacific Realty Ltd., 479-1687.

4-PLEX AT COWICHAN LAKE, not conversion, not waterfront. 2-bedrooms each. Top condition. Owner will carry 75% of $76,000. 479-3911.

256 WATERFRONT PROPERTIES

BAMFIELD
Two great waterfront properties on the West Coast.
1. 14¼ acres with moorage $95,000.
2. 4 BR house on ½ acre $82,000.
For more information call Richard Holmes 478-4870. Pemberton, Holmes Ltd., 1000 Gov't St.

WATERFRONT PROPERTIES
One ½ acre parcel, municipal water with excellent views, asking $89,000.
TED PHILLIPS
656-5337 656-5584
BLOCK BROS. REALTY LTD.

SHAWNIGAN LAKE WATERfront lot, good beach on east side, build cabin or year round home. $38,900, by owner. 382-3914.

LANGFORD LAKE. 3 BEDrooms. Best location. $75,000. Will take mobile home as part payment. 478-9819

VICTORIA WATERFRONT PROPERTIES INC.
388-4477

60' WATERFRONT WITH cabin, 1 hour from Victoria. $31,900. 478-1481

256 WATERFRONT PROPERTIES

WHITTOME'S MILL BAY OFFICE SHAWNIGAN OFFICE

LUXURY WATERFRONT HOME
8 year old expensive home with 3 bdrms., 3 bathrooms, 2 F.P. sauna, wetbar and various other outstanding features. Superior lake view. Excellent beach with float, 3 car garage. Very secluded location. A hard to find spot. $159,000.
JOHN ETTEMA
743-5573 743-2607

ONCE IN A LIFETIME
The ultimate in waterfront listings. 3.27 acres of good land, large orchard, gorgeous gardens. Foreshore lease with boat house and 126 ft. dock. The home is a 40-ish beauty with many special features. Large garage and separate barn/workshop. $199,500. M146
MARY CARSTON
743-5573 743-5072

WATERFRONT
65'x400' property with 2 homes. One 3 bedroom A-Frame, rented year round. The other is a year-round 2 bedroom A-Frame. Listed at $129,000. Phone Mr. JOHN ETTEMA, 743-2607 res. or 743-5573.

SHAWNIGAN WEST ARM
Delightful and spacious family home on more than ½ acre with 146 ft. of superb waterfront. Your own boat dock and lovely garden including soft fruits and fruit trees will ensure summer pleasure. Meantime be cosy in the super family room (with earth stove), cook up a storm in the large convenient kitchen, do "your own thing" from the den/office and welcome overnight guests (3 large bedrooms) $127,500. M178
MARY CARSTON
743-5573 743-5072

SEA MOUNTAIN VIEWS
From this 1½ year old 3 bedroom split level with easy access to the beach. Views from every room in the home. Tired — well just sit and watch the birds. energetic — walk on the beach or water ski. Sporting mood — go fishing. Hungry — prepare your meal in the well organized kitchen with built in dishwasher and eat it in the sunny dining room which has views in 3 directions. Relax on the large deck or in the sunken living room in front of the magnificent fireplace. Sleepy — bedrooms are larger than average and each has a view. Offers on $134,900 (MLS). Ron Kerfoot 479-1667 or 652-2594. J. H. Whittome & Co. Ltd.

NORTH SAANICH NEW HOME
Bright, new, modern 3-BR home designed and built for particular owner and located on a cul-de-sac with almost acre lot and over 185 ft. waterfrontage. Home has almost 2500 sq. ft. finished living area inc. separate DR, family room on main, 20 ft kitchen, four skylights, super insulation and thermal windows, heatilator FP, etc. Property has been landscaped at front with concrete driveway, rock walls, etc. Price $197,500. MLS. See this with Wilfred Davis, 479-1667 or 658-8884.
J. H. Whittome & Co. Ltd.

WATERFRONT ESTATE SUBDIVIDABLE
Approx. 3.5 acres of waterfront in North Saanich with existing 5600 sq. ft. home. The possibility of dividing two one-acre lots off does exist, and this still leaves the existing residence on its own peninsula. For further details and viewing call owners agent.
386-3124 SPENCER LEE 598-0061
SEASPRAY PROPERTIES LTD.

WILLIS PT. WATERFRONT $165,000. 652-2008, 656-6112

258 CONDOMINIUMS

THE ZIEGLERS

Views
A superb 2 bedroom, 2 bathroom site on the 8th floor of this luxury development, featuring views of the Olympics. All appliances remain including washer and dryer. Excellently priced at $122,500.

Fireplace
Yes, we have two suites, both with fireplaces. Directly opposite Beacon Hill Park in a quiet area. Both have 2 bedrooms, 1½ baths, and excellent layout. One at $69,500. with a $1,500. decorating allowance, and one at $87,500. looking onto the park.

New Listing Harbour Rd. Sidney
Super two bedroom, 2 bathroom West Coast contemporary townhouse overlooking Shoal Harbour near All Bay Marina. Excellent 10¾% mortgage due in 81. Call us today to see this exciting home. $69,000.

THE ZIEGLERS
592-1768, or
384-8075, Pgr. 310
SEASPRAY PROPERTIES LTD./ REALTOR
595-3151

PAC-WEST
INTERNATIONAL REAL ESTATE BROKERS INC.
388-6161

McKENZIE HOUSE 2 BEDROOM CONDO!
JUST LISTED this 3 yr. old, 2 B.R. condo. is situated on the 4th floor. BRIGHT & SPACIOUS, it features an L-shaped living room-dining room with sliding glass doors to the balcony; kitchen with eating area, stove & fridge and handy pass-thru to living room. 4 pce. bath PLUS a 4 pce. ENSUITE. Laundry room is only 100 ft. down the hall. Price — $51,500. MLS. FOR PRIVATE VIEWING PHONE TERRY EDEN OR SHARLEEN EDEN — 388-6161.

CORNER SUITE
Bright spacious 2 BR unit in great area. Master BR, ensuite plus dressing room and extra closets, insuite laundry for your convenience. Kitchen includes range, refrigerator, DR has window. Good assumable mortgage. Asking $49,500. To view call now. Eleanor Bray 592-1130 RES: CONNY YASEY 477-8751 RES: THE PERMANENT 477-0141

EXECUTIVE CONDO — $79,900
2 BR's, 2 baths, sep. DR. sliding glass doors to cedar patio that's sunny, quiet and private. Over 1000 sq. ft. of living in the STADACONA CENTRE. It's close to town, facilities incl. swimming pool, sauna, swirl pool, tudor lounge and library, underground parking and more.
HARVEY MERRITT
477-0141 652-9370
THE PERMANENT

258 CONDOMINIUMS

$34,900
2 BEDROOMS
Close to town, and on quiet back corner. The fourth floor suite offers large rooms, good balcony, and only thirteen units in the building (MLS 45536). Call now to view. NEIL R. MACDONALD 386-3494 (24 hrs.)

JUST LISTED
IMMACULATE CONDITION
$40,900.
This spacious 2 bedr condo has been tastefully decorated and is in excellent condition. It's situated close to all amenities, and offers comfortable accommodation at an affordable price. New MLS. Please call CHERI TIFFANY 386-3494 (24 hrs.)

OCEAN VILLAGE
OCEANFRONT
Rarely will you find a home in as unique a location as are these fully equipped, luxury apartments, townhouses, and duplexes - 800 to 2500 sq. ft. in size. Country setting a few minutes from downtown Victoria on the Juan De Fuca Straits. Excellent local shopping and related facilities. Steps to the ocean, spectacular views and spacious landscaped grounds. Boating, hiking, golfing, crabs, shrimps, clams, excellent salt and fresh water fishing at your doorstep. Some Firsts at 11% and 12% if you qualify. Cash to handle, $25,000 to $60,000.
David Mahoney - 642-5254
Evenings - 642-5119

WHITTOME'S
MILL BAY OFFICE
SHAWNIGAN OFFICE
BY DAY OR NIGHT
The view over the bay is fantastic! You must see this desirable condominium to appreciate the value offered for only $32,500. Sundeck runs along spacious bedroom and living room. Conveniently located on the ground floor of attractive building. M239.
VAL STRETCH
743-5573 743-4105

NO NEED TO WAIT
For mortgage rates to come down! We have several 3 bedroom condos with good mortgages at 11½% available to qualified buyers. These 2 storey condos are close to town, have 1½ bathrooms and include wall to wall, washer, dryer, stove fridge and drapes. From $39,900. OPEN every day 2-4 P.M. (except Sunday). See you at #5 - 840 Craigflower. AUDREY WIDEMAN at 598-5945 or office at 598-3321.
JACK MEARS
OAK BAY REALTY LTD.

GARDEN COURTYARD
Gaze out from you 179 sq. ft. balcony over the delightfully landscaped garden and ornamental pool. Enjoy the super facilities including indoor swimming pool, sauna, swirl pool, library, workshop and underground parking. Relax in the spacious 1 bedroom apartment with a separate dining room, kitchen with stove, fridge and dishwasher. All good quality and yours for only $62,900. MLS.
DALE YOUNG
477-0191 388-6275 Pgr. 2561
MURRAY ROTHSCHILD
477-0191 477-9393
Royal Trust

BB BROWN BROS. on LANSHARD
"People Helping People"

2 BEDROOMS
Johnson and Fernwood area. 1200 sq. ft. main floor suite, balcony, 2 full baths, 4 appliances, under-cover parking. Vacant. Asking $48,500 MLS. To view phone:
DON NEWALL 592-1317
385-8771 (anytime)

ROYAL WOODS
$43,000
1005-1009 McKenzie Ave.
Large one-bedrom suite in immaculate condition and immediate possession. Move in now in one of the best maintained complex in Greater Victoria. Swimming and swirl pools, tennis court, w/s, lounges, etc.
For viewing call:
LAURIE COMO 479-1179
Realspan Properties Ltd.
388-6454

ROCKLAND TOP FLOOR
A well located two bedroom unit on Rockland near Linden featuring fireplace, 1½ baths and a built-in dishwasher. Assume the existing $38,000 first at 10¼ due Nov. '82 or purchase clear title. Asking $76,900. Call NOW.
RANDY SMALL
LEE WROBEL
388-6275 #654; 865
British American Realty Ltd.
385-1431

UNIVERSITY
Yes, within walking distance, a very modern, immaculate one bedroom strata-title home. Covered Parking, Sauna, Swirlpool and other amenities. Full Price $35,000. Your own downpayment will be satisfactory if you qualify for 1st mortgage. EXCLUSIVE:
ALLAN KLENMAN
656-4242
DUNSMUIR PROPERTIES LTD. 388-7868

GORGE AREA
Hampstead House, 955 Dingley Dell. $46,000 buys an 1117 sq. ft. 2 bedroom fully decorated second floor corner suite in quiet building. A pleasing design features a spacious balcony, ensuite bathroom and walk in closet off master bedroom, and an insuite laundry/storage room. Close to shopping centre, bus stop and golf course. Nice neighbours in a well run building. Ken Walton (owner) 386-1336 or 595-2366.

OPEN THURS. & FRI.
2:30 - 4:30
No. 506 —
1450 BEACH DRIVE
Fantastic seaviews and a very choice location near Oak Bay Marina — concrete building with swirl pool, sauna and underground parking — a choice one-bedroom suite, asking $79,900.
IAN BOORMAN 595-1535
BOORMAN INVESTMENT CO. LTD.

BEACON HILL PARK
2 bedroom, 1½ bath condominium in a small 14 unit building across from the park. Fireplace in living room, washer and dryer and top line appliances, all thermo windows. Ideal location and priced at $75,000. Call anytime to view.
BERNEIDA TAYLOR
477-0191 382-9485
SHIRLEY MOLBERG
384-8001 478-5327
Royal Trust

KENNSINGTON TERRACE
$37 850
EXCELLENT! 1 bedroom apartment in adult oriented building. Includes fridge, stove, dishwasher, sunroom, lounge, sauna, games room, hobby room, exercise room and whirlpool. Call immediately. MLS.
386-3124 SPENCER LEE 598-0061
SEASPRAY PROPERTIES LTD.

258 CONDOMINIUMS

ACCOUNTANTS
(and others)
Here at 630 SEAFORTH is luxurious WATERFRONT "MURB" condominium unit for you to own, and rent, and then down the road it is for your retirement. While it is being managed and rented for you, you benefit from deductions for all expenses, like interest, fees, taxes, plus C.C.A. The 2 balconies of this unit are approx 20' from the water's edge (and at the water's edge the city has built a walkway). You will have a view, looking West and South of the harbor entrance, Straits of Juan de Fuca, and the Olympics mountains and West Bay (all this within approx 1 mile from Victoria City Hall). 3 new appliances, drapes, carpets, 2 bedrooms, two 4 pc bathrooms, spacious living room, kitchen with dinette area, all for $96,000. with $30,000. cash and you assume the existing mtge. Please call Dickie Agencies Ltd. 382-4312 or eves. 477-4662 or 477-7509.

SPENCER CASTLE
All the space of your own home with the advantages of a prestige condominium. This luxury suite is superbly decorated and in immaculate condition. Large living room with off-set dining room, fully-equipped kitchen, two bedrooms, two four-piece bathrooms, in-suite laundry and storage, private balcony. The "Castle" provides large indoor swimming pool, saunas, panelled billiard room and private lodging for guests.
EXCLUSIVE $112,500
LESLEY BARTON
Off. 595-1535 Res. 595-2447
BOORMAN INVESTMENT CO. LTD.

35% SOLD
IN FIRST MONTH
LADY JANE
1120 FAIRFIELD RD.
BUILDER IN ATTENDANCE
DAILY 1-4 P.M.
- ✓ 15 luxury well appointed spacious suites
- ✓ choice of various floor plans
- ✓ extra large sundeck
- ✓ mountain, sea or city views
- ✓ Kitchens have breakfast area

$66,900-$83,900
Trent Developments
381-6452, 658-1198

CONDOMINIUM ROYAL WOODS
1-bdrm suite with all amenities such as — pool, hydro, sauna, hobby room, workshop, library and tennis courts. Low assessment includes heat and water. $16,000 1st mtge at 10¾% available. A good value at $39,500. MLS 45576.
E. W. PROKOSCH 477-2194
ROY KAISER 477-6813
MONTREAL TRUST 386-2111

Oak Bay Condominium
$43,000
Close to bus and stores. Unit features living rm, dining area with sliding glass doors to balcony, kitchen with stove and fridge and walk-in closet and storage area. Call
MICHAEL J. KENNAUGH
477-7291 Anytime
D.F.H. REAL ESTATE LTD.

WHY PAY MORE (?)
$45,900 — one of the best — 2 bdrm, top 4th floor corner, deluxe kitchen with dinette area. 1½ baths, spacious rooms. Cash or terms by vendor.
HELEN BOWDEN 386-7577
Ocean City Realty Ltd.
381-2233

1 BEDRM CONDO
W to W carpets, balcony, elevator, games room and laundry, close to all amenities. Price $29,000—MLS. To view call:
479-1667 Mary McGuire 479-7668
Donna Valikoski
388-4271 384-2057

BY OWNER. 1-BEDROOM condo, in Esquimalt area. Large, sunny, excellent condition, w/w carpet, 4-piece bath, balcony, controlled entrance, underground parking. Building well-maintained, 5 years old. Asking $26,900. Call Linda 384-4128 9-5 or 383-0287 after 5.

JUBILEE AREA $49,500
Very large 1-Bdrm. suite with balcony and storage room. Stove, frig., D.W. & Garb. incl. Rec. room, workshop, secured parking in well located bldg. close to hospital. Attractive mortgage. Davis Realty & Mtge. Corp. 595-2833 or 592-2961.

10¼% MORTGAGE
Sears area, 1 bedroom corner unit, in adult oriented block, LR, DR, kitchen with eating area, patio, games room, work shop, laundry, appliances, $39,950. 479-6134.

ROCKLAND
Bright and sunny, 2-bdrm, 2 full bathrooms, 2 balconies, ensuite, laundry room on Rockland Ave., $74,900. Ralph Keller 385-9741. HENDERSON REALTY LTD.

DRIVE BY
1578 Derby
5 Room Strata Duplex

LAUREL POINT
OPEN HOUSE 2-4 PM. #508-225 Belleville. $110,000. Or phone for appointment, 382-6151. Jim Bruce, Norman Ross and Associates.

BRIGHT, FRESHLY DECORATED 1 bedroom condominium in central James Bay. Low taxes and assessment. Offers to $30,000. Call 384-1506 to view.

FOR SALE BY OWNER. 2 BEDroom condo, near University, $44,900. 479-5638

259 TOWNHOUSES

11¾% FINANCING
IMAGINATION AND TASTE
Has been used in fully developing this beautifully finished 2 bedroom and den end unit townhouse. Has professionally finished bright basement, providing a total of 1276 sq. ft. plus laundry and storage. Beatifully woodsey view. Passmore Estates, 565 Crossandra Crescent. Herb Smith 385-6804 or 388-6275 pager 880. Price $48,500.
VIDCO (Lock Box)

OAK BAY UPLANDS
If you want the best that money can buy you'll want to inquire about the 1600 sq. ft. no-step townhouse that I offer for sale. Quality and luxury is evident throughout this 2 BR, 2 bath and den unit. Call me to see this EXCL. offering, $159,000.
J. DAVID HYSLOP
477-0141 598-5666
THE PERMANENT (24 HRS.)

SIDNEY
10¼% MORTGAGE
Spacious 3-bedroom townhouse with a $28,000, 10¼% mortgage. ASKING $37,250. Try your downpayment.
ART STREIGHT
385-7744 388-6275 PGR. 882
CLIFF SALMOND
385-7744 477-3626
GARDNER REALTY (1979) LTD.

10¼%
104-119 Ladysmith, vacant, 3 bedroom townhouse. Try your offers on $52,500. Owner 479-4601.

259 TOWNHOUSES

LUXURY, 3 LEVELS
SEA AND CITY VIEWS
SWIMMING POOL
One of Victoria's most luxurious townhouses, with superb views of the inner harbour from all rooms and patios. Swimming pool. Tiled reception hall, large living room with fireplace and private view patio for that summer evening cocktail, spacious, formal dining room with bay window, sunken lounge area with fireplace. Spectacular kitchen with view, adjoining washer and dryer, and a separate breakfast room with sunroof. 3 bedrooms on second floor, master 18x17 with full ensuite and walk-in closet. 3 bathrooms in all. 21'x18' family or party room on third floor with vaulted ceiling and large enclosed patio with breathtaking sea and city views. Underground parking with access direct to reception hall. Small but fully fenced and private front garden. EXCLUSIVE. $227,000. Excellent 11% financing.
TED WALFORD
Residence Office Office (24 hrs.)
598-1420 477-1841
BLOCK BROS. REALTY LTD.

ROCKLAND
Three luxury townhouses are now nearing completion adjoining Government House in Victoria. Exclusive Rockland area. Set in on established garden of Rhododendrens, Camellias and Holy, these superb strata houses offer fantastic privacy and quality living with grade level entrances and no steps. Living room with fireplaces, separate dining room, 2 bedrooms, den and laundry room. Brilliantly arrayed for convenient living by architect Rodger Smeeth. Full basements offer more room for further development, should you require more space at a later date the developer will decorate and finish to your taste should you buy now. These homes represent the best of strata and single family living, priced from $159,000 complete.
EXCLUSIVE AGENT: JOHN WEST, ISLAND HOMES REALTY LTD., 386-7545.

PAC-WEST
INTERNATIONAL REAL ESTATE BROKERS INC.
388-6161
INVEST IN YOUR FUTURE
ONLY $34,500!!
JUST LISTED
A super townhouse just a block from the ocean in ESQUIMALT. Bright kitchen with stove, fridge and eating area. In suite laundry, living room, 3 bedrooms plus 4 pce. bath — To view phone GTERRY EDEN or SHARLEEN EDEN at 388-6161.

david burr LTD.
YOU CAN'T BEAT THIS!
If you are looking for a 2-bedroom townhouse within walking distance to town, with attractive living room, good sized dining area, galley type kitchen and a family room. Stove, fridge, dishwasher, washer and dryer are included. All of this plus an assumable mortgage of approximately $48,500 with an interest rate under 11%. Call me!
$64,900
W. E. (Wil) WILSON 477-4328
david burr ltd. 384-9335

REALSPAN PROPERTIES LTD.
846 BROUGHTON 388-6454
"TOWNHOME"
$79,500 with large mortgage well below current rates. Cul-de-sac with access to Gorge waterway. Modern cedar contemporary design of approximately 1,567 sq. ft. with five appliances, double carport and carefree fenced yard.
BRENT D. EWING
388-6454 (658-5661)

OAK BAY TOWNHOUSE
Quiet setting, ½ block to the Village. End unit in a cluster of 4. Older styled building affording much charm. Very bright exposure. 2 bedrooms, living room with antique fireplace, dining room and galley kitchen. There's also a basement with firewood chute, workshop and storage. $60.00 monthly maintenance includes heat. Owner may do hobby gardening if they desire. $69,000. Exclusive with JACK PETRIE at 598-3321 (Bus.) or 598-8736 (Res.)
JACK MEARS OAK BAY REALTY LTD.

263 GARAGES FOR SALE, RENT OR WANTED

WANTED, SECURE GARAGE to lease for 12 months minimum. 388-7488, 381-5038.

265 HOUSES WANTED TO BUY

WANTED
For serious well qualified purchasers — Property with or without home — Metchosin-Charlton Road Granville West Burnside area — Call me if you are thinking of selling — No obligation.
MARILYN MOORE 382-8015
Ocean City Realty Ltd.
381-2233

PROFESSIONAL LADY
Urgently requires a comfortable two bedroom home in the Oaklands, Cedar Hill or Maplewood area. Maximum $80,000 cash. Call CHRIS GREIG, 386-1296 or PETER VINCENT, 383-5578. CASTLE PROPERTIES LTD., 386-6164.

ALBERTA TEACHERS
Middle-aged couple, both teachers, require a two-bedrm bungalow, must be in good shape. View Royal, Gorge, Marigold or Esquimalt. Maximum $70,000 cash. Call PETER VINCENT 383-5578 or CHRIS GREIG 386-1296. CASTLE PROPERTIES LTD. 386-6164.

WANTED
Character home, large or small. Purchasers do not mind redecorating or renovating — price flexible depending on value. Call me if you are thinking of selling.
MARILYN MOORE 382-8015
Ocean City Realty Ltd.
381-2233

MANITOBA COUPLE
Urgently require two or three bedroom home in realy nice area. Up to $110,000.
598-3105 BEN GREIG 381-2233
OCEAN CITY REALTY LTD.

265 HOUSES WANTED TO BUY

CLIENTS WANTING...
1. Up to $100,000 for 3 bedroom home in good residential area, Cordova Bay, Central Saanich, Gordon Head, etc. 2. Up to $85,000 for 2 or 3 bedroom home in Central Saanich. Our commission 3½%. Call Herb Hodgson 382-3835, Len Thomas 384-9176. Douglas Hawkes Ltd. 384-7128.

INVESTOR NEEDS
Two or three-bdrm home suitable for rental. Any reasonable area considered. Maximum $60,000 cash. Call CHRIS GREIG 386-1296 or PETER VINCENT 383-5578. CASTLE PROPERTIES LTD. 386-6164.

NEEDED FOR SERVICE transferee early June — Esquimalt/Colwood/Langford areas — 3 BEDRM home with basement, handy to elementary school $60,000 — $65,000 range. PLEASE CALL: ED JUPP — 385-2481 — Swinerton, Stewart Clark, Ltd., Realty World.

MUST BE SIDNEY
Urgently require for widows. Three bedroom home with few steps in a nice area. Urgent. All cash.
598-3105 BEN GREIG 381-2233
OCEAN CITY REALTY LTD.

REGINA COUPLE
Urgently require 2 or 3-bedroom home close to bus line. Up to approx. $100,000 Cash.
BEN GREIG 598-3105 381-2233
OCEAN CITY REALTY LTD.

CASH PAID
If your house is suitable for rental purposes call my Agents Lee Wrobel and Randy Small. 385-1431. British American Realty Ltd.

CASH CLIENTS
Wish to buy home with 2-3 bedrms. Basement if possible. Phone Victor Wong 592-5454. Byron Price and Assoc. Ltd.

ARRIVING MAY 25. REQUIRE home up to $90,000. Oak Bay, Fairfield or James Bay preferred. Victoria Press, Box 662.

PRIVATE PARTY WANTS older home. Can pay cash. 383-5986

268 LISTINGS WANTED

LISTINGS WANTED
I have 2 couples who both desire waterfront properties, preferably on the western side of the Peninsula and priced up to $250,000.
Both need 4 bedrooms with bsmt. and storage facilities.
If you are thinking of selling or know someone who is, please call:
BILL KNOWLES
656-3779
KNOWLES REALTY LTD. 384-8101

ACREAGE!
Acreage needed! #1, a small hobby farm — 2 to 10 acres; #2, a large rolling piece of land, 50 acres and up, not necessarily a working farm. Please call Donna Valikoski at 388-4271 and leave message.
J. H. WHITTOME & CO. LTD.

FOR FULL PROFESSIONAL SERVICE TO ENSURE YOUR BEST MARKET PRICE, PHONE CHRIS GREIG 386-1296 OR PETER VINCENT 383-5578, CASTLE PROPERTIES LTD. 386-6164.

SELLING YOUR HOME? CALL WAYNE WOODS 656-0011 ENJOY THE BENEFITS OF LISTING WITH A NATIONAL COMPANY. CENTURY 21 SUBURBAN 478-8316.

CONDOMINIUMS WANTED
LYNN HOLMES — 386-6762
LANDMARK PROPERTIES

270 EXCHANGE REAL ESTATE

WATERFRONT + POOL
ALMOST 1 ACRE
Trade your commercial equity into this 2 yr. old luxury home listed at $239,000. Large pool and entertainment sized sun deck. Super views from all parts of home equipped with 5 baths, housewife's dream kitchen, sauna, etc. 3500 sq. ft. of quality home. For discussion call:
BRUCE BATEMAN 384-2827
THE PERMANENT 477-0141

LARGE HOUSE + TWO COTTAGES
ALL RENTED
On beautiful 2.74 acres. $190,000. with $80,000. equity. Will consider trade on smaller house or Revenue Property. Call Peter Margetts 592-2407.
MARGETTS & GOWER
OAK BAY PROPERTIES LTD.

LOOKING TO TRADE, COMmercial building anywhere for 19 half acre lots on Robinson Lake Subdivision near Courtenay. 388-5113

271 LOTS FOR SALE

METCHOSIN — 10 ACRES
12% FINANCING
WITH $5,000.00 DOWN
FULL PRICE $44,900
Rick at Douglas Hawkes Ltd.
721-5161 384-7128

BUILDING LOT
Only $34,000 buys you one of the last lots in this central location. Level, nice trees. Please phone Bruce Davenport 592-0995
GLENGARRY REALTY
479-7138

SOOKE
Several lots priced from $16,900-$19,900. Contact BILL KOZAK at 642-3709 or 386-6164. CASTLE PROPERTIES LTD.

ARDMORE
Two beautifully wooded acre lots. Easy to build on and retain privacy. Asking $34,000 each. 382-5779

SERENE UNOBSTRUCTED view through adjacent park land from over 17,000 sq. ft. of sloping soil in Broadmead. $27,000 assumable at 12¾% with $19,000 cash. 595-5789 6-8pm.

TWO SUNNY WOODED acres, North Saanich, South East exposure, quiet and secluded, good well. $59,000. 112-531-5717.

PRIVATE PARTY WISHES TO purchase lot for quality home. Preferably in Gordon Head or Saanich area. 386-3135, 7am-8am or after 5pm.

10 SCENIC ACRES ONLY minutes from Mill Bay. Good soil. $42,900. For brochure and map, 388-6876.

ONE ACRE FLAT, TREED lot. Road improvements paid. Culvert in, lot surveyed. 658-8741 or 383-2431

13,400 SQ FT SEA VIEW LOT ON Jedora Drive near Butchart Gardens. Fully serviced, offered at $49,500. 652-5722, 479-8531

FOR SALE LOT 22, CON-ADA Rd. Brentwood Bay. 127x55 beautifully treed. $35,000. Phone 382-9281 or 652-3636.

SUNNY 2 ACRES ON Aquarius and Pegasus. Well in and perk test done. $38,500. 386-7563. No agents.

SPARKLING OCEAN VIEWS ½-acre in resident. area, $29,500. 658-8687.

LOT IN BEAUTIFUL DEAN Park Estates, #13. Mayne view. 477-4441.

SPECTACULAR WATERVIEW lot, Dean Park Estates. Over ⅓ acre. $58,000. 477-6263

BEAUTIFUL 5 ACRES, 5 MILE circle. Treed, meadows, pond. $85,000. 479-2150

SERVICED BUILDING LOT corner of Sonria and Jasper. Call 721-3040 after 5pm.

Fabulous Fit
Printed Pattern

9087
10½-22½
by Marian Martin

Perfect proportioning for the shorter fuller figure . . . a gentle curve of neckline softly tied, raglan sleeves and an easy fit through the midriff. A must!

Printed Pattern 9087: Half Sizes 10½, 12½, 14½, 16½, 18½, 20½, 22½. Size 14½ (bust 37) takes 3 yards 45-inch fabric.

$1.75 for each pattern — cash, cheque or money order. Add 50¢ for each pattern for first-class mail and handling. Send to: Victoria Press Ltd., Pattern Dept., 109 Crockford Blvd., Scarborough, Ontario, M1R 5B4. Print plainly pattern number, your name, address.

MORE clothes for LESS MONEY — it's still possible when you sew. Send now for our NEW SPRING-SUMMER PATTERN CATALOG. Over 100 styles, free pattern coupon. Catalog, $1.

107-Instant Sewing......$1.50
128-Patchwork Quilts....$1.50
129-Quick/Easy Transfers.$1.50
130-Sweaters-Sizes 38-56.$1.50
131-Add a Block Quilts...$1.50
132-Quilt Originals......$1.50

Lacy Layering

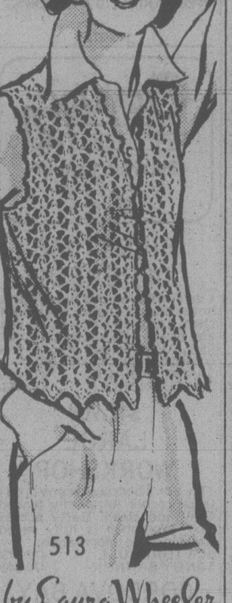

513
by Laura Wheeler

Play it smart—crochet vest for sport or dressy wear. Easy!

Add a soft touch with this lacy layering of fashion interest. The pretty stitch is easy to memorize, the vest is edged with scallops. Use 3-ply baby yarn. Pattern 513: sizes 8-18 included.

$1.75 for each pattern — cash, cheque or money order. Add 50¢ for each pattern for first-class mail and handling. Send to: Victoria Press Ltd., Pattern Dept., 109 Crockford Blvd., Scarborough, Ontario, M1R 5B4. Print plainly pattern number, your name, address.

NEW! 1980 NEEDLECRAFT catalog. Value packed! Over 170 designs—all crafts. 3 free patterns printed inside. Send $1.00

132-Quilt Originals.......$1.50
131-Add a Block Quilts...$1.50
130-Sweaters-Sizes 38-56.$1.50
129—Quick/Easy Transfers$1.50
128-Patchwork Quilts....$1.50
127-Afghans 'n' Doilies...$1.50
126-Crafty Flowers.......$1.50
125-Petal Quilts..........$1.50
124-Gifts 'n' Ornaments..$1.50
123-Stitch 'n' Patch Quilts$1.50
122-Stuff 'n' Puff Quilts...$1.50
121-Pillow Show-Offs.....$1.50
117-Easy Needlepoint.....$1.50
116-Nifty Fifty Quilts.....$1.50
115-Ripple Crochet.......$1.50
113-Instant Gifts..........$1.50
110-16 Jiffy Rugs.........$1.50
109-Sew & Knit............$1.50
108-Instant Macrame.....$1.50
106-Instant Fashion......$1.50
105-Instant Crochet.......$1.50
103-15 Quilts for Today...$1.50
101-Quilt Collection......$1.50

271 LOTS FOR SALE

SUCH A DEAL!
1) 4.28 ACRES — $19,900 (11%)
2) 3 ACRES — $19,500 (Bldrs. terms)
3) 2.21 ACRES — $21,500 (11%)
4) 1 ACRE LOTS (7) — $23,900 (Terms)
LOW DOWN PAYMENTS. EXCL.
GAIL JENKINS
VIDCO
388-4232 478-6458

Park Pacific
Dean Park Estates
Beautiful treed and ocean view lots. One-third acre and fully serviced. Located in North Saanich near Panorama Leisure Centre. Site office open daily from 10:30 to 4:30. Phone 656-7041 or
Murray Lawson
388-5464 Pager 825
383-4124 anytime
Park Pacific Investments Ltd.

NORTH SAANICH
TREED 1 ACRE LOTS
FEATURING:
12% FINANCING
PAVED ROADS
MUNICIPAL WATER
SIXTY ACRES WILDERNESS PARK
$36,500
For details please call Rick at Douglas Hawkes Ltd.
721-5161 384-7128

BROADMEAD
Visit us at our office-display home,
950 Royal Oak Drive
8:30 A.M.-5:00 P.M. 658-5291
Or Call
JEANNIE DEWHURST
384-8001 (24 hrs.) 658-8980
Royal Trust Co.

2 FOR 25
Thats right, two lots side by side in Broomhill for only $25,000. All services except sewer. Fill needed for septic field. Vendor will look at all offers even though the list price is very low for such good property.
FRED CRAIG 642-5886
Block Bros. Realty Ltd. 478-5561

MINI STORAGE
Excellent lots available for a much needed Mini Storage operation. Centrally located in the industrial heart of the Western Community. No competition. For information Call:
Gary Davis 384-8075 Pager 234
Michael Newman 652-4105
D.F.H. REAL ESTATE LTD.

NORTH SAANICH
CURTEIS POINT AREA
One ¾ acre and seven ½ acre well treed lots available in a new development. Excellent building lots priced from $30,000 to $45,000.
TED PHILLIPS
656-5337 656-5584
BLOCK BROS. REALTY LTD.

20 ACRES RIVERFRONT
Land is bisected by the Cowichan River and by Riverbottom Road. Approx. 700' on each side of river right at one of the best spots for steelhad on the Island. Price reduced to $49,900.
"THE McGREGORS" 477-3675
Royal Trust 384-8001

LARGE LEVEL LOT SWEEPING WATERVIEW POSSIBLE
Tsaykum Road at Patricia Bay. Good Soil. 101'x134' Approx. Excellent value at $47,500.
"THE McGREGORS" 477-3675
Royal Trust 384-8001

"ISLAND IN THE STREAM"
Considered purchasing approximately ½ acre on Gabriola Island as a retreat from summer crowds? $9,500.
ROB & SUE FUKUSHIMA
386-3231 598-5245
BLOCK BROS. REALTY LTD.

POSSIBLE TEN LOTS
Subdividable flat clear land, surrounded by new homes and all set to subdivide. Brentwood Bay area. Exclusive. Call CHRIS GREIG 386-6164. CASTLE PROPERTIES LTD. or 386-1296 res.

6 SEWERED LOTS ON:
quiet cul-de-sac. Underground services, 7200 sq. ft. Sunny central Saanich. Asking $32,000. Please call BILL McCARTER at 598-3321 or 592-3970.
JACK MEARS OAK BAY REALTY LTD.

½ ACRE LOT
Sub-dividable into 2 lots approx 70x200 each.
OCEAN VIEW
$46,500
Allan Lenman 656-4242
DUNSMUIR PROPERTIES
388-7868

LOT for MOBILE HOME
Central Langford — sun and trees! See 2636 Millstream and phone
Bruce Davenport 592-0995
GLENGARRY REALTY
479-7138

VIEW LOT
85x190, unobstructed view over Saanich Inlet at Willis Point. Full price $22,500. Allan Klenman 388-7868.
DUNSMUIR PROPERTIES LTD.

WANTED
Cordova Bay, Broadmead area — quiet location. Building lot. Cash Purchaser. Up to $60,000.
GORDON TEWS 477-2732
Ocean City Realty Ltd. 381-2233

Classified Advertising
386-2121
8:00 a.m.-6:00 p.m. Mon.-Fri.
8:00 a.m.-5:30 p.m. Sat.

273 PROPERTY FOR SALE

WHITTOME'S
MILL BAY OFFICE
SHAWNIGAN OFFICE
LAND IN THE SHAWNIGAN DISTRICT
Treed 1 acre building lot near lake access with drilled well. Across the road from the Jagerhaus in Shawnigan Lake. Only 20,900.
BRIARWOOD — 2 acres in superior subdivision with good homes. Only $25,900. Close to Mill Bay Recreation Centre.
1.76 Acres with sewage disposal system and water. Good land to clean a patch for your horse, cow or goat. 66 ft. of private waterfront across the road, 400 ft. away. Excellent price $24,900.
JOHN ETTEMA
743-5573 743-2607
BACK TO THE LAND
Build your own hobby farm on this 2 acre, wooded property. Great location near Shawnigan Lake, 5 min. walk to good fishing! Grow your own vegetables, cut your own wood. Asking $24,900. Call soon. M233
FARMERS OR INVESTORS
Large wooded acreage near Mill Bay. Good holding property asking $98,500.
LOOKING FOR LAKEVIEW?
But not subdivision? See this lot with tremendous view on quiet road near Shawnigan Village. Asking $15,900 M83
BUILDING LOT
Wooded .99 acre of community water and paved road. Desireable area, close to Lake and new school. Only $23,900.
VAL STRETCH
743-5573 743-4105

10 MINUTES FROM THE NEW hospital. 35½ acres on Munns Road. Can be subdivided into six parcels. Further information phone 479-2302.

CLASSIFIED ADVERTISING THE PEOPLE'S MARKET PLACE

274 PROPERTY WANTED

WATERFRONT NEEDED
A sincere request for a waterfront property in the Saanich peninsula area or Sidney. Willis Point or Cordova Bay would also be satisfactory. Large home not necessary. Cash buyer up to $150,000. If you are considering selling your property, please call for a confidential, no obligation interview.
BERNEIDA TAYLOR
382-9485 382-9485
Royal Trust

CASH
Bonified builder developer wants lots and land for subdivision. Quick decision. Phone Kasapi Construction 386-6191 anytime or 592-6081 res.

DO YOU HAVE A BUILDING lot or acreage with seaview or waterfront available for our dream home? Prefer private sale in exclusive area like Uplands, South Oak Bay, Cordova Bay, Gordon Head. 592-8068

WANTED TO RENT PIECE OF property on which to place modular home and large greenhouse. Phone evenings 479-3183.

280 ACREAGE FOR SALE AND WANTED

4.89 ACRES OVERLOOKING ELK LAKE
A one of a kind parcel bordering on the pump house road and backing on to Forest Hill Road at the top. Fully treed property with beautiful views of the lake. Cannot be subdivided. Excellent value at $145,000.
CLIFF SALMOND
385-7744 477-3626
GARDENER REALTY (1979) LTD.

10 ACRES TIMBERED
On good road in Sooke area. Build your country dream home here, or excellent holding with possibility of further subdivision. Power to property. Well required. $35,000 MLS. GEORGE WALL, 386-2955 or 477-0548. CENTURY 21 Mayfair Realty Ltd.

5 ACRES DEEP COVE
Unique parcel fronting on West Saanich Road. Beautiful treed building site and holding property. Excellent buy at $75,000. MLS.
Jack Kennish 479-2166
Victoria Realty Ltd. 386-3585

10-13 Acre Lots
Exclusive lots with sea, valley, and mountain views, between Mt. Newton Cross Road and John Dean Park. Asking $90,000-$170,000. For prospectus, phone AXEL PETERSEN, CASTLE PROPERTIES LTD. 386-6164 anytime.

4-10 ACRE LOTS
Happy Valley on Neild Rd. Lots A & F — $46,900. Lots G & H — $49,900. For further information call;
BUS. 477-7284 RES. 477-6275
BRYON JEEVES
D. F. HANLEY & ASSOCIATES LTD.

RURAL & QUIET
Mountain views from this 5 acre treed, gently sloping lot. Two road frontages. Asking $29,000. Call W. LATIMER 477-7121 or 656-2355. A.E. LEPAGE WESTERN LTD.

SUBDIVISION
150 acres, 20 min. from Victoria. Financing available on asking price of $300,000.
FRANK SALE ANYTIME
the Permanent 382-9191

10 SCENIC ACRES ONLY minutes from Mill Bay. Good soil. $42,900. For brochure and map, 388-6876.

HIGHLANDS, 2.28 ACRES. $43,000. 478-2783.

285 UP ISLAND PROPERTIES

WHITTOME'S
MILL BAY OFFICE
SHAWNIGAN OFFICE
BUYING ON A BUDGET
Here's the bargain you've been looking for. 2 bedroom double wide. Immaculate condition. Includes stove (self-cleaning) fridge, washer, dryer, drapes. All for $23,900. firm. Duncan area.
PAT SIDENIUS
743-5311 743-5678

EARLY OCCUPANCY
Solid comfort in this large cedar full basement home. 3 full baths, hobby room and workshop Shawnigan location — close to lake, golf course and beach hotel amenities. Asking $70,000.00. M125
VAL STRETCH
743-5573 743-4105

SIDE BY SIDE DUPLEX
On approx. 4 acres of parklike land. 390' highway frontage. Presently rented for $700 per month. Cobble Hill area. $89,000.
PAT SIDENIUS
743-5311 743-5678

BRIARWOOD IS BEAUTIFUL
Let me show you this 3.9 acres with A-Frame home, 3 bedrooms and wood burning stove. Workshop, barn, playhouse and mobile hook-up for your summer guests. 4 ponds, year round creek, lovely trees and good soil. $86,500. M216
MARY CARSTON
743-5573 743-5072

FOR THE DISCRIMINATING BUYER
Heavy shakes, beautiful cedar, and unusual masonry make this an elegant home. Wide halls, large rooms, 3 bedrooms, 2½ baths, 2 fireplaces, family room and large garage. The setting is a beautiful woodsy one acre in Mill Bay. To view please call.
MARY CARSTON
743-5573 743-5072

EXCEPTIONAL — MILL BAY
Views unlimited over the Bay from this spacious and classic home. 1400 sq. ft. full basement with recreation space. Superbly landscaped .62 acre lot. Combination wood/oil furnace is an asset for the thrifty. $83,500.

ATTRACTIVE HOME IN THE SHAWNIGAN VILLAGE
Within walking distance from all conveniences. Well built by experienced homebuilder. 2 bedrooms plus space for 2 more in the basement. Bay window. Electric hot air furnace Listed at $57,000. Call JOHN ETTEMA for an appointment. House is rented at the moment. 743-2607 Res. 743-5573 office.

IMMACULATE MOBILE
on parklike .4 acre. Added sundeck, cement driveway, carport and covered wood storage. Minute's walk to Shawnigan Lake. Price to include stove, fridge, washer and drapes. Hurry!! Don't miss out on this excellent buy. $46,900. M241
PAT SIDENIUS
743-5311 743-5678

MORE THAN YOU'D EXPECT
You need to look at this attractive three bedroom cedar home. Very, very close to Shawnigan Lake. Full basement (needs somefinishing) Two fireplaces (One is a wood stove) plus much much more. Priced for a very fast sale. Shawnigan Beach Estates. $55,900. M240
PAT SIDENIUS
743-5311 743-5678

KICK THE HABIT OF DULL LIVING — SEAVIEW
Just wait till you feast your eyes on the exciting interior of this very sharp and lovely 4 bedroom three bathroom home. Counter top Jenn-air range, many fruit trees and MUCH MUCH more. Mill Bay $96,900. M225
PAT SIDENIUS
743-5311 743-5678

ENJOY THE VIEW
of Shawnigan Lake, PLUS your own waterfront. Older house needs T.L.C. — but what a place to start. $56,500.
PAT SIDENIUS
743-5311 743-5678

THINK SPRING! THINK SHAWNIGAN!
Large beautiful cedar home — Shawnigan Beach Estates. Could be used an an in-law duplex. $79,000.
PAT SIDENIUS
743-5311 743-5678

GET AWAY FROM IT ALL — THE BUSH —
Approx. 5½ acres with a four year old full basement three bedroom home. Approx. two acres cleared for farm use. Shawnigan area. $72,900. M235
PAT SIDENIUS
743-5311 743-5678

COBBLE HILL
1.56 Acres of level, treed land surrounded by other small high class residential acreages. In quiet country location. Near the Villages of Shawnigan, Mill Bay and Cobble Hill. Impressive 4 bdrm. home with living room, dining room, study, family room and bathroom on main floor. All bedrooms and 2 more bathrooms upstars. Full basement. Large 2 car garage. No traffic by your door. A very desirable property, listed at $95,000. M205
PAT SIDENIUS
743-5311 743-5678

MILL BAY EXECUTIVE
Super natural 3 bdrms. (2 have lofts!) 3 baths plus Sauna. 2 F.P. Dream kitchen with oodles of cabinets, built-in dishwasher and range as well as huge pantry. Gorgeous combination of West Coast Cedar and Chalet styling. Daylight basement is tastefully finished. On a beatifully landscaped ¾ acre lot. Asing $95,500. M226
VAL STRETCH
743-5573 743-4105

DISTINCTIVELY MODERN
Mill Bay residence with very classy distant view of Mt. Baker and Satellite Channel. Two semi-circular rock firepaces enhance the elegant winding staircase of this spacious contemporary home. The 1.98 acres is about ½ treed and completely fenced and cross fenced. Now set up for horses with an 18'x24' barn and paddock. Call anytime for more info on this very special home offered at $135,000.
VAL STRETCH
743-5573 743-4105

LOTS OF CHARACTER
This solid home on large lot in Mill Bay has been nicely updated on the interior. High bright basement with 3rd. bdrm. and rec. room. Separate bldg. has been used for office and studio. Small barn for your goat or chickens. $58,900.
VAL STRETCH
743-5573 743-4105

MILL BAY
5 ACRES — CLEARED
$31,500
Piped water — Paved roads
11% FINANCING
Rick at Douglas Hawkes Ltd.
721-5161 384-7128

MILL BAY, NEW 3 BEDROOM Rancher, quality wood finish inside and out. Shake roof, 6" walls, thermopane, extra insulation, warm sunny exposure, 1 acre treed, cul—de—sac, $81,900. By Owner 112-743-5366 or 748-0555.

SHAWNIGAN LAKE COUNtry Club, Box 115 lot, level, lightly treed, watermains. Lakeside of Renfrew Road. Country club privileges. Ideal for retirement home. Call owner 656-2427. $14,500.

285 UP ISLAND PROPERTIES

LOTS FOR SALE
$12,300—$16,900
at
SHAWNIGAN LAKE
A 25 minute drive over the Malahat on multi-lane highway with view points that are second to none — bring you to SHAWNIGAN BEACH ESTATES.
Time has proven this well planned residential subdivision offers rural tranquility, yet all the recreational activity you could hope for! Lot ownership offers the privileged use of the golf course, tennis courts, beach, and soon-to-be constructed indoor pool! The facilities of the Shawnigan Lake Inn are only a few steps from the lake! We now have only 10 lots for sale, so phone me collect, right now for details, map and price list.!
Bob Morningstar
Gulf Pacific Realty Ltd.
669-1177 or 669-0848

LAKEFRONT ESTATE
This property near Duncan will provide a life style seldom found in other homes in the area, the grounds consist of 3½ acres of lush grass, gardens, orchard and parklike trees to open 350 feet of beautiful lakefrontage. All planned to accommodate an active family. The home features an inside swimming pool, sauna and shower. 4 Large bedrooms, 3 bathrooms, lovely living room with a beautiful white stone fireplace, separate dining room, extra large family room and office, room for your pool table etc. Almost 4500 sq. ft. of excellent living. Part basement, Spanish decor, a long low Rancher. Dock for your boat or plane. Offered now for $225,000. I urge you to call for an appointment to see this FINE HOME. Call Woodie Mott, 479-9467, Victoria Realty Ltd., 386-3585.

SHAWNIGAN LAKE MINI-RANCHER
It's all here! Room to breathe, summer and winter activities, and a spacious 2100 sq. ft. ranch-style home. Situated on 2.3 acres this modern, no-bsmt home offers 4 BR, 1½ baths and a large family room with FP and sliding glass doors leading to 18'x36' SWIMMING POOL and patio area. Excellently located for family fun just a block or so from recreation centre (skating, curling, etc.) and only minutes from fresh and salt water fishing. Priced at only $89,900. Call me now for appointment to view this fine property.
PATRICIA KING
383-1179 477-1841
BLOCK BROS. REALTY LTD.

WATERFRONT
Glorious views, immaculate 3 bedrm., 2 bath home and oysters on your own beach. Walking distance to town. Mortgage at 10¼%. Chemainus. Asking $89,500.
GLADYS THOMAS Res. 595-2526 or Off. 382-8101.
National Trust (Douglas)

COBBLE HILL
Here is a 4 bedroom family home on over 4 treed acres in a secluded area that is close to all conveniences. This property can be subdivided into two 2 acre parcels. The owner has other interests and is anxious to sell. Priced at $75,000. For details contact Walt Hearn, 112-748-8786 or 743-2479 MLS

INDOOR POOL
3000 square foot Cape Cod home on 2 acres in Duncan, with 15 GPM well. Features 4 bedrooms, 2½ baths, living room, dining room, kitchen, family room with wood stove, guest cottage, double carport and large storage. Clear title. $126,000. 112-746-6839

10 SCENIC ACRES ONLY minutes from Mill Bay. Good soil. $42,900. For brochure and map, 388-6876.

YOUBOU. THREE BEDROOM older home, $23,900 or rent for $300 per month. 658-5743 evenings, 595-6133 days

BUYING
OR SELLING
CLASSIFIED
ADVERTISING
CAN FILL
YOUR NEEDS

290 FARMS FOR SALE AND WANTED

EXCELLENT FARMLAND
ML 45231
Approx. 35 acres, 4-bedrm, full bsmt home. Double carport. Large sundeck. Land is level and fenced and cross fenced. Ample water supply (City water and water rights at DeManiel and Cottrell Creeks). Above ground pool is negotiable, also some farm machinery. This acreage is one of the best in Sooke. Close to schools and shopping. Must be sold. At today's prices, $185,000 is a bargain. To view, please call:
BILL LEWIS
Res. 478-5818 or Off. 382-8101
National Trust Co. (Douglas)

WANTED TO RENT PIECE OF property on which to place modular home and large greenhouse. Phone evenings 479-3183.

293 GULF ISLAND PROPERTIES

GULF ISLANDS
½ acre treed building lot with panoramic view of Gulf, Mt. Baker and Gulf Islands. Drive by: Lot 15, Cudmore Road, Ganges Heights. On paved road, hydro and water. Asking $26,750.
RALPH KELLER 385-9741
Henderson Realty Ltd.

SALT SPRING
½ acre lot with panoramic view of Gulf Is. and Olympic Mountains. Good building site with trees on hydro, paved road and water. $26,750.
RALPH KELLER 385-9741
Henderson Realty Ltd.

EXCLUSIVE 10 ACRE PARCEL of land in tranquil setting on Salt Spring Island, building site with lake view, potential pond, southern exposure, close to Ganges, $48,500. 112-537-9858.

MAYNE ISLAND
37 acre spectacular view property, 600' hill top overlooks Saturna, Pender, Salt Spring. Subdividable into 2 parcels. $74,000. Phone 652-2707 evenings.

HOTEL, SALT SPRING ISland. Ocean across road. Good revenue, almost 6 acres. Lots of potential to expand. $150,000. Box 911, Ganges, B.C.

HORNBY ISLAND
Beautifully treed ½ acre lot in the Sandpiper subdivision. $7900. 652-4977.

½—ACRE WATERFRONT Buck Lake, Pender Island. Phone: 477-2885.

294 MAINLAND AND OUT OF PROVINCE PROPERTIES

NO DOWN PAYMENT ON beautiful one acre property near Alturas, California. Only $150 per month for 36 months, for quick sale. 386-8270

Deaths and funerals

305 DEATHS and FUNERALS

AINEY — Suddenly, on May 4, 1980, Leonard, beloved husband of Ona Ainey of Victoria, in his 50th year. Survived also by two sons and daughters-in-law, Jim and Lois (Sidney) and Brett, at home; two daughters, Cindy and Dale, Victoria; four grandchildren; four brothers and four sisters.

Memorial service Monday, May 12, at 11:00 a.m. in the Chapel of First Memorial Services, 4725 Falaise Drive. Padre Tony Roberts officiating. In lieu of flowers donations to the B.C. Heart Fund would be appreciated. Arrangements through the Memorial Society of B.C. and First Memorial Services.

CONNOLLY — John Paul 31 years, suddenly in Ottawa, May 6 1980. Beloved son of Valentine and Emma and brother of Maureen and Kathy.

KENDALL — In Victoria, B.C. on May 7, 1980, Mrs. Colleen Barbara Kendall, aged 53 years, born in Victoria, B.C., lately of Shawnigan Lake, B.C. She leaves her loving daughter, Donna Jacob and sons, Greg, Chris and Art, all of the Victoria area; two grandchildren; mother, Mrs. Gladys Hampton, Victoria, B.C.; and good friend, Muzz Scotney.

Service in the Sands Mortuary Limited, "Memorial Chapel of Chimes," 1803 Quadra Street, Victoria, B.C., on Monday, May 12, 1980, at 1:00 p.m. Tony Roberts officiating. Cremation. Flowers gratefully declined. Those so desiring may make contributions for at T.P.N. Machine c/o Colleen Kendall Fund, Victoria General Hospital, 841 Fairfield Street, Victoria, B.C. V8V 3B6.

SANDS—VICTORIA

PETCH — On May 8, 1980 at Royal Jubilee Hospital, Mrs. Florence Eva Petch, aged 81 years, late of 211 Obed Avenue. Predeceased by her husband, Ernest in 1946, she is survived by one son, E. Raymond Petch, of Calgary; two brothers, Jack Payne, Goldstream, William Payne, Victoria; one sister, Mrs. Petrel Macdonald; two grandsons, John and Randy Mair, all of Victoria; three granddaughters, Lynda, Valerie, and Jacqueline Petch of Calgary and one great-granddaughter, Laura Mair, of Victoria.

Memorial services will be held at 1:30 p.m. Monday, May 12, 1980 in Haywards Thomson & Irving Funeral Chapel, 1625 Quadra Street. Services will be conducted under the auspices of the Christian Science Church. Flowers gratefully declined.

SULLIVAN — Marguerite Agnes formerly of Qualicum Beach, passed away in Campbell River, May 7, 1980. Predeceased by her husband, Leonard (Pat) in 1975. Survived by her niece, Arlene Inverson and family of Campbell River and nephew, Bill Thompson of Burnaby, B.C.

Cremation. No flowers, no donations. A private funeral at the request of the deceased.

TITIAN — On May 5, 1980, baby Jack Walter Titian, born December 11, 1978, beloved son of Jacqueline. He is also survived by his grandfather, Victor Titian of Victoria; several aunts and uncles.

Funeral service in McCall Bros. FLORAL CHAPEL, Johnson at Vancouver Streets on Monday, May 12 at 1:00 p.m. Interment at Royal Oak Burial Park.

309 IN MEMORIAM

MURCHIE - In memory of Nicolas Ninian Murchie.
"Jesus said, I am the resurrection, and the life, he that believeth in me, though he were dead, yet shall he live and whosoever liveth and believeth in me shall never die."
John 11:25,26.

310 FUNERAL DIRECTORS

Sands

COMMUNITY CHAPELS DEDICATED TO SERVING Vancouver Island Families

HERE WHEN YOU NEED US

Your Seven Community Chapels

VICTORIA	388-5155
SIDNEY	656-2932
COLWOOD	478-3821
DUNCAN	746-5212
LADYSMITH	245-2331
NANAIMO	753-2032

We Care About Vancouver Island Families

Sands

McCall's

FRIDAY
McLEISH
Miss Elizabeth Mary (Betty)
11:00 a.m. ST. LUKES CHURCH
HENNEKES
Mrs. Eleonora Sophia
3:00 p.m. FLORAL CHAPEL
MONDAY
TITIAN
Baby Jack Walter
1:00 p.m. FLORAL CHAPEL

McCALL BROS. Funeral Chapels
JOHNSON AT VANCOUVER STREETS

For Funeral and Pre-Arrangement Information
Phone 385-4465

Haywards (B.C. Funeral Co.) Thomson & Irving

Funeral Chapels
1625 Quadra St.
386-3505

CUNNINGHAM FUNERAL CHAPEL
1155 FORT STREET
Phone 384-5512 or 384-8626
Offering dignified moderate service for all. Geo. S. Cunningham, owner, manager.

FIRST MEMORIAL SERVICES
Serving the Public and Exclusive Area Undertakers for the Memorial Society of B.C. 658-5244.

311 MONUMENTS

STEWART MONUMENTAL WORKS LTD.
ESTABLISHED 1896
Marble fireplace and tabletops.
1403 May St. 384-3452
Memorial of Distinction

Mortimer's Monuments
383-6421
709 KINGS RD. (at Douglas)
FOUNDED 1877

312 FLORISTS

Daisy Chain Florist
382-2512 435 Simcoe St.

NOTICE TO CREDITORS

Estate of the deceased HARRY HAMMOND, late of 2251 Cadboro Bay Road, Victoria, B.C.

Creditors and others having claims against the said estates, are hereby required to send them duly verified to the PUBLIC TRUSTEE, 800 Hornby Street, Vancouver, B.C. V6Z 2C5, before June 6, 1980 after which date the assets of the said estate(s) will be distributed, having regard only to claims that have been received.

CLINTON W. FOOTE,
PUBLIC TRUSTEE

NOTICE OF SALE OF MOTOR VEHICLE

Pursuant to the WAREHOUSEMAN'S LIEN ACT

Whereas the following are indebted to the undersigned and the said amounts ought to have been paid and default has been made in the payment thereof, notice is hereby given that the vehicles will be sold by Triple T. Developments Ltd., sale date May 21, 1980 at 12:00 at Totem Towing, Victoria, B.C.

Dated this 5th day of May, 1980.

(1) B. Erven — Rambler — A7KA55F154827
(2) A. Barker — Ford PU — F25VCJ90117
(3) T. Sears — Meteor — 9BZ1H529388
(4) R. Orr — Rambler — ZT502689

NOTICE TO CREDITORS AND OTHERS

Estate of Reginald EDWARD BERNARD HAUGHTON, deceased, formerly of Bob Whyte's Marina, 10431 Resthaven, Sidney, B.C., and late of Parry Sound, Ontario.

NOTICE IS HEREBY GIVEN that Creditors and others having claims against the estate of the above deceased are required to send them in writing with full particulars to the executors for the estate, on or before the 26th day of May, 1980, after which date the Executors will distribute the said estate having regard only to the claims of which they have notice.

Edward R. and
David R. Haughton
Executors
1589 Wilmot Place
Victoria, B.C. V8R 5S3.

NOTICE TO CREDITORS GWLADYS LLEWELLYNS RICHARDS, formerly of 1650 Fort Street, Victoria, British Columbia

NOTICE IS HEREBY GIVEN that creditors and others having claims against the estate of the above deceased are hereby required to send them to the undersigned Executor at P.O. Box 580, Victoria, B.C., V8W 2P6, before the 7th day of June, 1980, after which date the Executor will distribute the said estate among the parties entitled thereto having regard only to the claims of which it then has notice.

ROYAL TRUST CORPORATION OF CANADA
Executor
BY COX, TAYLOR, BRYANT
Its Solicitors

CAPITAL REGIONAL DISTRICT

30th April, 1980

TENDER FOR PURCHASE OF STANDING HAY CROP

Tenders will be received by the Treasurer, Capital Regional District, 524 Yates Street, P.O. Drawer 1000, Victoria, British Columbia, V8W 2S6, up to 3:00 p.m., Friday, 16th May, 1980 for the purchase of the hay crop or crops located in the following Regional Parks:

Elk/Beaver Lake Park
Witty's Lagoon Park

for the year 1980.

Tender forms, descriptions and instructions may be obtained from the undersigned at 490 Atkins Rd., Victoria, British Columbia, telephone number 478-3344.

The highest or any tender not necessarily accepted.

J. Kanhoffen,
Parks Superintendent

Province of British Columbia — Ministry of Forests

OFFER OF TREE-FARM LICENCE

TAKE NOTICE that an offer has been made to British Columbia Forest Products Limited pursuant to section 33 (2) of the Forest Act to replace Tree-farm Licence No.22 with a tree-farm licence for a term of 25 years. The land and timber subject to this offer is in seven Blocks within five Land Districts situated south of Muchalat Inlet, and/or adjacent to the Esquimalt and Nanaimo Railway Land Grant Boundary on the west coast of Vancouver Island.

SHERIFF'S SALE

Under and by virtue of a Writ of Seizure and Sale issued out of the County Court of Vancouver Island, Victoria Registry and a Writ of Fieri Facias issued out of the Provincial Court of British Columbia, Victoria Registry against the goods and chattels of:
Lawrence Scott
purported to be
(1) one 1975 Venture Tent Trailer, Serial #10019
Michael Wright
purported to be
(1) one 1969 Dodge Charger, Special Edition with 440 Magnum Engine, Hooker Headers, Carter 725 4 bbl. Carb. E-T Spoke Mags, new paint. Serial #XP29H9B176413
I have seized and will offer for sale by public auction at the Sheriff's Compound 850 Burdett Ave. Victoria, B.C. on Friday the 16th day of May, 1980 at the hour of 10:00 o'clock in the forenoon, all the right title and interest the defendants have in the Tent Trailer and Vehicle. The Tent Trailer and vehicle may be viewed at 850 Burdett Ave. Victoria, B.C. between the hours of 8:30 a.m. and 4:30 p.m. Monday to Friday.
Terms of Sale: on where is as is basis, cash plus 4% Sales Tax.
For further particulars apply to the office of the undersigned, Room #1, 850 Burdett Ave. Victoria, B.C. 387-6811.
J. H. Sampson
Deputy Sheriff
Vancouver Island Region No. 1

Young tomato plants need gentle care

gardening
hilda beastall

The annual routine of handling young tomato plants is again in operation. The aim is to keep them growing strongly while waiting for suitable night conditions to put them into the garden or outdoors somewhere, on patio, sundeck or balcony wherever they are to spend the summer producing fruits.

It is sometimes a good idea to buy young plants early in the season. You get the wanted named variety and can look after them at home.

Pot each one into a suitable container — a can or pot having drainage holes — of a size just larger than the ball of roots. The size usually indicated will be about 8 to 10 cm (3½ to 4 in.) diameter. Use regular potting soil mixture, containing humus and some sand.

Set each plant a little deeper than originally growing. Tomato stems are capable of making more roots from the lower portion of stem. Firm the plants in with the fingers, not tight but firm, and water moderately. There should be no wilting since there is not root damage.

From this point on, the routine is to put the plants outdoors during every mild day, in full overhead sunshine and light. Space the containers for full development of each plant.

A gentle rain is as good as sun if temperature is mild. Bring the plants into a COOL place for overnight. It should be warmer than the present overnight outdoors, but not at room temperature.

You will soon see great improvement. Bush varieties will be showing their tiny flower buds when the plants are less than 20 cm high, and usually have first fruits visible at the time of planting out. Keep moderately damp, never saturated; water only in morning hours to prevent chilling of soil as temperatures drop overnight.

One more pot shift is made as soon as the first is becoming filled with roots. This time it can be into a 13 cm (5 in.) pot or can which should be well filled with roots by the end of this month when nights may be warm enough in local gardens for outdoor planting of tomatoes.

Use the same mixture of soil for the second potting.

We find that results are stronger growth and earlier fruit set, if no fertilizer is given until the first fruits are coloring well, and many more are set. This is when growing in the open garden. Then we give each plant 5 mL (1 teaspoon) of 6-8-6 or a similarly balanced fertilizer to continue the good growth for the latter part of the season. It must be well watered in; it does no good left dry on the surface.

Tomato plants being raised from seeds in the home are handled in the same way as suggested above for bought young plants. By the time they are in the larger size containers they must begin to get accustomed to the gradual changes of outdoor temperatures.

Stand the pots outdoors in a sunny open space with direct overhead light to keep them sturdy. Rainshowers are good; the only thing to avoid is a galeforce wind which would probably break the stems at this point, and would certainly set the plants back by damaging the leaves while they are still a little fragile from indoor growing.

Gradually however, tomato plants get used to the outdoor life though will never survive a frost. This is what we must be aware of even after planting them into the ground. Some years it has been into June before nights are felt warm enough to leave tomatoes outdoors, and planting has been as late as June 8 in more recent years. But they still produced those early ripened fruits by the third week of July.

A lightweight cotton spread or curtain, or lightweight sacking or burlap, draped on the support stakes already in place, will be ideal. Put the covers over the plants in the evening when a clear chilly night is forecast; that is the kind that is frequently followed by light frost before and at dawn. Even a touch is harmful at the beginning of the season for tender plants.

The alternative is a cardboard carton over each plant on clear nights, or a very large clay pot if you have a few of these antiques.

Ripe tomatoes on strong productive plants before the end of July are worth the extra thought and care.

Decade of credit ills

TORONTO (CP) — The next decade will be marked by a large number of people who are stuck in a financial quagmire and society is much to blame, the counsellors who help such people back to financial stability were told Thursday.

Dr. Stephen Hagarty told the Ontario Association of Credit Counsellors that guaranteeing aid for a generation of people in financial trouble is a question of providing social justice.

Ron Mason, the association's executive director, said most people do not seek financial counselling until they are in debt "up to 75 per cent of their gross yearly income."

Dr. Claude Guldner, a marriage and family therapist, said he has divided people into groups with different spending patterns.

Hedonistic, pleasure-oriented people who "see, hear, feel and must have," and status-conscious people who place more value on the designer label than the product are most likely to be "credit-card poor," he said.

But those who don't equate money with self-esteem have a better chance of staying within their budget, he said. However, major events such as the birth of a child or high interest rates can destroy an otherwise stable family budget.

Crossword By Eugene Sheffer

ACROSS
1 Fasten
4 Madame Bovary
8 Navy guardhouse
12 Commotion
13 Flexible armor
14 Hindu prince
15 Of the neck
17 Singer Williams
18 Mexican meat dish
19 Unit of work
21 City in Yugoslavia
22 Flock of geese
26 Betel palm
29 Young of fishes
30 Nearing depletion
31 Full of energy
32 Murmur fondly
33 To drug
34 Word with pick or pack
35 Spar
36 A natural talent
37 Intense heat
39 Shout
40 Miss Claire
41 Tankers
45 Cajole
48 Kind of sausage
50 Formerly
51 Wash
52 Advanced years
53 Hammer end
54 Type of jacket
55 Novel

DOWN
1 Treaty
2 Impression
3 Model
4 — Romagna: region in Italy
5 Ceremonial staffs
6 Actress Farrow
7 Fast (Mus.)
8 Fort —
9 Scurried
10 Neighbor of Ky.
11 Joyous
16 Cyrus —
20 Beam
23 Shine
24 Long easy gait
25 Pitcher
26 Arabic letter
27 Oriental staple
28 Always
29 Tricky one
32 Irish fishing boat
33 Creator of Sherlock Holmes
35 Tunisian cape
36 Propelled
38 Female fox
39 Crow, in Italy
42 Ardor
43 Storm
44 Meat dish
45 Crest of a hill
46 Undivided
47 Hole in one
49 Corrode

Avg. solution time: 25 min.

```
CAFE BRAD POT
ARID RAGE ELI
PENDRAGON NET
TANIST IMAGO
   EV KEMAL
FOPS BEN PITA
AXE  ODD  ZEN
DYNE RAS DENY
  TATAR HA
STARE SALVOS
HAG PENEPLAIN
APO IVES ANSA
MAN DABS SEEP
```

Answer to yesterday's puzzle. 5-9

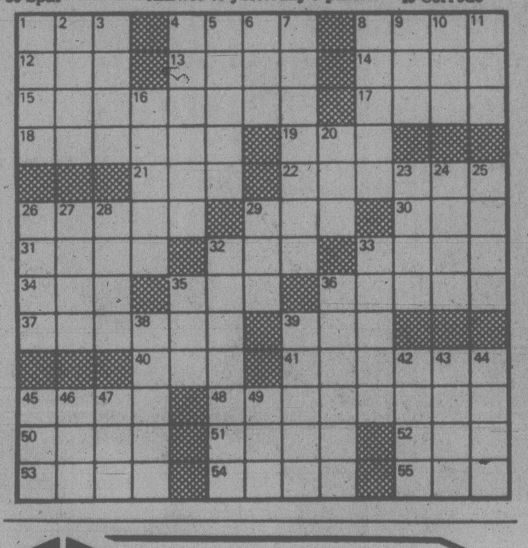

Feds' cash balance drops

OTTAWA (CP) — The government's cash balances — used to pay a variety of day-to-day expenses — dropped sharply to $3.7 billion at the end of the year ended March 31, compared with $6.4 billion a year earlier, the finance department reports.

For the year ended March 31, budgetary revenue increased to $39.1 billion fro $34.3 billion a year before while expenditures rose to $50.7 billion from $45.5 billion. As a result, the deficit for the year ended March 31 increased to $11.6 billion from $11.1 billion the year before.

Total financial requirements, excluding foreign exchange transactions, were $10.4 billion for the year ended March 31, slightly less than forecast by Finance Minister Allan MacEachen in April.

Was first man to see Alfie E.

NEW YORK (AP) — Norman Mingo, an artist and magazine illustrator whose What, Me Worry? face of Alfred E. Neuman appears on each cover of *Mad Magazine*, is dead at age 84.

Mingo became *Mad's* chief cover artist in the late '50s.

The Neuman face was born after *Mad* created the name as its write-in candidate for president in 1956 and advertised for artists to portray the image of their joke candidate.

British Columbia Buildings Corporation — Tender Extension

Project PM 4055 Contract 003, Heating Systems Conversion, Pearson Hospital, Vancouver, B.C.
Tender closing date for this Project has been extended to **May 22, 1980 at 2:00 p.m.** at the Corporation's office at 400-910 Government St., Box 1112, Victoria, B.C. V8W 2T4.
Bid Depository for sub-trades listed in the Instructions to Bidders will close on **May 20, 1980 at 3:00 p.m.** at Construction Association offices in Vancouver and Victoria.

British Columbia Buildings Corporation — Invitation to Tender

Sealed Tenders, marked: **"Furniture Moving"** for the consolidation of the Office of the Comptroller General, Ministry of Finance, 617 Government Street will be received up to **3:00 p.m.** local time the **30th day of May 1980,** and those available at that time will be opened in public at **301 Menzies St., Victoria, B.C. V8V 2G8.**
Tender documents may be obtained at the above address after **8:30 p.m. the 12th day of May 1980.**
Tour of subject building will be conducted at **1:00 p.m.** the **15th day of May 1980,** from the Building Managers office at the above address.
Tenders must be filed on the forms provided, in sealed, clearly marked envelopes.
The lowest or any tender will not necessarily be accepted.

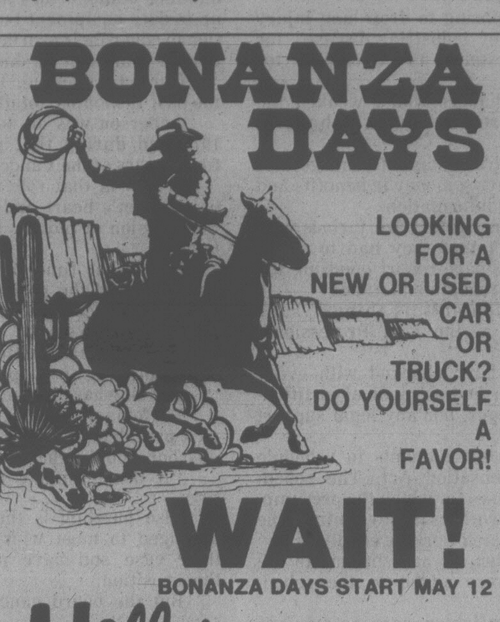

LOOKING FOR A NEW OR USED CAR OR TRUCK? DO YOURSELF A FAVOR!
WAIT!
BONANZA DAYS START MAY 12
Millstream CHEV-OLDS

ESTATE AUCTION
SUNDAY
MAY 11th at 1 p.m.
Chesterfields, bedroom suites, refrigerators, chest of drawers, etc. Tools, drills, jacks, buffers, saws, Craftsman 2 hp air compressor, Jari power sickle, wheelbarrows, lawn mowers, flat deck trailer, to name just a few.
1974 JEEP WAGONEER
FORDSON SUPER MAJOR DIESEL TRACTOR WITH FRONT END LOADER
TYPE II SURVEYOR'S TRANSIT and TRIPOD
COWICHAN COUNTRY AUCTION
3 miles south of Duncan at Whippletree Junction
748-9396

do it With DOMAN'S
On our 18th Anniversary Sale!!

Erie Fertilizer #7116 SPREADER Reg. 20.85 Sale 16.29

Deluxe SPREADER #7230 Comes with control cable for easy adjustment Reg. 31.80 Sale 24.49

We've gone all out to be sure our Anniversary Sale is bigger and better than ever. If you didn't receive our Flyer at home — please pick one up from our Store. You can't afford to MISS IT!!

BUILD YOUR OWN
Not exactly as illustrated

CEDAR SUNDECK!
YOU CAN "DO-IT" IN A WEEKEND!
Kit sizes Available: 12'x8' 10'x12'
Ask our Sales Persons about other sizes
Materials included are:
2x4 S4S C/S Cedar — 2x6 S4S C/S Cedar
1x6x4' RGH Cedar Select — 4x4x6' S4S Cedar
Post Saddles — Pier Blocks
Carriage Bolts and Nails
PRICES DO NOT INCLUDE STEPS
Approx. $3.00 sq. ft.

Barker Ceramalite
The exciting new Do-It-Yourself Panelling featuring the warm, textured look and feel of high fashion ceramic tile. One 32 square foot Ceramalite Panel has the look, without the work, of over 100 individual ceramic tiles. Available in 4'x8' and selected 5'x5' tub enclosure panels.
5'x5' Shts. 23.75 ea.
4'x8' Shts. 25.95 ea.

"LUMBER"
STANDARD AND BETTER

S4S	8'	10'	12'	14'
2x4	2.15	2.70	3.24	3.78
2x6	3.20	4.00	4.80	5.60

2x6"x8' ECONOMY HEMLOCK ea. 75¢

COMMON SHORTS
1x2—6' .... 32¢
1x6—6' .... 95¢
2x4—6' .... 75¢
2x6—6' 1.08

ECONOMY STUDS
2x4—bdl. of 10 .... 5.95
2x4—8' S4S CEDAR . 2.40 ea.
2x6—8' S4S CEDAR . 3.99 ea.
PINE STUDS 2x4—92¼" .... 1.75 ea.

FENCES
CLASSIC LAWN FENCE (Approx. 10'x12") Reg. 6.49 .... Now 4.25
ACADIAN LAWN FENCE (Approx. 7'x12") Reg. 4.87 .... Now 2.65
PRESTIGE BORDER FENCE (20'x12") Reg. 8.95 .... Now 6.99

PLASTIC LAMINATE
4'x8' Sheets
Just 13.99 each
Ideal for new Countertops

ROOFING
50-lb. Rolls (Black Only) .... 9.95 ea.
90-lb. Rolls (Available in Green, Black and Red) .... 12.69 ea.

CEDAR LATH
⅜"x1¼"x4' .... bundle 6.98
⅜"x1¼"x6' .... bundle 10.50
⅜"x1¼"x8' .... bundle 13.97
(50 pieces per bundle)

Saturday May 10th, plan to join us. We'll have C-FAX on location, A Coca-Cola Robot, free soft drinks, instant prizes and in-store demonstrations on sundeck coatings and "How to apply Vinyl Siding".

do it WITH DOMAN'S
By the Bay St. Bridge
280 BAY ST. 386-2151
Prices effective 'til May 15.
OPEN MON. THRU FRIDAY 8 A.M.-5:30 P.M.
SATURDAY 8 A.M.-5 P.M.
CHARGEX VISA

Firemen sniff smoke in WCB eligibility change

By MIKE HUGHES

A veteran firefighter is on a four-week vacation in Hawaii and towards the end suffers a heart attack.

Under existing Workers' Compensation Board regulations he would be eligible for wage-loss benefits because it is presumed that his attack was related to his dangerous occupation.

But the WCB wants to change that, requiring a fireman in that situation to prove the heart problem was caused by his work.

Only those attacks taking place within 48 hours of a fire or activity involving unusual and excessive effort would be presumed to be related to the firemen's work.

The board is also proposing to drop lung injury to firemen from its list of industrial diseases for which employees are presumed to be eligible for compensation benefits.

If implemented the changes would weaken the kind of coverage for firemen that has been in place since 1954.

Critics of the proposed amendments charge that they are directed only at saving money in benefits and not based on sound medical information.

The province's 2,500 firefighters are furious with the proposals and the fact that they had to spend $15,000 to put together a 68-page report opposing the action and making counter recommendations.

"We want some action on this thing," says Terry Erskine, president of the B.C. Professional Fire Fighters Association.

He says the firemen have checked with every available resource and can find no medical justification for the proposed changes, nor any legal support from other jurisdictions.

The proposals are for amendments to Schedule B of the Workers Compensation Act. The schedule lists the industrial diseases for which the presumption is given in favor of the workers if they contract the given diseases under stipulated working conditions.

In 1954, "injury to the heart" and "injury to the lungs" for firefighters were added to the schedule.

Erskine, a Saanich firefighter, says he was one of the first firemen with para-medic training in Canada and he has specialized in heart problems.

He says there is absolutely no medical or scientific reason for putting a 48-hour deadline on a heart attack before a firefighter's occupation is presumed to be the cause of the problem.

In fact, research shows that injury to the heart and lungs is done over a period of continuous exposure to a hazard, he says.

Since 1954 the working environment for a firemen has worsened considerably, he says, so it is hardly a time for making it tougher to get compensation.

There are a lot more plastics and polyvinyl chlorides used in products now and they make the fighting of a residential or commercial fire a much more toxic and dangerous business.

"If a firefighter is expected to put his life on the line to save the lives of others and to prevent building damage they must not only have the most up-to-date equipment but the most up-to-date protection to cover their own health and their responsibilities to their families," Erskine says.

Gordon Anderson, B.C.'s fire commissioner for the past 15 months, totally agrees.

Anderson was an active firefighter from 1946 to 1978 and during that period served as president for 20 years of the Vancouver firemen's union.

It was in that role that he made a presentation on firemen's heart and lung problems to the Tysoe Commission of inquiry into the Workers' Compensation Act.

Since that time medical knowledge has grown and bolstered the position that firemen should have presumptive compensation protection for lung and heart injury, he says.

Anderson has written WCB chairman Dr. Adam Little outlining his support for the firefighters.

Backing has also come from B.C. fire chiefs.

Victoria fire chief Eric Simmons, immediate past-president of the B.C. Fire Chiefs Association, has also opposed the changes.

"It doesn't make any sense at all," Simmons says.

Also puzzling is the fact that the firemen had arranged to meet with the board in order to state their case and have medical authorities back up their position.

But the board cancelled the meeting, Simmons says.

The chiefs are still hopeful the WCB will see the light and allow the firemen to present their medical evidence, he adds.

WCB information officer Elizabeth Wright says the Schedule B changes — there are a number of them not directly related to firemen — are proposed to keep the schedule as up to date as possible from a medical point of view.

She says there are other occupations which are highly stressful, such as logging, and the change will cover myocardial infarctions (heart attacks) for a person involved in that work or "any activity involving unusual and excessive effort."

The existing Schedule B only covers heart injury for firefighters.

Asked why the proposal was being made to lift lung injury for firemen from the schedule, Wright said "medically, it shouldn't rightfully be in there."

She said there is no definite deadline set by the board for implementing the proposed changes.

Little is away on holiday in Europe so no action is expected until after he returns.

Cathy Walker, vice-chairman of the B.C. Council of the Confederation of Canadian Unions, says she doubts there was even much internal work done prior to the Schedule B proposals being made.

The CCU said in its brief that the board should be expanding the schedule, not contracting it.

However, the council praised the board for taking the initiative to make some changes and said the CCU agreed wholeheartedly with some of them.

Gordon Hanson, NDP MLA for Victoria, says there were 536 wage loss claims paid for the first time last year for chemical burns and 161 claims for respiratory irritation.

The board obviously feels that by cutting down the automatic coverage for firemen in these areas they can save some money, he says.

Opposition to other proposed Schedule B changes centres on:

— Deletion of non-ionizing radiation (including ultraviolet, infrared, microwave, lasers and radiowave radiation) from the schedule. This is of concern to employees who use video display terminals, such as those in the airline and newspaper industries;

— A proposal to alter the criteria for allowing claims for tenosynovitis and tendonitis from any operation requiring "excessive" use of the arm, leg, hand or foot, to that requiring "unaccustomed" use of same. This appears to exclude workers who develop the condition from repeatedly carrying out "normal" but vigorous work duties;

— Failure to include numerous cancers.

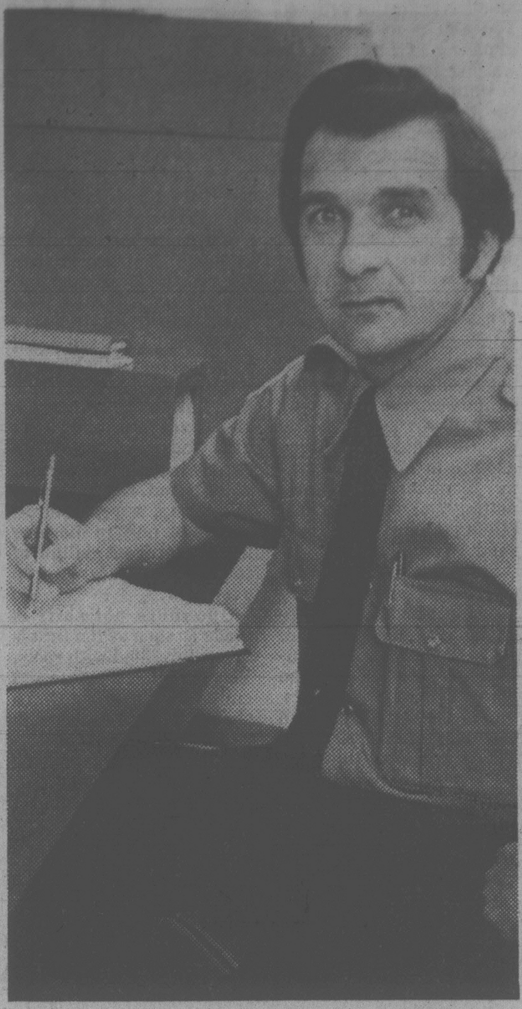

Erskine: We want some action

capital scene

Prospect Lake District Brownies, Guides, and Cubs, bottle and paper drive, 10 a.m. to 1 p.m. Saturday, May 10, Propect lake district.

Victoria Parents of Twins and Triplets Association, used clothing and equipment sale, 10 a.m. to 1 p.m. Saturday, May 10, 2919 Doncaster.

Capital Region Branch of the B.C. Council for the Family, Family Festival '80, 11 a.m. to 4 p.m. Sunday, May 11, Legislative Buildings grounds if weather permits, Newcombe Auditorium if it rains.

Widows' Association, picnic, 1 p.m. Sunday, May 11, Beacon Hill Park. In case of rain meeting place will changed to 2 p.m. St. John's Church hall, 1611 Quadra.

British-Israel World Federation (Canada), 3 p.m. Sunday, May 11, Dominion Hotel, 739 Yates.

Town and County Co-operative Pre-School, now taking registration for 3-4 year-olds, call 385-8464 for information.

Victoria Lamaze Childbirth Education Association, short course in preparing for childbirth for couples due to have babies prior to July 31. Registration required, call 386-6565 or 592-2542.

Oak Bay Recreation Centre, appointments available for fitness assessments, call 595-7946.

City of Gardens Chapter Sweet Adelines, Inc., guest night for ladies who would like to learn four-part barbership harmony, 7:45 p.m. Monday, May 12, St. Aidan's United Church hall, 1691 Broadmead. For information call 598-1878.

Women's Aglow Evening Branch, 7 p.m. Monday, May 12, Royal Oak Centre, 4353 West Saanich. Speaker, Rev. Kay Gordon.

Queen Alexandra Hospital for Children, open house, 1 to 4 p.m. Monday, May 12, 2400 Arbutus.

Metchosin Garden Club, 8 p.m. Monday, May 12, Colwood Community Hall, Sooke Road. Topic, rhododendrons and azaleas.

Victoria Council of Women, meeting, tea, and bring and buy sales, 1 p.m. Monday, May 12, Salvation Army Citadel, 757 Pandora.

Victoria Numismatic Society, coin collectors meeting, 8 p.m. Monday, May 12, Provincial Musuem.

La Leche League of Victoria/Gordon Head, discussion meeting, 8 p.m. Tuesday, May 13, 1160 Timber Lane. Topic, the art of breast feeding.

Victoria branch of the Federal Superannuates National Association, 2 p.m. Tuesday, May 13, Silver Threads centre, Fisgard and Government.

Glendale Lodge, open house in conjuntion with Mental Retardation Week, 1 to 3 p.m. Tuesday, May 13, 4464 Markham.

Amnesty International, 7:30 p.m. Tuesday, May 13, St. John's Church hall, Quadra and Balmoral.

Victoria Legal Secretaries' Association, dinner meeting, cocktails, 5 p.m. and dinner at 6 p.m. Tuesday, May 13, Lantern House, 2900 Tillicum.

Cesarean Birth Group, 7:30 p.m. Tuesday, May 13, Adanac Building, Royal Jubilee Hospital, Adanac and Richmond.

Victoria Council of B.C. Chapter No. 53, Telephone Pioneers of America, luncheon, 12:30 p.m. Tuesday, May 13, Stelly's secondary school, 1627 Stelly's.

Oak Bay/Gordon Head Progressive Conservative Association, public meeting, 8 p.m. Tuesday, May 13, St. Philip's Church hall, 2928 Eastdowne. Guest speaker, Dr. Scott Wallace.

Victoria Parliamentary Study Group, annual meeting and dinner, 7 p.m. Tuesday, May 13, 765 Harding Lane, Brentwood Bay. For information call 479-6301.

Rosicrucian Order, A.M.O.R.C., convocation and lecture, 7:40 p.m. Tuesday, May 13, Henderson Hall, 1632 Yale.

Ladies Auxiliary No. 7, Brittania branch, Royal Canadian Legion, supper, 7 p.m. Tuesday, May 13, Elks Hall, 732 Cormorant.

English Speaking Union 8 p.m. Tuesday, May 13, lower hall, St. Mary's Church, Elgin. Topic, the Islamic world at the crossroads.

Amnesty International, 7:30 p.m. Tuesday, May 13, St. John's Church hall, Quadra and Balmoral.

Womens' Aglow Fellowship, luncheon, 11:15 a.m. Tuesday, May 13, Princess Mary restaurant, 344 Harbor. Reservations required, call 477-3142.

Auxiliary to the Victoria General Hospital, 2 p.m. Tuesday, May 13, nurses' residence.

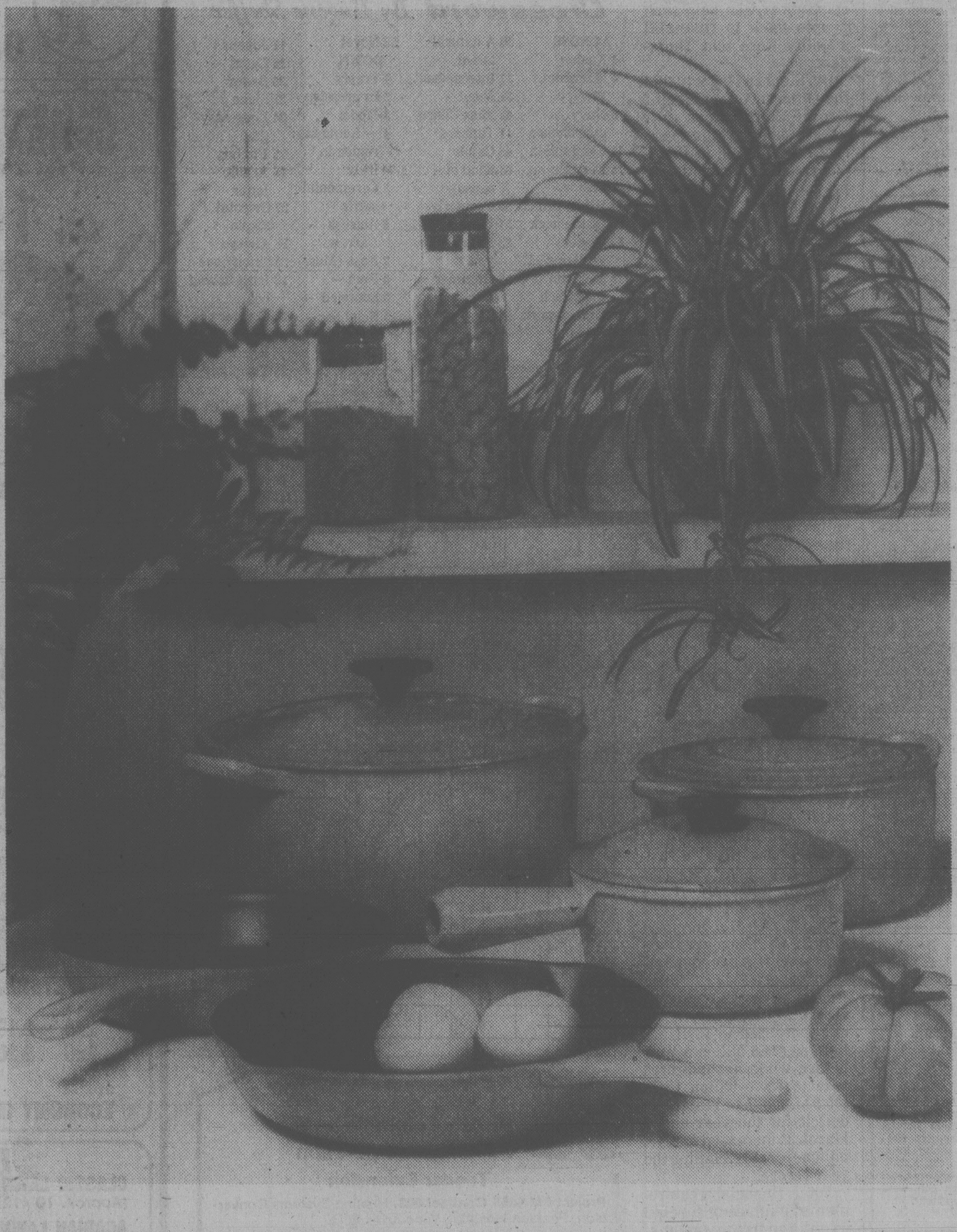

Give Mom a lesson in French.

Le Creuset cookware set 40.00 off at Eaton's.

If Mom's pots and pans look like they've been through World War I and II, this Le Creuset set is probably the best gift you could give her.
Here's why; the cast iron is coated with a heat resistant vitreous enamel that means you can depend on even consistant heat. No more sticky problems with cheese sauces or hot chocolate that resembles rubber. Now you probably think cast iron . . . heavy, not at all. Le Creuset cast iron is lighter, yet stronger than ordinary cast iron. And with their attractive shape and colors can be used as serving dishes. Le Creuset can be washed in the dishwasher just like glassware. And the bright flame color won't fade, even after many years of use.

Pantree, Main Floor, Home Furnishings Building

8-piece set includes:
Covered round french oven 1.8 L
Covered round french oven 4.5 L
Covered saucepan 1.0 L
Skillet open 9"
Skillet open 8"
Eaton reg. 124.98 **84.97**

time for mom
SUNDAY, MAY 11th
EATON'S

EATON'S

DRESS EVENT

Continues through Saturday **26.99**

Many styles and fabrics left to choose from at one price.

Eaton's Floor of Fashion and Peppertree

Tonight: partial clearing
Saturday: mostly sunny

Victoria Times

Payoff puzzle
This week's prize $700

96th YEAR, No. 279 ★ ★ ★ VICTORIA, BRITISH COLUMBIA, FRIDAY, MAY 9, 1980 25 CENTS DAILY; 30 CENTS SATURDAY

Gov't pushes Island gas line

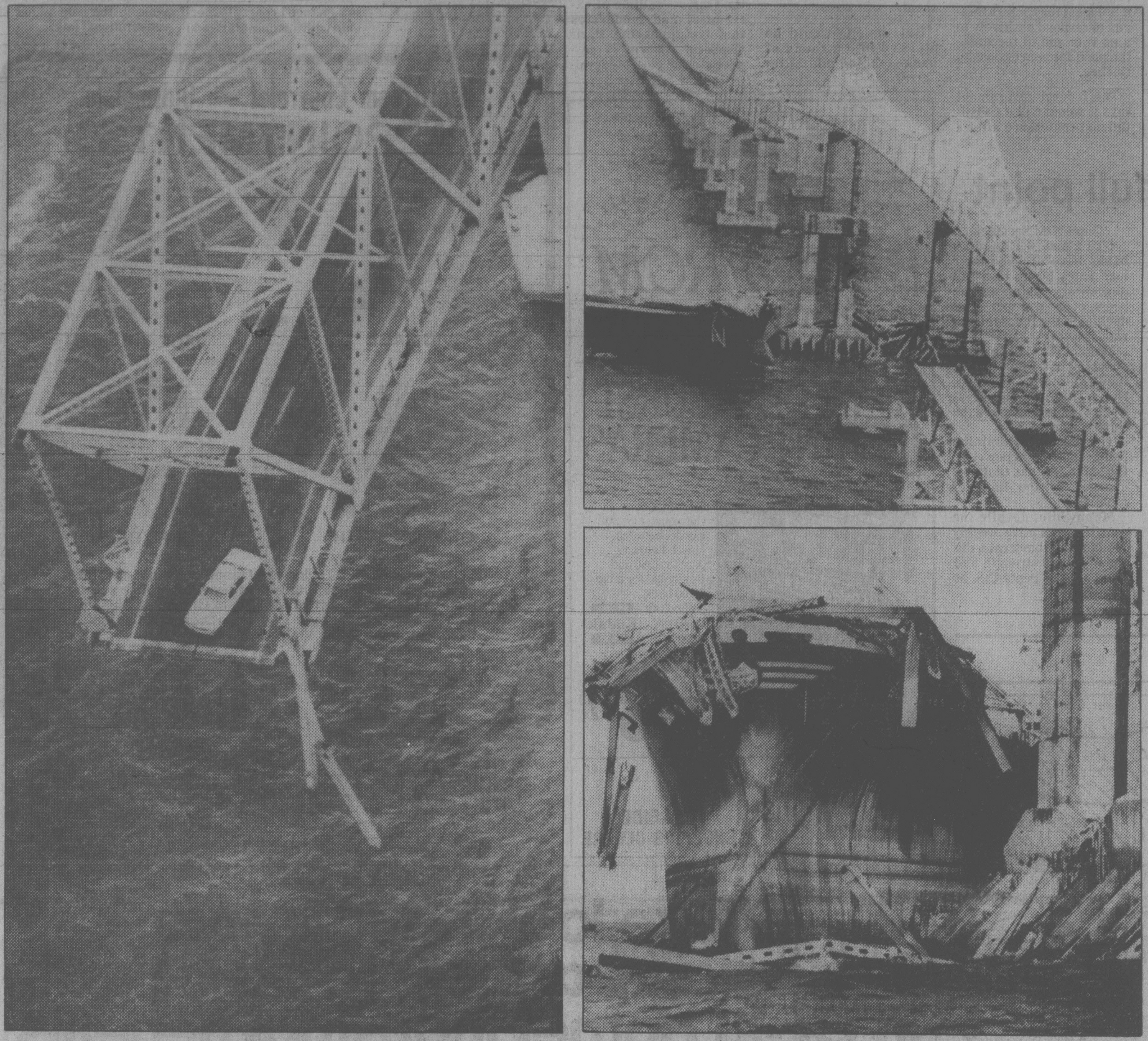

Car teeters on brink (left photo) after bridge span is knocked out (top right) and lands on cargo ship (bottom right)

Public hearings set for summer

By AL FORREST

The provincial government is fully committed to a natural gas pipeline to Vancouver Island as soon as possible, Energy Minister Bob McClelland said today.

The minister said he has called for public hearings by the newly-constituted B.C. Public Utilities Commission.

The commission will be formally established by early summer and its first task will be the pipeline hearings, he said.

The hearings should be concluded within three or four months, after which designs could be drawn up and construction could begin.

The project would take about two years, bringing natural gas to Vancouver Island by the end of 1982 at the earliest.

McClelland made the announcement at a one-day energy symposium at The Empress, jointly sponsored by the University of Victoria and the Greater Victoria Chamber of Commerce.

The Social Credit government made the pipeline a campaign promise in the provincial election of 1979 but early this year in an energy policy statement the government appeared to have put the project on the back burner.

Now McClelland has given a firm commitment.

Terms of reference for the hearings will be published by order-in-council in June.

The hearings will deal with pipeline routes, costs, financing and servicing.

"Should a subsidy (from the provincial government) be necessary, we would expect the federal government would participate inasmuch as a natural gas pipeline to Vancouver Island is a major step towards reducing Canada's dependence on petroleum products," McClelland said.

"I fully expect the commission's hearings on proposals from companies wishing to construct the pipeline will include consideration of the detailed costs involved and ways in which they can be met."

McClelland said the pipeline cost might be recovered in part by establishing a slightly higher price for natural gas across the province.

This is the pricing policy followed for electricity where the Lower Mainland and Vancouver Island customers help pay the cost of supplying electricity to customers in more remote areas.

McClelland said he is confident the Canadian government will want to assist with the project because of its committment to help with pipeline construction in the Maritime provinces.

Two companies have indicated an interest in constructing the pipeline to Vancouver Island — Westcoast Transmission Co., which proposes a northern route linking Powell River and Campbell River, and B.C. Hydro, which has studied various routes arriving in the Duncan area.

Westcoast Transmission says it can build the pipeline at no cost to B.C. taxpayers if it gets exclusive rights to market the gas on Vancouver Island.

On the Lower Mainland, all natural gas is marketed by B.C. Hydro.

Victorians using oil pay more than twice as much to heat their homes as do Vancouverites using natural gas.

For example, if a Victorian is paying $252 to heat his home with oil over the winter, the same house in Vancouver can be heated with natural gas for $109.

Jetfoil given funds

The B.C. Development Corporation will provide up to $2,450,000 in loans and guarantees to put the Flying Princess Transportaion Corporation in business on the Victoria-Seattle run.

Cabinet approval for the deal was announced today by Industry Minister Don Phillips.

Under the agreement, BCDC will provide up to $550,000 in start-up money for the non-profit corporation plus a guarantee of $1.9 million for lease of the jetfoil from Boeing of Seattle.

The agreement runs for only one year. During that time, Flying Princess must repay from cash flow all the money it gets from BCDC, plus interest.

Further, it must pay the development coporation 15 per cent of any surplus it accumulates.

31 die as ship rams Florida bridge, hurls bus, cars, truck into ocean

ST. PETERSBURG, Fla. (AP) — A 185-metre cargo ship rammed the Sunshine Skyway Bridge at rush hour today, tearing away a large section of the 25-kilometre span and sending a Greyhound bus, two cars and a truck plunging into Tampa Bay.

At least 31 people were killed, the U.S. Coast Guard said.

Coast guard spokesman Russell Woodall said there were reports that the bus landed on top of the cars in the water.

One survivor was plucked from the water after his pickup truck plunged off the span.

The 21 bus passengers and their driver and the occupants of at least two other cars were trapped inside their submerged vehicles and drowned before rescuers could reach them.

Phillip Biebender, a spokesman for the U.S. Coast Guard in St. Petersburg said 17 bodies were recovered within hours after the freighter Summit Venture, a Liberian registry phosphate carrier, hit the bridge in a thundershower.

The accident occurred during the morning rush hour, but no other vehicles were known to have plunged into the bay, officials said.

The bus was resting in about six metres of water.

About 100 metres of the bridge collapsed where it crosses the main shipping channel.

One car was seen hanging over the edge of the torn bridge but its four occupants managed to crawl safety.

Richard Hornbuckle, 60, of St. Petersburg, driver of the car, said: "It was raining cats and dogs. It was dark. The wind was blowing like a hurricane.

"I was doing about 25 m.p.h.; the Greyhound bus passed me doing about 35. There was a stalled car in front. As I came to the very top of the bridge, I saw the rest of it was out. I applied my brakes immediately and stopped within two feet of going in. I bailed out and went back to stop other cars."

"We got all the other cars stopped. I looked down and saw my car with all four doors open. I figured the Lord was real good to us."

Chief Petty Officer Paul Scotti of the U.S. Coast Guard said one of the spans at the south end of the bridge, which soars over the mouth of Tampa Bay between St. Petersburg and Bradenton, was knocked out when hit by the ship at 7:38 a.m.

"There was a thundershower at the bridge at the time, and visibility was zero," Scotti said.

Sgt. Jim Kelley of the Hillsborough County sheriff's office in Tampa said there had been a motor vehicle accident on the bridge shortly before the ship hit.

"A (state) trooper was investigating an accident when it happened," Kelley said. Divers from the sheriff's office were sent to search for survivors and bodies.

The Sunshine Skyway is a 25-kilometre bridge-causeway with twin roadbeds. It crosses Tampa Bay at St. Petersburg. The skyway is a system of twin bridges 260 metres long and four smaller bridges with six causeways.

Tugs hauled the Summit Venture out of the way, a large dent visible high on its starboard side. The coast guard said one crew member of the freighter was pulled from the water and was being treated for undetermined injuries.

Libya weighs oil cut to U.S.

Times News Services

Libyan strongman Col. Moammar Khadafy threatened today to halt Libya's oil exports to the United States and stop investing there, in a move apparently sparked by a White House order giving four Libyan diplomats 24 hours to leave Washington.

Khadafy said he was considering similar action — which included withdrawing Libyan assets — against Britain, also embroiled in a dispute with the oil-rich North African nation over violent intimidation against Khadafy's foes living abroad.

Libya is the United States' third largest foreign oil supplier, accounting for 3.5 per cent of the total U.S. oil supply last year, but the value of its assets in the U.S. was not immediately known.

In addition, the Libyan news agency JANA reported that Khadafy demanded West Germany, Britain and Italy pay Libya "thousands of millions of dollars" in compensation for the North African campaign in the Second World War or Libya "will confiscate everything which might compensate us our losses and damages."

Britain, which is largely self-sufficient in oil, imports only small amounts from Libya, whose oil price of nearly $35 per barrel is among the highest in the Organization of Petroleum Exporting Countries.

Libya's oil is of the highest grade.

See KHADAFY page 24

ON THE INSIDE

Bennett digs Ottawa on coal
Premier Bill Bennett dropped a strong hint Thursday that B.C. is prepared to go it alone in coal development if an agreement cannot be reached with Ottawa. Page 10.

Headed for home
Freedom tasted sweet today for 15 South Americans after 352 days in jail in connection with the Tofino marijuana trial. Page 25.

BNA change backed
MPs from all parties unanimously endorsed a motion today asking the British Parliament to amend the British North America Act so Canada can amend its own constitution. Page 30.

New famine threat
Hundreds of thousands may die of starvation, say officials from relief agencies, as new famine threatens millions of Ethiopians. Page 32.

Afghanistan 'launching pad'
President Carter said today the Red Army is consolidating its hold on Afghanistan and warned that Soviet aggression is the most serious challenge to the world since the Cold War. Page 34.

B.C. firemen sizzling
The province's 2,500 firefighters are furious with proposed Workers' Compensation Board changes which would require a fireman to prove his heart problem was caused by his work. Page 58.

INDEX

Births	43	Entertainment	17-20
Capital Scene	58	Finance	6-8
Classified	43-57	Gardening	57
Comics	40	Lifestyles	35-39
Deaths	57	Sports	26-29

Payoff puzzle on page 14

What if Quebec votes no?

By PETER HADEKEL
FP News Service

MONTREAL — What happens if Quebecers vote no?

That question is troubling politicians on both sides of the referendum debate because the Quebec problem will not just fade away after a no victory.

About half of French Quebec will be voting yes to the referendum question, including most of the artistic, academic and professional elite. They want respect and recognition that Quebecers form a distinct nation, and their voices are not likely to die down after a referendum defeat.

The yes campaign is deliberately fuelling their anxieties that a no vote would plunge Quebec deeper into the status quo.

Building on the Trudeau government's "record of failure" in constitutional reform over the past 12 years, they construct all sorts of doomsday scenarios about a no result.

Rodrigue Biron, the former Union Nationale leader now campaigning for a yes, predicts violence 10 years down the road if the no side wins.

The students in high schools and colleges who are now 65 to 70 per cent in favor of a yes could say so in "much more brutal and violent a fashion" once they have taken their place in Quebec society, he says.

In the meantime, Quebecers can expect only "crumbs" from the federal government over the next few years if they vote no, he adds.

Yves Berube, Quebec's outspoken energy minister, goes even farther. He predicts a massive flight of capital and head offices out of Quebec and a slowdown in the economy if the no wins.

Quebec nationalism would grow more militant, young people would become more politicized and French-English hostilities would be exacerbated, says Berube.

This would prolong the economic uncertainty in Quebec, resulting in a cutback of investment and the departure of head offices in the financial, marketing, engineering and research fields.

"A no will not stop the growth of Quebec nationalism, which has been getting stronger and stronger," he said. The "ghettoization" of Quebec in the federal regime would gradually lead people to favor out-and-out separatism.

Political analyst Marc Laurendeau sees a more immediate threat to Quebec's social peace. If the no side wins a narrow victory on the strength of anglophone and ethnic votes, there may be a backlash from the French-speaking majority.

The backlash could be

See WHAT page 2

local

Jailhouse jubilation was the order of the day for freed South Americans before they flew away home

John McKay photo

Freedom!

They wept, laughed and hugged the Wilkinson Road jail director

By DEREK SIDENIUS

Fifteen defendants in the Tofino marijuana trial tasted sweet freedom today after 352 days behind the red brick walls of Wilkinson Road jail.

The 15 — ordered freed Thursday by Judge M.L.T. Drake — wept, laughed and hugged Wilkinson director Harry Bacon before piling into five taxis for a trip to Victoria airport and the long flight back home.

Jail director Bacon said the men had been held in custody for almost a year at a cost to the taxpayers of $237,600.

The average cost of holding a man in Wilkinson Road jail is $45 a day.

(*See earlier story Page 13.*)

For one of the men, Rodlofo Hodgson Taylor of Nicaragua, freedom also brought fear — fear for the safety of his family back home.

Taylor, who speaks little English, said he has heard nothing from them since his arrest near Tofino last May 22 and is concerned they may have become victims of the bloody civil strife which rocked his homeland during his incarceration.

"Worried? Si, I am" said the 44-year-old laborer.

The group boarded a PWA flight to Vancouver to connect with a Japan Airlines flight to Mexico City which left early this afternoon. They were expected to arrive home Saturday.

Even a last-minute filing of a Crown notice of intention to appeal their acquittal — hand-delivered to the 15 defendants this morning — failed to dampen their enthusiasm.

"We are so happy," said ebullient Ariel Moncada Guevara, 26, spokesman for the group.

"Except I wish it was all of us going home," he added, referring to eight co-accused who remain in custody pending the outcome of their trial.

"We are not guilty of anything. We are wishing luck to our comrades. We are very thankful of the attention we were given here. Everybody in Canada has been good to us."

Lawyer Tony Johnston, assistant to defence counsel Jeff Green, called the Crown's action to appeal "a seedy gesture on the part of the federal justice department."

The appeal notice says the trial judge erred in directing the jury to find the defendants not guilty.

Johnston said a notice of appeal is not enough to justify keeping the men in custody.

"They'd have to lay a new set of charges," he said.

"But if they did that, a lot of people would consider it a gross abuse of process."

The 15 were held in jail overnight on an immigration order.

Gerry Elliott, manager of the Victoria immigration office, said the group, arrested by RCMP in the raid at No Name Bay near Shelter Inlet north of Tofino, violated immigration laws by entering Canada at a place other than a port of entry.

However, Elliott said the decision was made not to proceed with an inquiry, which could lead to a deportation order, because of the arrangements made for their immediate departure from Canada.

Those arrangements were hastily made by Green Thursday afternoon.

Moncada said some of the defendants were able to raise their own funds to pay the $480 one-way air ticket and the lawyers put up the rest on the promise the defendants will pay them back when they get home.

Johnston said the hasty exit was necessary because the men had to either get the flight today or wait another week for the next one.

"They were obviously in a rush to return home to see their families," he said.

There was a short delay in the departure as corrections officials had to wait until the banks opened to withdraw the defendants' money seized in the raid and held in trust.

In addition, the men had coming to them money they earned working in jail.

The total came to about $3,000.

Inmates receive $2 to $4 a day for working in jail.

"But these men were good workers, so they were probably in the $3 to $4 a day bracket," Bacon said.

One of the men said he earned only about twice that amount as a laborer in Colombia.

The acquittal caused widespread jubilation in the prison Thursday night.

"I've never seen so many happy faces as when I went through the mess hall last night," Bacon said.

"I wish good luck," said Jamie Gutierez Torres, 30, waving excitedly to his comrades left behind.

"For being in jail I couldn't have picked a better spot than Victoria," he said through an interpretor.

Like most of the defendants, Gutierrez said he planned to come back to Canada one day.

But next time it will be as a tourist.

Wallace gets an argument

City council Thursday night heard the other side of the controversy concerning the relocation of all maternity, pediatric and obstetrics services at the Helmcken Road hospital when it opens in 1982.

Dr. Derek Carroll, a James Bay general practitioner who supports the move, attacked the forceful arguments made by Dr. Scott Wallace two weeks ago when he urged council to protest the move.

Carroll said the only way to further reduce infant mortality rates is to have a sophisticated, regional unit handle all births and suggested that the Royal Jubilee Hospital could do better.

"There are babies lost at the Jubilee which could be saved in a single obstetrics unit. That can't be denied."

Ald. John Cooper asked him if the Jubilee was doing all that badly as the hospital has been there a long time.

"Compared to Sweden, yes. Compared to the Netherlands, yes," said Carroll.

He said there are probably 300 births a year in Greater Victoria which require specialized technological intervention. He quoted a Vancouver study which said that a large obstetrics unit handling 3,000 or more births a year (the total in the region) is more likely to provide better professional care than a smaller unit doing 1,500 or fewer deliveries.

Last year both the Jubilee and the Victoria General Hospital each did about 1,370 deliveries. Carroll also noted that the Jubilee's infant mortaility rate was higher than the General's.

In an interview today, Scott Wallace said Carroll was using statistics selectively. The Jubilee has a higher rate because it gets all the difficult premature babies and others with problems from all over Vancouver Island.

If you go over the statistics on infant mortality all the way back to 1953, there's only one year (1966) when the Jubilee's rate is not lower than the provincial average.

"It shows immense variations from year to year," Wallace added. Some years the number of infant deaths may be twice as high as the previous year, sometimes as high as 18, sometimes as low as seven.

Hospital planners also think that there will be far fewer than 300 births a year requiring special technical aids, Wallace said.

He also questioned Carroll's assertion that local obstetricians are willing to provide 24-hour coverage for such emergencies at the new hospital. Carroll said he discussed it with several Victoria obstetricians and they would agree to such a plan.

Council decided to refer the controversy to committee next week to decide which faction of physicians to support.

Depot snarl to Vander Zalm?

By NORMAN GIDNEY

The search for a new downtown bus terminal is back at square one today with municipal politicians and transit planners no closer to agreement than when they started several months ago.

The issue seems destined to end up in the laps of Municipal Affairs Minister Bill Vander Zalm, who is responsible for transit, and his cabinet colleagues.

Mayor Bill Tindall announced Thursday a Capital Regional District subcommittee wants a location north of Yates Street.

That is exactly opposite to the conclusions of an Urban Transit Authority study released last week urging a southern location for a new bus depot, near the existing Pacific Coach Lines terminal.

According to Tindall's statement released late Thursday night at a Victoria council meeting, the CRD body and the UTA not only disagree on the location but are also split on what kind of terminal it should be.

The UTA, which was asked by the provincial government to co-ordinate the planning for a new downtown terminal, suggested a multi-use facility linking PCL, city and suburban buses and tour buses. But Tindall's group wants only a PCL terminal for intercity buses, closer to the centre of downtown.

One source said today the situation is "ridiculous" and the differences would ultimately have to be sorted out by the provincial cabinet. A decision is required soon because the PCL's lease on its terminal behind the Empress Hotel is up in July, 1981.

The announcement by Tindall is puzzling some observers as his CRD subcommittee was in on the preparations of the UTA study. He was the only elected politician on the subcommittee which comprised senior administrators of the four core municipalities, the bus companies and UTA officials.

The decision by Tindall's subcommittee on Thursday was not unanimous, one participant said. The general consensus of most members was for "a location north of Yates St. primarily to service inter-city buses and not the local transportation system," Tindall said.

The UTA's recommendation for a southern site was undesirable because of traffic congestion, he added.

"On the other hand, a location north of Yates St. is considered better from an operations point of view because of its accessibility."

TOWN TALK

Seems several Socred MLAs feel the B.C. government should get an apology from the unidentified federal official who referred to them in a Vancouver newspaper as "dinks" and "turkeys."

Premier **Bill Bennett**, however, thinks the whole thing's a giggle.

The official who accompanied federal cabinet ministers to Victoria and Vancouver earlier this week, was quoted as saying:

"Now we know what kind of dinks really run this place. We learned more in a 45-minute caucus with the NDP than we did with those Socred turkeys in a five-hour session."

"If I started to recognize every unnamed source, I guess I would be asking for all sorts of things," Bennett laughed when asked if wants an apology.

And Industry Minister **Don Phillips** — he of the rhino-like hide — commented: "I've been called worse things than that by better people."

★ ★ ★

Towing companies don't usually celebrate Mother's Day, but then Gordon's Towing needs all the favorable publicity it can get.

Gordon's has been in the headlines ever since developer **Hans Hartwig** bought it last year. Tourists and residents have screamed, kicked, punched and complained at the top of their lungs about the tactics of Gordon's drivers.

"Hey — we have mothers too! Happy Mother's Day from the staff at Gordon's," says a full-page ad in this week's issue of *Monday*. All happy faces, five employees are posed against one of Gordon's trucks.

What's on the hook of the truck isn't shown but *Town Talk* bets three used Robbins parking lot tickets there's a vehicle hooked up, ready to haul over the bridge to Gordon's famous lot at 50 Songhees Road.

Would they be smiling sitting on a towtruck with nothing to tow away?

★ ★ ★

A foghorn has been installed on Whiffin Spit near Sooke by Transport Canada and some residents are displeased.

Ray Vowles, a member of Sooke Forum Council, told a recent meeting he'd had a call from someone complaining about noise from the fog horn.

But when he investigated, he learned the noise-maker hadn't even been installed at that time.

Such anticipation.

★ ★ ★

When your name is **Erik Andersen** you get used to all sorts of spellings.

The airline executive who formed Coastal Commuter Air Ltd. and is looking for landing rights in Victoria said he has spent a large portion of his time just getting his business cards printed.

"They come back with all sorts of spellings. Even when I printed it out for them they got it wrong."

Most people just have to worry about the spelling of their last name but he has seen Eric Anderson so often he feels he almost knows the man.

★ ★ ★

Sean Albhouse is what you might call a natural beachcomber and he lives in a good spot for it.

The 10-year-old's waterfront home is across Ganges Harbor from downtown and all sorts of goodies float up on their little beach.

Last Saturday Sean instinctively zeroed in on an almost-deflated yellow balloon with something tube-like wrapped in plastic attached to it. Carefully unravelling three layers of plastic, he found a tightly rolled-up stamped, self-addressed postcard.

Written on the card (with Sean's later answers in brackets) was: "Please return (OK), Found when (May 3, 1980), Where (Ganges, B.C. Salt Spring Island), Thank you (You're welcome).

The card was addressed to **Edwin Bill**, Deep Cove School, 10975 W. Saanich Rd., Sidney.

Deep Cove teacher **Paul Butterworth** at Deep Cove was excited to hear about Sean's find. He told *Town Talk* each of his 24 Grade 3 students sent up a balloon. He said two little girls found one of them in Richmond, two others, probably not as well inflated, were found in Deep Cove and one was returned by a worker at the Crofton pulp mill.

★ ★ ★

A one-woman fight against the proposed fixed link between V.I. and the mainland is gathering steam.

Claudia Donato tells *Town Talk* her petition protesting a bridge-tunnel link has already been signed by hundreds, including B.C. ferry workers.

Donato, who said she can't print petitions fast enough, is holding a public rally May 25 to attract volunteers to help her organize a massive protest.

The event will take place at 7 p.m. in the Empress Hotel tea room.

So far Donato has organized everything herself and is paying for the rental of the Empress room.

She says she is doing it because she loves the island and doesn't want it spoiled by an unnatural population boom the fixed link would create.

★ ★ ★

Have council, will travel. Want to liven up the neighorhood? Get city council to visit and hold a regular council meeting. All it takes is a phone call to city hall.

"If they want us to come we'll go," said Ald. **Bill McElroy**, slightly exasperated with demands that council's Advisory Planning Commission be instructed to hold its next public session in Victoria West to air concerns about the Rainbow site.

It wasn't fair to change the APC's place of meeting at the last minute, McElroy said in answer to Ald. **Robin Blencoe's** motion, especially as people were expecting the APC to meet as it usually does in city hall next Tuesday evening.

But council is willing to go out into the neighborhoods. It held two meetings outside city hall in recent years, one in James Bay and another in Vic West. There have been only two because there haven't been any more invitations from neighborhood groups.

"If they want to sit through three or four hours of a boring council meeting, that's all right with me. We'll go," McElroy said.

★ ★ ★

University of Victoria professor **W.D. Valgardson** has won the $2,500 first prize in a CBC radio short story competition.

Valgardson's submission, called *A Matter of Balance*, was chosen from 3,000 entries in the second annual literary competition.

A professor in UVic's creative writing department, Valgardson has had several collections published. His radio play, *A Manitoba Accident*, is being produced by CBC Winnipeg.

A documentary portrait of his life will be premiered at the University of Winnipeg this month.

Second prize winner, **Audrey Thomas** of Galiano Island, received $2,000 for a story called *Natural History*.

An old friend returns for Budgets home start

Victoria Budgets host New Westminster Terminal Pub at 7 and 9 p.m. tonight at Royal Athletic Park and local coach Harvey Stevenson is confident his team can sweep the season-opening double header.

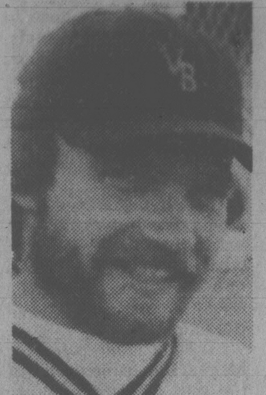

ANDY KONOPACKI. . . . with New West

The New Westminster squad, with Paul Scriver pitching a one-hitter, won the second game to salvage a split in their double-header on the Mainland last weekend but Stevenson thinks things will be different this time.

"I don't think they can beat us at home," he said during a training session this week.

An interesting feature for the Victoria fans will be the appearance of pitcher Andy Konopacki, who played here for three years but moved over to the Mainland at the end of last season.

With new pitcher Rob Guenter on the mound, Budgets won the first game against New Westminster and, with Mark Smith pitching really well Sunday, swept a double header against Seattle to win three out of four weekend games.

Stevenson said he expects Smith and Dave Wilson to carry a heavy load through the first half of the season as Guenter will be called on to pitch from time to time for the national team.

For an opening weekend, the Budget batting was extremely good. Reg Underwood and Eckert both hit game-winning home runs. As well, Dave Williams and Pete Songhurst continued to hit with renewed vigor and rookies Bob Wilson and Mike Lalonde provided well-timed hits.

The Budget coach said he felt Warren Campbell played well at shortstop and had a couple of big hits and another to have good games was Randy Benn.

HARRELSON SIGNED

ARLINGTON, Tex. (AP) — Texas Rangers have signed veteran shortstop Bud Harrelson to a major-league baseball contract for the season.

VANCOUVER RACING

Saturday's entries

First — $3,600, claiming, maiden 3 year olds, 1 1-16 miles

Peace Be With You (Melanson)	115
Grey Dawns Judge (Johnson)	119
Winners Award (Williams)	117
Individual Boy (Demorest)	115
Rokatinda (Smith)	115
Sarcee Brave (Creighton)	115
Glen Magic (Boyd)	110
Command Me (Arnold)	118
Juker's March (Williams)	113

Second — $2,800, claiming, 4 year olds and up, 1 1-16 miles

Jades Desire (Wales)	119
Pet Theory (Krasner)	122
Blue Sabre (Olguin)	119
Swift Summer (Loseth)	119
Snipe Hunter (Dailey)	119
Clay's Road (Watson)	114
Hustling Knight (Boyd)	114
Financial Success (A. Smith)	119
Haymarado (Hoverson)	119
Triple Two (Frazier)	119
Also eligible	
Kan Tuk (Carter)	117
Patient Echo (Hoverson)	119
It's Impossible (Johnson)	119
Special Pak (Wolski)	119

Third — $4,200, allowance, 2 year olds, 3½ furlongs

Sir Regal (A. Smith)	120
Pat's Memory (Mena)	120
Bluenose Magic (Williams)	120
Keremeos Comet (Loseth)	120
The Coug (Melanson)	120
Joshie Boy (Arnold)	120
Dustman Glory Gold)	120
Easy Entrance (Krasner)	120

Fourth — $3,800, allowance, 3 year olds, 6½ furlongs

Sony May (Johnson)	120
Remy Magic (Loseth)	120
Pass The Wine (Mena)	120
Mary Bear (Creighton)	120
Chayita (Boyd)	115
Tough Actress (Williams)	120
Glory Grabber (Demorest)	120
Scotch Doon (Boyd)	115
Easy Niki (K. Smith)	120
Jubes Girl (Arnold)	120

Fifth — $3,000, claiming, 3 year olds, 6½ furlongs

Command Touch (Creighton)	115
Blue Niki (Boyd)	110
Successful Deal (Mena)	115
Cindy's Back (Johnson)	115
Winning Kiss (Melanson)	115
Delavant (Hoverson)	115
Rock Around Again (Watson)	110
Crimson Shot (A. Smith)	115
Lauder's Pride (C. Loseth)	115
Sherry's Extra Star (Williams)	115
Also eligible	
Hasty Hustler (Hoverson)	115
Sass Me Back (Smith)	115
Delta Jewel (Olguin)	115
Second Life (Krasner)	115

Sixth — $3,800, claiming, 4 year olds and up, 6½ furlongs

Copper Island (Loseth)	112
High And Outside (Krasner)	114
Moon of Fire (A. Smith)	112
Red Pool (Owen)	112
Society Life (Hoverson)	112
Moon Lodge (Gold)	112
Dais Abbey (Arnold)	112
Jet A Belle (Wilkinson)	112
Flying Page	112
Will She Be Frisky (Carter)	114
Also eligible	
Pyne Orbit (Frazier)	115
Jesta Streaking (Brownell)	112

Seventh — $5,200, claiming, 4 year olds and up, 6½ furlongs

Con Shot (Melanson)	112
Eagle Gamest (Krasner)	115
Ask The Fleet (A. Smith)	112
Sly Gesture (Hoverson)	115
Queen O Seas (Creighton)	115
Barbie Baby (Wilkinson)	112
Samdel's Lark (Demroest)	117
Elskun (Wiseman)	112

Eighth — $5,200, claiming, 4 year olds and up, 6½ furlongs

Crown Set (Williams)	118
Fleet Avalanza (A. Smith)	117
Bob N Lea	109
Winning Flanks (Olguin)	114
Beat Fast (Creighton)	117
Fleet Navaho (Hoverson)	116
Morroco (Krasner)	114
Win Em All (Loseth)	114
Tuff Deal (Boyd)	112
Smooth Sifter (Johnson)	114
Also eligible	
Dapper Don (Arnold)	117
Mr. Aggression (Frazier)	117
Run The Tide (Wolski)	114

Ninth — $12,500-added, allowance, 3 year olds, 6½ furlongs

Three Leaders (Demorest)	116
Umbrella Ella (H. Wales)	120
Never Wood (A. Smith)	120
Tombi (Melanson)	116
Delta Melody (Williams)	120
Song Song Blue (Arnold)	116
Maple Gum (Wiseman)	116
Bronze Cyclone (Johnson)	116
Willies Lady	116
Happy Feet (Krasner)	116
Pachena (Creighton)	120
Happy Games (J. Davidson)	118

Tenth — $3,400, claiming, 4 year olds and up, 1 1-16 miles

Gaelic Sun (Hoverson)	114
Mon Petite Choux (Demorest)	109
Fleetin In (Arnold)	114
Intrepid Blaze (Crieghton)	114
Canoe Eyes (Watson)	109
Tenusa (Boyd)	109
Four Striper (Krasner)	117
Woodland Shadow (Melanson)	116
Jewel of The West (Olguin)	114
Heritage Park (Loseth)	114
Also eligible	
El Mesteno Rojo (Mena)	122
Born Alert (Johnson)	117

BASEBALL SCORES

AMERICAN LEAGUE

East

	W	L	Pct.	GBL
Toronto	15	9	.625	—
New York	14	9	.609	½
Boston	12	12	.500	3
Milwaukee	11	11	.500	3
Baltimore	11	12	.440	4½
Cleveland	9	14	.391	5½
Detroit	9	16	.360	6½

West

	W	L	Pct.	GBL
Oakland	16	11	.593	—
Chicago	15	11	.577	½
Texas	13	11	.542	1½
Seattle	14	14	.500	2½
Kansas City	12	12	.500	2½
California	11	14	.440	4
Minnesota	11	15	.423	4½

Baltimore 000 010 000— 1 4 1
Milwaukee 503 100 00x— 9 12 1
D. Martinez (1-1), Hartzell (1) and Dempsey; Haas (3-3), McClure (8) and Martinez. HRs: Balt—May (1); Mil—Money (4), Lezcano (5), Thomas (4).

Kansas City 010 000 001—2 9 1
Chicago 030 030 11x—8 13 1
Splittorff (3-2), Pattin (5), Busby (7) and Wathan. Burns (3-2) and Kimm, Foley. HR: KC—White (1).

NATIONAL LEAGUE

East

	W	L	Pct.	GBL
Pittsburgh	15	7	.682	—
Chicago	12	10	.545	3
Philadelphia	11	10	.524	3½
St. Louis	12	12	.500	4
Montreal	10	14	.417	6
New York	8	16	.333	8

West

	W	L	Pct.	GBL
Houston	17	8	.680	—
Cincinnati	17	10	.630	1
Los Angeles	14	11	.560	3
San Diego	13	13	.500	4½
Atlanta	8	15	.348	8
San Francisco	8	19	.296	10

San Diego 002 100 141— 9 11 0
Chicago 100 050 000— 6 11 2
Lucas, D'Acquisto (5), Shirley (2-1) (7), Fingers (8) and Fahey; Reuschel, Sutter (2-2) (8), Capilla (9), Caudill (9) and Foote.

Toronto 000 230 202— 9 14 0
California 000 000 020— 2 6 0
Mirabella (3-1), McLaughlin (9) and Davis; Frost (3-3), Clear (5), Martinez (7), Montague (9) and Donohue. HR: Tor—Mayberry (6).

Detroit 010 200 000— 3 6 1
Seattle 000 000 004— 4 8 1
Morris (3-4), Lopez (9) and Dyer; Honeycutt (6-0) and Cox, Stinson (8). HR: Det—Wocknfuss (2).

Brewers find the long ball; Blue Jays keep on winning

By The Canadian Press

Milwaukee Brewers regained their long ball touch Thursday night but that wasn't what pleased acting manager Buck Rodgers the most.

Rather, it was the players who hit the long balls — Don Money, Gorman Thomas and Sixto Lezcano. They had just nine hits in their previous 85 times at bat.

Money broke loose with a three-run homer and a triple, Lezcano contributed a bases-empty homer and an RBI double, while Thomas added a two-run homer to power the Brewers to a 9-1 victory over Baltimore Orioles.

"You get those three guys hitting again and we'll win our share of games," said Rodgers. "We'll be in business.

"We've got a lot of guys sick or hurt. Sixto sat out last night (Wednesday) with a bad cold, but we needed him tonight and he went out and played hard. It shows a lot of character and I appreciate it. They get paid for it, but some guys bug out on you, too."

In other American League games, Toronto Blue Jays trounced California Angels 9-2, Chicago White Sox beat Kansas City Royals 8-2 and Seattle Mariners nipped Detroit Tigers 4-3.

In the National League, San Diego Padres defeated Chicago Cubs 9-6.

Moose Haas, 3-3, coming off a bout with the flu, and Bob McClure combined to check the Orioles on four hits while Money and Lezcano cracked successive homers to get the Brewers off and running with a five-run first inning.

Toronto set a club record by winning its sixth consecutive game, defeating California behind the six-hit pitching of Paul Mirabella and Joey McLaughlin. The win also gave the surprising Blue Jays undisputed possession of first place in the American League East, one-half game ahead of the idle New York Yankees.

Mirabella, 3-1, walked two and struck out three. He blanked the Angels until the eighth when they scored on a walk, Rod Carew's double and Al Cowens' two-run single.

Brooks has three NHL bids

MINNEAPOLIS (AP) — Herb Brooks, coach of the champion United States Olympic hockey team last winter, has been contacted by three National Hockey League teams about possible jobs, the Tribune has reported.

Brooks recently signed a contract to coach the Davos, Switzerland hockey team. His wife, Patty, said he is scheduled to leave for Switzerland Aug. 1, and his family is definitely going.

The Tribune said that Brooks has been approached by Colorado Rockies, Los Angeles Kings and Atlanta Flames.

Brooks would not comment on any offers, but did tell the Tribune that it might be possible for an NHL club to release him from his Swiss obligation by purchasing his contract.

That contract calls for the equivalent of about $75,000 tax-free dollars in salary, a home, car and travel expenses for him and his family.

Brooks admitted that he's been contacted by actor Glenn Ford, who is trying to buy the Flames, and Jerry Buss, owner of the Kings.

ROYAL OAK GARDEN CENTRE AND FLORIST

"For Every Blooming Thing"
OPEN 7 DAYS A WEEK
479-1116
We Grow What We Sell

REMEMBER MOTHER!
HANGING BASKETS
Beautiful large Ivy Geraniums and Fuchsias loaded with buds and flowers. An ideal gift for Mother for a summer of colour.
14.95 each

BEDDING PLANTS
For the best in bedding plants — we grow what we sell.
SPANISH and KEEPING ONIONS, BROCCOLI, CABBAGE, BRUSSEL SPROUTS, KALE, LETTUCE, CHINESE CABBAGE.

LARGE SELECTION OF HYBRID TOMATO PLANTS
Individually potted. .... 49¢ each
SEED POTATOES Early and late varieties. .... 10 lbs. 2.49
ONION SETS .... 1.39 per lb.

CROWN VETCH
Ideal ground cover for hard to maintain banks or beds. Will grow in sun, shade and dry areas. Pink flowers mid summer.
6 per pack 1.49

4456 Saanich Rd. in the Royal Oak Shopping Centre 479-1116

Beautiful . . .

ARDMORE GOLF COURSE
930 ARDMORE DRIVE
AND WEST SAANICH ROAD 656-4621
A cosy 9-holer. Easy walking over gently rolling meadows. Automatic irrigation system. Full facilities. Club and cart rentals.
VISITORS ARE WELCOME!
4-30

CHAIN SAWS
HOMELITE
Homelite — chain saws that dig in and get the job done! When you're looking for a chain saw that combines cutting power with safety, look to homelite.

SALE
SXL-MINI
16" bar
Regular 264.95...... SALE $244.95
"WE SERVICE WHAT WE SELL"
master charge TRADE-INS WELCOME CHARGEX VISA
5-9
ALF BECKERS CHAIN SAWS
2981 TILLICUM 384-6414

We Thought You Should Know

ECONOMY

1980 PLYMOUTH HORIZON HATCHBACK
North America Built
Front Wheel Drive

You get: ★ 1.7 Litre 4 cyclinder engine
★ 4 speed transmission ★ Custom radio
★ Bucket seats ★ Fold down rear seat
★ Electric defogger ★ Clock
★ Body side mouldings and more! ★ Radial whitewall tires
$5995 SALE PRICE

1980 PLYMOUTH VOLARE STATION WAGON
Six Passenger Comfort
Six Cylinder Economy

You get:
★ Radio ★ Power steering and brakes
★ Automatic transmission ★ Vinyl bucket seats
★ Roof rack ★ Deluxe wheel covers and more!
★ Electric defogger
★ Radial whitewalls
$7997 SALE PRICE
5-9

ENSIGN CHRYSLER PLYMOUTH
NEW AND USED CARS YATES AT COOK
NEW AND USED TRUCKS QUADRA at CALEDONIA
386-2411

MPs united in plea for new BNA

OTTAWA (CP) — MPs from all parties unanimously endorsed a motion in the Commons today asking the British Parliament to amend the British North America Act so Canada can amend its own constitution.

Although Prime Minister Trudeau endorsed the motion of Bill Yurko (PC — Edmonton-East), he asked that the provinces be consulted before the federal government makes such a request.

Walter Baker, Progressive Conservative House leader, agreed with Trudeau.

Stanley Knowles, New Democratic Party House leader, and Baker said they are willing to meet "at any time" with Yvon Pinard, Liberal House leader, to discuss the timing of a constitutional debate within Parliament.

The BNA Act of 1867, Canada's underlying constitutional document, rests in the British Parliament and can not be amended without consent of Westminster.

Attempts by the federal government during the last few decades to patriate the constitution have been thwarted because the provinces have been unable to agree on a formula to amend the constitution once it is brought to Canada.

Trudeau appeared delighted with Yurko's motion. It was not immediately known if the prime minister had received advance warning of Yurko's intention.

Speaking briefly to the motion, Trudeau said:

"Naturally, we are still anxious that this happen and that Canadians can really see themselves as having a Canadian constitution rather than a constitution made more than a century ago in another country and still ultimately amendable there. That has been our aim for several years."

Trudeau said he hopes "in the months ahead" Parliament will have an opportunity to discuss constitutional reform.

The prime minister has said he does not want to present any proposals for reforming the constitution during the May 20 referendum campaign.

Such proposals would be perceived as a "deathbed repentance."

Trudeau also said Parliament should not act unilaterally in attempting to patriate the constitution.

"For my part, I think it would be appropriate if we consult the provinces before acting unilaterally on that motion."

A similar motion by Yurko on patriation and reform of the constitution was to be debated later in the day during the one hour set aside daily for private members motions and bills. Such motions and bills are rarely passed.

Alta. oil curb irks Lalonde

OTTAWA (CP) — Energy Minister Marc Lalonde had nothing good to say Thursday about legislation introduced in Alberta that would allow the provincial government to curtail oil production whenever it thinks "the public interest" requires such action.

The bill, introduced Wednesday in the provincial legislature, does not define what the public interest is or place any restrictions on the level of cuts in crude oil production.

Asked in an interview for his reaction to the timing of the bill, only days before his arrival in Edmonton to begin crucial discussions on a new oil pricing agreement, Lalonde replied: "It's pretty obvious."

But he refused to comment on a possible motive for the timing of the legislation, saying he does not intend to engage in accusations and counter-accusations during negotiations.

"I will let the people of Canada and the press draw their own conclusions," Lalonde said, adding he would raise the matter in talks with provincial Energy Minister Merv Leitch.

The primary producing province has already made plain its intention to gain revenue from higher domestic oil prices at least equal to the proposal from the defeated federal Progressive Conservative government.

Lalonde has pledged to hold increases to consumers below those planned by the Conservative government, suggesting Ottawa will take more money from either the industry or the producing provinces — or both.

$511.15 tops in final IMF gold auction

WASHINGTON (AP) — The International Monetary Fund held its final gold auction this week, ending four years of fund-raising for the world's less-developed countries.

The last public sale, involving 443,200 ounces of the precious metal, brought the total sold since mid-1976 to 25 million ounces.

Profits exceeding $4.64 billion from the sales are being distributed in direct cash grants to 104 countries and in low-interest loans to 59 eligible countries, according to one IMF official.

Successful bids in the final auction ranged from $500.20 to $511.15 per ounce. The average successful bid was $504.90 per ounce, up from last month's $484.01 average.

Bids were submitted for more than four times the amount of gold available for sale.

Sale of the 443,200 ounces available resulted in a final collection of some $204 million for developing countries.

"At the moment, there is no authority to sell any more gold," the official said.

The conclusion of the IMF auctions means gold-buyers now will have to rely on sales by gold producing nations or the market system to obtain the precious metal.

The United States had sold gold at somewhat regular intervals to help reinforce its decision to eliminate gold as a monetary standard and to help its trade balance. But the last such sale was held Nov. 1, 1979, and no future sales have been scheduled.

Some analysts have said they do not expect resumption of regular gold sales by either the IMF or the United States because past sales appear to have encouraged gold speculation by focusing attention on the scarce metal.

The IMF is an international organization that supervises operation of the world's monetary system.

Its gold sales were begun on June 2, 1976, after IMF members decided to dispose of one-third of the institution's 150 million-ounce gold stockpile.

The gold had been provided by member countries as part of their payment of IMF membership quotas.

Ontario seeks better deal, aid to Chrysler delayed

Times News Services

Prime Minister Trudeau said today a decision by the Ontario government to press for "a better deal" in the Chrysler Canada aid package was a key reason for delay of an announcement on the matter Thursday.

Trudeau told Michael Wilson (PC-Etobicoke Centre) that another factor in the delay was the inability of the cabinet to obtain certain information from the U.S. government regarding its plans to help Chyrsler's parent company.

Trudeau told the Commons he talked Thursday to Ontario Premier William Davis who indicated the province intends to press Chrysler for improvements in the package at a meeting with the Windsor, Ont.-based auto maker next week.

"We bent to the superior wisdom of the Ontario government who felt a better deal can be reached," he said.

Industry Minister Herb Gray cancelled a news conference scheduled for Thursday afternoon where he was expected to announce terms of an aid program for the nearly bankrupt company. It was believed to contain federal and provincial loan guarantees totalling about $250 million.

A planned announcement by Ontario Industry Minister Larry Grossman was also cancelled.

Key issue in the negotiations is believed to be guarantees from the company to rehire the nearly 5,000 workers recently laid off.

Both Canadian sources and U.S. officials in Washington indicated difficulties arose at the Thursday cabinet meeting because some ministers were worried about the impact of an aid package for Ontario-based Chrysler when the Quebec referendum is set for May 20.

Federalist forces want to ensure that supporters of sovereignty-association have no fresh political ammunition to use against Ottawa in the last days of the referendum campaign.

Last month, some Quebec federal and provincial politicians criticized what they said is a special bias in favor of Ontario industry. The recent federal decision on a new fighter aircraft was seen in Quebec as favoring Ontario with industrial spin-offs.

A setback in Chrysler's negotiations for Canadian aid has raised doubts whether the U.S. government can go ahead with its $1.5-billion aid package.

Washington was understood to be worried that the Canadian government might drop out of the complex arrangement to provide emergency financing for the troubled auto maker.

If that happened, the entire financing plan could be jeopardized.

Campfires banned

The provincial forest service has imposed an early ban on campfires and all other burning in the Peace River area of the Prince George forest district because of an outbreak of forest fires.

As of Thursday, there were 94 fires burning in the Prince George area with six of them covering more than one thousand acres.

Law to halt computer snooping

OTTAWA (CP) — The government is considering an amendment to the Criminal Code to make it illegal to snoop into computer data banks, Treasury Board President Donald Johnston told the Commons today.

He made the statement several days after the revelation that high school students in New York City used classroom computer terminals to tap into 21 Canadian data banks, destroying some files.

Johnston said he will consider tabling a complete list of government data banks and the types of information.

NORAD extended for one more year

OTTAWA (CP) — The agreement under which Canada and the United State share aerial defence will be extended Monday for one year, External Affairs Minister Mark MacGuigan said today.

The minister said in an interview that letters will be exchanged with Washington extending the North American Air Defence Agreement — generally referred to as NORAD.

The agreement was to have expired Monday.

The minister said the government sought only a one-year extension of the agreement that generally is renewed every five years to permit a study by the Commons defence committee.

The government was not seeking any major changes in NORAD under which air defence is controlled from headquarters in Colorado Springs, Colo.

The headquarters — inside a mountain — is the centre of a vast radar network that covers the continent from the Arctic to the Gulf of Mexico. A Canadian is always second in command there.

Parliament generally has a chance to study the agreement before it is renewed. But the Feb. 18 election campaign and Parliament's recent opening prevented that.

THOROUGHBRED RACING
EXHIBITION PARK
EVERY SATURDAY
BUS DEPARTS 9:45 A.M.
Strathcona Hotel
$13.95 all inclusive
CONMAC STAGES
Travel Club 656-2111

CORRY'S

★ Testing proves Corry's attracts and kills far more slugs and snails
★ Guaranteed to control heavy infestations
★ Use around all vegetables — and ornamental gardens, too!
★ Better results *YET CORRY'S CONTAINS LESS CHEMICALS THAN ANY OTHER BRAND.* (Check labels)

This summer enjoy succulent
FLAVOR FILLED VEGETABLES

C·I·L

VEGETABLE GROWER
10-15-20

Recommended by Bernard Moore

Available at all better Garden Centre Outlets.

- Woodward Stores
- Country Gardens — Sooke
- Goldstream Garden Centre
- Riverside Nursery — Duncan
- Marigold Nursery (Saanichton)

distributed by
GREENLEAF
GARDEN SUPPLIES
VICTORIA, B.C. 384-0578

OUR NEW DATSUN 310 — OUR NEW DATSUN 510

40 MPG (Equivalent to 7.1 ℓ per 100 km)*

34 MPG (Equivalent to 8.3 ℓ per 100 km)*

What on earth are you waiting for?

Take a close look at front-wheel drive cars. Where do you get front-wheel drive interior comfort and gas efficiency? The Datsun 310 4-speed, is gas rated better than 94% of cars sold in Canada.*

6 SIX YEAR ANTI-RUST PLAN

Get value for your purchase dollar right down to the last penny.

Or maybe you're looking for gas economy in a roomy 2 litre sedan handsomely designed for the growing family? What you want is the dashing yet practical Datsun 510 – peppy and gas efficient. Tough too. It was Datsun 510's that won the triple crown at the East African Safari Rally in 1979.

If you're looking for a 4 door hatchback, you have a challenging choice. The classy FWD Datsun 310's or the roomy, racy Datsun 510. And both know how to stretch your purchase dollar.

See your Datsun dealer today. What on earth are you waiting for?

NISSAN DATSUN THIS IS OUR YEAR

THERE'S MORE FUTURE IN A DATSUN
210-310-510-TRUCK-200SX-280ZX

*Source: According to Transport Canada Fuel Consumption Guide Ed. II for a 1980 Datsun 310 4 speed and a 1980 Datsun 510 4 speed. Mathematical conversion to M.P.G. Actual consumption will vary.

Your Victoria Datsun Dealers. The future starts here…

S & H Datsun Centre
Fort and Foul Bay,
Victoria
592-2471

S & H Datsun Centre
800 Block Yates St.,
Victoria
381-5222

Dealer licence number 5059

Craig Stereo

Get full dimensional sound for your car while the price is right!

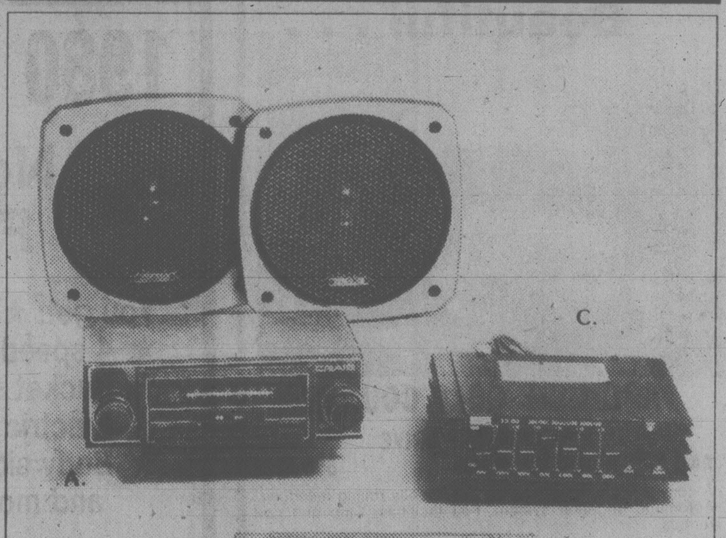

A. Stereo Cassette Player with AM/FM/MPX complete with 5¼" Speaker Kit. In-dash mount, local-distance and stereo-mono pushbuttons. Tape eject, small chassis, flush mount, chrome finished grille.
SALE 179.99

B. Stereo Cassette Player with AM/FM In-dash mount, Dolby, tape equalization switch, 4 watts power, auto reverse, auto eject and power off eject.
SALE 299.99

C. Power Amplifier with Graphic Equalizer 7 slide control from 60 Hz to 15 Hz. Boost/By pass switch with fader control. 3 watts per channel peak. Front rear speaker balance control.
SALE 99.99

See our other specials of one of a kind stereos and speakers at reduced prices.

WOODWARD'S AUTO CENTRES

Woodward's
The Store That Has It All!

Woodward's Mayfair, phone 386-3322. Store Hours: 9:30 a.m.-5:30 p.m. Monday, Tuesday and Saturday. Evening Shopping Wednesday, Thursday and Friday nights 'til 9:00 p.m.

TORONTO STOCK EXCHANGE TRADING

Distributed by CP
Toronto Stock Exchange May 9

Complete tabulation of Friday transactions. Quotations in cents unless marked $. z—Odd lot, xd—Ex-dividend, xr—Ex-rights, xw — Ex-warrants. Net change is from previous board-lot closing sale.

Stock	Sales	High	Low	Close	Net Ch'ge
	A	and	B		
A.G.F.M	371	390	390	390	+15
Aby Gln w	700	$6⅞	6⅞	6⅞	— ⅜
Abti Prce	8110	$18¼	18	18⅛	+ ⅛
Abitibi 10	100	$51	51	51	+ 1
Acklands	100	$14	14	14	
Ackind 2p	100	$14	14	14	
Action Trd	18100	19	18	18	— 1
Adanac M	1100	375	360	360	—20
Agnico E	14365	$10¼	10	10	— ¼
Ahed C	500	130	112	130	+ 9
Albany	27950	235	220	220	—15
Alt Energy	39310	$18¼	17¼	17¾	— ½
Alta Gas A	6332	$27½	27⅛	27⅛	
Alta G C p	z10	$61½	61½	61½	
[illegible]					
Brinco p	266	$5⅛	5⅛	5⅛	+ ⅛
BCFP	2870	$11⅜	11⅜	11⅜	— ⅛
BCRIC	29820	$6¼	6⅛	6¼	+ ⅛
BC Phone	2850	$16¼	15⅞	16	
BCPh 1956	450	$54	54	54	
BCPh 5.15	100	$59	59	59	
BCPh 5¾ p	200	$68	68	68	+ 3
BCPh 6 pr	200	$69	66½	69	+ 7
BCP 7.04 p	535	$20½	20	20½	+1½
Broul Reef	2800	100	97	100	+ 2
Brunswk	7700	$9¾	9½	9¾	+ ¼
Budd Can	1100	$6¾	6½	6½	— ⅜
[illegible]					
Rolland	2200	$7¾	7½	7½	— ¼
Roman	258	$57½	57½	57½	
Rothm A p	300	$73	73	73	+ 4
Royal Bnk	8646	$44	43½	43½	
Ry Trsco A	2500	$15	14⅝	14¾	+ ⅜
Ruprtind	3800	$5	480	480	— 5
Russel A	1430	$19¼	19⅛	19⅛	+ ⅛
Russel 9¾	200	$19⅞	19⅞	19⅞	+ ⅝
Russel 170	2400	$16¼	15¾	16¼	
St Fabien	21600	47½	43	43	—4½
StL Cem A	500	$24	24	24	
[illegible]					
Wardair	6325	485	460	460	—15
Wrintn	3500	122	120	120	— 1
Weldwod	100	$17¾	17¾	17¾	— ¼
Wstburne	2100	$30⅛	29⅞	29⅞	— ⅜
Wcoast Pt	1830	$22¾	21¾	21¾	— 1
W Pet A p	175	$43¼	43¼	43¼	—6½
Wcoast T	2166	$13⅛	13	13⅛	+ ⅛
Wcoast w	5850	420	420	420	—10
West Mine	900	$16	15⅞	15⅞	— ⅛
Weston	400	$22⅜	22⅛	22⅜	— ⅛
Wstn 6pr	825	$68	68	68	+7½
White P A	z80	$15¼	15	15¼	
Whonok A	200	$8	8	8	+ ⅛
Wilanour	800	435	430	435	— 5
Wilco	8800	60	57	57	— 3
Willroy	3500	$6	5¾	5⅞	— ⅛
Win-Eld	5000	60	60	60	— 2
Windfall	34000	143	137	140	+ 1
Woodreef	21700	53	50	50	— 2
Woodwd A	1225	$26½	25½	25½	— 1
Wr Harg	z50	265	265	265	
Yk Bear	700	$10¼	10¼	10¼	+ ¼
Y Lambton	210	160	160	160	+ 4
Zellers A	920	$8¾	8½	8½	
Trust Units					
BBC R un	1965	$16	15½	15¾	+ ½
BM-Rt un	1698	$10¼	9¾	10	— ¼
C Perm un	900	$7¾	7¾	7¾	
C Realty u	600	$5⅝	5½	5½	+ ⅛
TD Realty	1687	$23½	23⅛	23½	+ ¼

—VANCOUVER—

Complete tabulation of Thursday transactions. Quotations in cents unless marked $. Net change is from previous close of same lot type.

Stock	Sales	High	Low	Close	Net Ch'ge
Resource and Development					
Aaron	4200	410	400	410	+10
Abella	2000	175	170	170	—10
Action	4400	160	155	155	—15
Agassiz	1600	158	153	153	—2
Aleta	1000	100	100	100	
Am Flrit	11600	490	470	470	—25
Am Pyd	1100	235	235	235	
Amflo	7960	340	325	335	—5
Anchor	2700	220	205	220	+15
Andex	6600	75	73	75	—2
Anglo Bo	26500	370	340	360	+10
Arcdia	3000	55	54	55	+1
Argo	900	$7¼	7¼	7¼	+ ¼
[illegible]					

today's markets

Toronto

TORONTO (CP) — The Toronto stock market fell sharply in moderate mid-session trading today.

Volume of trading by 2 p.m. was 3.32 million shares, compared with 2.67 million shares at the same time Thursday.

Declines outnumbered advances 197 to 175 with 210 issues unchanged.

Among industrials, Falconbridge Nickel lost 4¼ to $81, Imperial Oil B 2⅜ to $38⅛, Nowsco Well Service 2 to $21, Imperial Oil A 1¾ to $37½ and Aquitaine of Canada 1¼ to $50¾.

Canadian Utilities gained 1½ to $23, MICC Invesments 1 to $12, IU International ⅝ to $17⅛, Magna International A ½ to $9½ and Noranda Mines ⅛ to $23.

Dome Mines fell 1½ to $70, Dickenson Mines ⅝ to $10⅝ and Iron Bay Trust ½ to $6¼. Gulfstream Resources was up ½ to $7¼ and Placer Development ¼ to $45.

United Canso Oil and Gas dropped 1⅛ to $19, Conventures Ltd. 1 to $15½ and Oakwood Petroleums ⅞ to $17. Sulpetro B rose 1 to 18 and Basic Resources International ⅝ to $12½.

Vancouver

VANCOUVER (CP) — Prices were down in active trading today on the Vancouver Stock Exchange.

Of the stocks that traded, 98 advanced, 152 declined and 153 were unchanged.

B.C. Resources Investment Corp. led trading in the industrials, dropping .05 to $6.15 on 25,210 shares and Northway Gestalt was unchanged at $2.00 on 5,000. Proflex Ltd. was steady at .21 on 1,000 and Taro Industries dropped .40 to $3.95 on 900. Northwest Sports was unchanged at $3.00 and Saratoga Processing was steady at $10.

On the resource and development board, Thunderwood Explorations was unchanged at $1.04 on 348,933 shares and Seaforth Mines Ltd. gained .19 to $2.89 on 84,975. Seaforth Mines Warrants was steady at .40 on 37,600 and Charleston Resources Ltd. advanced .02 to .66 on 29,500. Giant Explorations dropped .07 to .78 and Newcoast Silver declined .01 to $1.44.

Dorado Warrants led traders on the curb exchange, remaining steady at .13 on 30,500 and Arbor Resources gained .20 to $1.50 on 27,500. Tagus Resources rose .02 to $1.20 on 18,900 and Corvette Petroleum gained .01 to $1.16 on 18,500. Fleetwood Warrants was unchanged at .16 and Phoenix Warrants was steady at .11.

New York

NEW YORK (AP) — The stock market lapsed into a broad decline amid increasing recession worries.

The U.S. government reported this morning that producer prices of finished goods rose 0.5 per cent in April, for their smallest increase since May of last year.

But that sign of improvement in the inflation outlook had been widely expected.

And the market also had to contend with a forecast from economists of the Business Council, a prominent organization of corporate leaders, of a fairly deep recession. The economists predicted a slowdown "about as severe as any in the post-War period except 1974-75."

International Business Machines topped the active list, down 1½ to $52⅜. A 604,700-share block traded at that price.

London

LONDON (Reuter) — The London stock market was lower at the close of quiet trading.

The *Financial Times* Index of 30 industrials closed at 436.5, down 0.2

Light trading left Canadian stocks mostly unchanged.

Closing Averages

TORONTO

Comp	1812.45	—15.96
Metals	1659.87	— 3.91
Golds	2821.87	—44.14
Oil, gas	3865.69	+29.98

Volume: 5.1 million.

NEW YORK

Ind	805.80	— 9.39
Trans	249.66	— 1.65
Utilities	108.42	— .85
Comp	291.95	— 2.77

Volume: 30.4 million.

London

LONDON (CP) — Closing stock quotations Friday in new pence unless pounds are indicated.

Associated Brit Foods 96; Babcock and Wilcox 91; Bass Charrington 235; BICC 123; Blyvoors £14¼; BOC International 66; Boots 184; Bowater 174; Brit Am Tob 248; Brit Assets Trust 75½; Brit Petroleum 326; Broken Hill Prop 610; Buffels £35; Burmah Oil 211; Canadian Pac £13⅜; Charter Cons 144; Cons Gold 457; Courtaulds 68; De Beers 883; Distillers 199; Dunlop 67; F.S. Geduld £48¾; Gen Elec 372; Glaxo 194; Grand Metropolitan Hotels 124; Gr Un Stores A 392; Guest Keen 266; Hawker Siddeley 176; Hoover A 179; ICI 378; Imp Tob 79½; Intl Thomson 404; Kloof £28; Marks and Spencer 88; Minorco 236; Metal Box 278; Phillips 415; Pilkington Bros 203; Plessey 146; Rank A 194; Rio Tinto Zinc 361; Roan Consol 140; Sel Trust 644; Second Scott Inv 94; Shell T and T 350; Tanganyika 264; Thorn EMI 290; Trusthouse 179; Tube Investments 242; Ultramar 672; Unilever 410; Vaals £54; Vickers 118; Western Driefontein £73½; Western Deep Level £37½; West Mines 194; W Holding £59; Woolworth 61½; Zambian Copper 25.

Bonds

Brit Trans £60⅛; Brit Cons 2½ £20¾; Treasury 8½ £91⅝; War Loan £32 5-16.

Foreign exchange

MONTREAL (CP) — Friday's foreign exchange nominal selling rates at 11 a.m. EST supplied by the Bank of Montreal:

The rates are called nominal because they fluctuate during the day and vary at each bank. x-Fixed monthly rate.

Australian dollar, 1.3350; Austria schilling, .0932; Bahamas dollar, 1.1930; Barbados dollar, .6010; Belgium cnv franc, .041000; Bermuda dollar, 1.1930; Brazil cruzeiro, .0654; xBulgaria lev, 1.3939; China renminbi, .8090; xColombia peso, .0231; xCzechoslovakia crown, .2350; Denmark kron, .2125; East Caribbean dollar, .4420; France franc, .2810; Germany mark, .6600; Greece drachma, .02850; Hong Kong dollar, .2515; xHungarian forint, .0331; India rupee, .1535; Irish pound, 2.4500; Italy lira, .001410; Jamaica dollar, .6700; Japan yen, .005110; Kuwait dinar, 4.3900; Mexico peso, .0520; Netherland guilder, .6010; N.Z. dollar, 1.1550; Norway krone, .2430; xPoland zloty, .0389; Portugal escudo, .0240; xRomania leu, .2572; Saudi Arabia riyal, .3570; Singapore dollar, .5460; South African rand, 1.4940; Spain peseta, .00665; Sweden krona, .2830; Switzerland franc, .7165; Trin-Tob dollar, .4995; U.K. pound, 2.6838; U.S. dollar, 1.1810; xU.S.S.R. ruble, 1.8149; Venezuela bolivar, .5860.

Quotations in Canadian funds.

Vancouver 10:15

By The Canadian Press

Following are 10:15 a.m. PST prices on a selected list of stocks provided by the Vancouver Stock Exchange. Net change is from previous day's close.

Stock	Sales	High	Low	10:15	Ch'ge
Resource and Development					
Thnrwd	344433	105	100	101	—3
Seafrth	66275	285	274	280	+10
Sef w	28000	46	40	42	+2
David	23150	615	600	600	— 15
Charltn	21000	66	64	65	+1
Newcst	17100	149	145	149	+4
S Jcinto	16000	29½	29	29	+4
Sunxco	15800	232	220	225	—15
Giant Ex	14870	90	83	85	
Kent E	14000	90	90	90	—3
INDUSTRIALS					
BCRIC	18720	625	612	620	
Proflex	1000	21	21	21	
Taro	800	425	395	395	—40
Nw sport	200	300	300	300	
Sartoga	100	$10	10	10	
Cdn Jvln	z31	100	100	100	—10

Dividends

Asbestos Corp. Ltd., 60 cents, June 30, record June 10.

Camflo Mines Ltd., 35 cents, semi-annual, an increase of 10 cents plus an extra of 15 cents; both payable June 30, record June 16.

Consolidated Pipe Lines Co., 10 cents, June 30, record June 20.

General Motors Corp., 60 cents, a decrease of 55 cents, U.S. funds, June 10, record May 15.

$ Exchange

IN VICTORIA today bank purchase of U.S. funds in terms of Canadian dollars is 1.1750 for cash, 1.1775 for cheques and 1.1450 for coins. Selling rates are 1.1870 for cash and 1.1855 for cheques.

IN MONTREAL, the U.S. dollar in terms of Canadian funds at noon today was up 21/50 at $1.1812. Pound sterling was down 69/100 at $2.6790.

IN NEW YORK, the Canadian dollar was down 4/25 at $0.8466 and pound sterling was down 1.4 at $2.2680.

London metals

LONDON (AP) — London closing metals Friday, in pounds sterling a tonne; silver in pence a troy ounce.

Copper spot 883-885; future 909-910.

Tin spot 7,415-7,425; future 7,405-7,410.

Lead spot 336-337; future 344-345.

Zinc spot 288-289; future 299-300.

Silver spot 576-578; future 597-599.

Aluminium spot 802-804; future 783-784.

Nickel spot 2,610-2,620; future 2,705-2,710.

Gold

LONDON (AP) — Closing gold prices Friday, in U.S. dollars a troy ounce. London 510.50; Paris 533.30; Frankfurt 510.50; Zurich 508.50; Hong Kong 506.76.

Seen On NBC TV — On Radio Across Canada & U.S.

MARCELLA FERENS

International Leader in the Field of

REGROWTH OF NATURAL HAIR

Now Has Openings for Partnerships in the VICTORIA & NANAIMO AREAS

Min. Cash Req'd. $60,000

Interested parties please write or phone:
734-7577
Mr. John Robinson,
c/o John Gorton Hlds.,
993 West 8th. Vancouver, B.C.
V5Z 1E4

SAVE $6000

ON REPLACEMENT PRICES ON TWO PRE-OWNED LUXURY CARS FROM . . .

CORNELL

1978 OLDSMOBILE TORONADO

Stock #4530A. Fully equipped including special Olds. options like: power windows, power door locks, power seat, vinyl roof, air condition, tilt and telescopic steering, cruise control. Finished in gold exterior with camel cloth interior.

1979 CADILLAC FLEETWOOD BROUGHAM

Stock #4725A. 4-Door. Loaded with Cadillac luxury options including sunroof. Finished in Cadillac Blue.

CORNELL GM

CHEV-OLDS-CADILLAC-CHEV TRUCKS

3050 DOUGLAS ST.
385-5777

Dealer Licence 5378

All Trades Welcome
GMAC Financing

TV weekly

May 10 – May 16

MORK (Robin Williams, left) tries out for the Denver Bronco cheerleaders, and creates a high-altitude uproar in front of 70,000 fans, in *Hold That Mork*, Channel 4, Thursday at 8 p.m.

Week's Sports

SATURDAY

11:15
(3) Baseball du Samedi
(5) Baseball: Regional coverage of Kansas City Royals at Boston Red Sox; Philadelphia Phillies at Cincinnati Reds

12:00
(2)(6) Sportsweekend: Scheduled events include: the F.A. Cup Final between West Ham and either Arsenal or Liverpool from London's Wembley Stadium

12:30
(7) NBA Basketball: Los Angeles Lakers at Philadelphia 76ers.

1:30
(8) Tennis
(13) Wrestling

2:00
(5) Byron Nelson Golf Classic:

3:00
(4) Tournament Of Champions Tennis
(8) Wrestling

4:00
(7) Sports Spectacular
(8) Wide World Of Sports
(13) WCT Tennis

5:00
(2)(6) Stanley Cup Hockey
(4) Wide World Of Sports

8:00
(11) NASL Soccer: Fort Lauderdale Strikers vs. Seattle Sounders

1:10
(7) WCT Tennis: "Dallas Finals"

SUNDAY

10:00
(7) Sports Spectacular

11:30
(5) Byron Nelson Golf Classic:

12:00
(7) NBA Basketball: Los Angeles Lakers at Philadelphia 76ers
(8) Memorial Cup Hockey: "Junior 'A' Championships"

1:30
(4) Tennis
(5) SportsWorld: International Invitational Track and Field Meet
(13) Wrestling

3:30
(4) Wide World Of Sports: 15-round WBC World light heavyweight championship between Matthew Saad Muhammad and Louis Pergaud

5:30
(9) Soccer Made In Germany

TUESDAY

5:00
(2)(6) Stanley Cup Hockey

WEDNESDAY

8:30
(3) Baseball '80: A l'Astrodome de Houston, les Expos de Montreal recontrent les Astros.

11:31
(7) NBA Basketball: Game 5, if necessary.

THURSDAY

5:00
(2)(6) Stanley Cup Hockey

Daytime Monday to Friday

Program listings are compiled from schedules supplied by the networks and stations who are solely responsible for their accuracy and late programming changes.

7:00
(4) Good Morning America
(5) Today
(6)(8) Canada A.M.
(7)(12) Morning News
(11) Star Blazers
(13) Vancouver (R)

7:25
(5) News

7:30
(5) Today
(11) Hanna-Barbera Cartoons

8:00
(7) Dinah! & Friends
(11) Porky Pig And Friends
(12) Frisky Frolics

8:25
(5) News

8:30
(5) Today
(9) Old Houseworks (Mon, Tue)
(11) New Zoo Revue

9:00
(2) It's Happening
(3) En Mouvement
(4) Boomerang
(5) Seattle Today
(6)(8) It's Your Move
(7) Donahue
(9) Sesame Street (R)
(11) Family Affair
(12) My Three Sons
(13) 100 Huntley Street

9:15
(2) Provincial Schools (Mon, Wed, Thu)
(2) Canadian Schools (Tue, Fri)
(3) Les Oraliens (Mon, Thu)
(3) Les 100 Tours de Centour (Tue, Fri)
(3) L'Evangile en Papier (Wed)

9:30
(3) Animagerie
(4) Edge Of Night
(6)(8) Kareen's Yoga
(11) Flipper
(12) Search For Tomorrow

9:45
(2) Friendly Giant
(3) Une Fenetre dans Ma Tete (Mon)
(3) Virginie (Tue)
(3) Tam Tam (Wed)
(3) Oufs (Thu)
(3) Les Contes de la Rive (Fri)

10:00
(2) Polka Dot Door
(3) Passe-Partout
(4) Laverne & Shirley (R)
(5) High Rollers
(6)(8) Joyce Davidson
(7) The Price Is Right
(9) Electric Company (R)
(11) Route 66
(12) The Young And The Restless

10:30
(2)(6) Mr. Dressup (R)
(3) Magazine-Express
(4) $20,000 Pyramid
(5) Wheel Of Fortune
(8) What's Cooking (Mon, Tue, Thu, Fri)
(8) Creative Cooking (Wed)
(9) Two Cents Worth (Mon)
(9) Song Bag (Tue)
(9) Making Music (Wed, Fri)
(9) Let's All Sing (Thu)
(13) Peter Appleyard

10:45
(9) Thinkabout (Mon)
(9) Vegetable Soup (Tue)
(9) Word Shop (Wed)
(9) Explorers Unlimited (Thu)
(9) Stories Of America (Fri)

11:00
(2) Sesame Street
(3) Au Fil de la Semaine (Mon-Thu)
(3) Moi Aussi, Je Parle Francais (Fri)
(4)(13) Family Feud
(5) Chain Reaction
(6) Barton And Company
(7) The Young And The Restless
(8) Mad Dash
(9) Bookbird (Mon)
(9) Discovering (Tue)
(9) Thinkabout (Wed)
(9) Trade-Offs (Thu)
(9) Inside - Out (Fri)
(11) Marcus Welby, M.D.
(12) 700 Club

11:15
(9) Gather 'Round (Mon)
(9) All About You (Tue)
(9) Art Starts (Wed)
(9) Art Cart (Fri)

11:20
(9) Universe And I (Thu)

11:30
(3) Wickie (Mon)
(3) Les Enfants du 47-A (Tue)
(3) Madame et Son Fantome (Wed)
(3) La Maison de Personne (Thu)
(3) Gaspard et les Fantomes (Fri)
(4)(13) Ryan's Hope
(5) Password Plus
(8) Definition
(9) Environments In The State Of Washington (Mon)
(9) Write On (Tue)
(9) Gather 'Round (Wed)
(9) People Of The First Light (Fri)

11:40
(9) Zebra Wings (Thu)

11:45
(9) Discovering (Mon)
(9) Cover To Cover (Tue)
(9) Bread And Butterflies (Wed)

AFTERNOON

12:00
(2) Midday
(3) Un Animal, des Animaux (Mon)
(3) Papa, Cher Papa (Tue)
(3) Action-Sante (Wed)
(3) Les Richesses de la Mer (Thu)
(3) Cineastes de la Faune (Fri)
(4)(13) All My Children
(5) Days Of Our Lives
(6)(7)(8) News
(9) Washington Week In Review (R) (Mon)
(9) Look At Me (Tue)
(9) Nova (Wed)
(9) Odyssey (Thu)
(9) Mystery (Fri)
(11) The FBI
(12) Donahue

12:15
(6) Ida Clarkson

12:30
(2) Wicks
(3) Les Coqueluches (Mon, Fri)
(3) Les Coqueluches (Tue-Thu)
(7) Search For Tomorrow
(8) Alan Hamel
(9) Camera Three (Mon)
(9) Here's To Your Health (Tue)

1:00
(2) Today From The Atlantic (Mon)
(2) Today From Quebec (Tue)
(2) Today From Ontario (Wed)
(2) Today From The West (Thu)
(2) Today From The Pacific (Fri)
(4) One Life To Live
(5) The Doctors
(6) Marcus Welby, M.D.
(7) As The World Turns
(9) Song Bag (Mon)
(9) Making Music (Tue, Thu)
(9) Let's All Sing (Wed)
(9) Two Cents Worth (Fri)
(11)(13) Movie
(12) Prisoner: Cell Block H

1:15
(9) Word Shop (Mon)
(9) Stories Of America (Tue)
(9) Thinkabout (Wed)
(9) Under The Blue Umbrella (Thu)
(9) Explorers Unlimited (Fri)

1:30
(3) Le Telejournal
(5)(8) Another World
(9) Self, Incorporated (Mon)
(9) Trade-Offs (Tue)
(9) Discovering (Wed)
(9) Environments In The State Of Washington (Thu)
(9) Bookbird (Fri)
(12) The Price Is Right

1:35
(3) Femme d'Aujourd'hui (Mon, Tue, Fri)
(3) Femme d'Aujourd'hui (Wed, Thu)

1:45
(9) Art Starts (Mon)
(9) All About You (Wed)
(9) Gather 'Round (Thu)
(9) Art Cart (Fri)

1:50
(9) Environments In The State Of Washington (Tue)

2:00
(2) Edge Of Night
(4) General Hospital
(6) Provincial Schools (Monn Wed, Thu)
(6) Canadian Schools (Tue, Fri)
(7) Guiding Light
(9) All About You (Mon)
(9) Write On (Wed)
(9) The Draw Man (Thu)
(9) Short Story Theater (Fri)

2:05
(9) Universe And I (Tue)

2:15
(9) Inside - Out (Mon)
(9) Cover To Cover (Wed)
(9) Wordsmith (Thu)

2:25
(9) Word Shop (Tue)

2:30
(2)(6) CBC Access (Mon)
(2)(6) Take 30 From... (Tue-Fri)
(3) D'Amour et d'Eau Fraiche (Mon)
(3) Cinema (Tue, Thu)
(3) Le Temps de Vivre (Wed)
(3) Les Ateliers (Fri)
(9) Life Around Us (Mon)
(9) The Advocates In Brief (Wed)
(9) Once Upon A Classic (Thu)
(9) The Draw Man (Fri)
(12) Dating Game

2:40
(9) Zebra Wings (Tue)

2:45
(9) Wordsmith (Fri)
(11) Cartoons

3:00
(2)(6) Bob McLean
(4) Merv Griffin
(5)(8) Movie
(7) Roots
(9) Newsworld (Mon)
(9) Speakout (Tue)
(9) Newsmakers (Wed)
(9) Medix (Thu)
(9) Stepping Out (Fri)
(11) Popeye
(12) One Day At A Time (R)
(13) Bewitched

3:30
(3) Danse sur un Arc-en-Ciel (Mon)
(3) Les Animaux chez Eux (Fri)
(9) Look At Me (Mon)
(9) Short Story Theater (Tue)
(9) The Advocates In Brief (Wed)
(9) Life Around Us (Thu)
(9) Camera Three (Fri)
(11) Banana Splits
(12) The Gong Show
(13) Rainbow Country

4:00
(2) Beyond Reason
(3) Bobino
(4) The Brady Bunch (Mon, Wed-Fri)
(4) Happy Days Again (Tue)
(6) Adam-12 (Mon, Wed, Fri)
(6) Bionic Woman (Tue, Thu)
(7) Mike Douglas
(9) Sesame Street
(11) Bugs Bunny - Woody Woodpecker
(12) Funorama
(13) Rocket Robin Hood

4:30
(2) All In The Family (R)
(3) Au Coin de Ma Rue (Mon)
(3) Declic (Tue)
(3) Place du Fondateur (Wed)
(3) Pop Citrouille (Thu)
(3) Les Heritiers (Fri)
(4) Happy Days Again (Mon, Wed-Fri)
(4) Body Works (Tue)
(6) Bionic Woman (Mon, Wed, Fri)
(12) The Monkees
(13) Spider-Man

5:00
(2) The Beachcombers (R) (Mon, Wed, Fri)
(2)(6) Stanley Cup Hockey (Tue, Thu)
(3) La Femme Bionique (Mon)
(3) La Soiree du Hockey (Tue)
(3) Cosmos 1999 (Wed)
(3) La Soiree du Hockey (Thu)
(3) Les Jeux Olympiques (Fri)
(4)(7)(13) News
(5) Carol Burnett And Friends
(8) Six Million Dollar Man (Mon, Tue, Thu, Fri)
(8) Alice (Wed)
(9) Mister Rogers (R)
(11) Leave It To Beaver
(12) I Dream Of Jeannie

5:30
(2) Mary Tyler Moore (Mon, Wed, Fri)
(5) News
(6) Vancouver Island News (Mon, Wed, Fri)
(8) Western Express (Wed)
(9) Electric Company (R)
(11) Bewitched
(12) Andy Griffith

Saturday May 10

7:00
(4) Superfriends
(5) Godzilla - Globetrotters Adventure Hour
(6) Travel '80
(7) Dialogue
(8) Educated Guess
(9) A Better Way
(12) Barba Poppa
(13) Harrigan
7:30
(5)(8) Creative Hands
(6) J.P. Patches
(7) Public Policy Forum
(12) Bugs Bunny And Friends
(13) Spider-Man
8:00
(4) Plasticman
(5) Fred And Barney Meet The Shmoo
(6)(8) Robert M. Taylor
(7) Mighty Mouse - Heckle & Jeckle
(9) Sesame Street (R)
(12) Tom And Jerry
8:30
(6) Wrestling
(7) Circle Square
(8) Farm-City Forum
(12) Battle Of The Planets
9:00
(2) Movie: **½ "Yankee Pasha" (1954) Jeff Chandler, Rhonda Fleming. A man overcomes all obstacles to reach his lover's side.
(7)(12) Bugs Bunny - Road Runner
(4) Zig Zag
(6) Mister Rogers (R)
(7) 60 M.P.H.
(12) Rocket Robin Hood
9:30
(4) Scooby And Scrappy Doo
(6) Daffy Duck
(9) Jerry Falwell
(12) Let's Go: A program for youngsters, created by children themselves and providing unlimited opportunities to learn about their world.
(9) Zoom (R)
(11) It's Your Business
10:00
(4) The Jetsons
(5) Swiss Family Robinson: "The Weakest Link" Ernest learns a meaningful lesson the hard way when he almost brings disaster to his entire family through thoughtless actions. (R)
(9) Footsteps: "There Comes A Time" Structured, instructional playtimes provided by good day care centers can be fun for children, as well as fun experiences for children.
(11) Our Gang
(13) Inside Track
10:30
(4) Captain Caveman And The Teen Angels
(5) Jonny Quest
(6) Weekend Report
(8) Popeye
(9) Untamed World: "Iceland" The rocky outpost in the far North and those who reside there are profiled. (R)
(9) Once Upon A Classic: "Carrie's War" After Mrs. Gotobed's death, Mr. Johnny finds a skull that he thinks holds a curse on Druid's Bottom. (Part 3 of 4) (CC) (R)
(11) Josie And The Pussycats
(12) The Jetsons
(13) Wrestling
11:00
(2) WOW!: "The Cat Came Back" - "The Rose And The Rings"
(4) Weekend Special: "The Revenge Of Red Chief" A wild and crazy young boy returns to upset a scheme of two bumbling criminals who once kidnapped him. (R)
(5) Baseball Pre-Game Show
(6) Island Sports Report
(7) McGowan And Company
(8) Magic Method Of Oil Painting
(11) Krofft Supershow
(12) Josie And The Pussycats
11:15
(5) Baseball: Regional coverage of Kansas City Royals at Boston Red Sox; Philadelphia Phillies at Cincinnati Reds
11:30
(4) American Bandstand
(6) Island Country Garden
(7) Fat Albert
(8) Showbiz
(9) Look At Me: Phil Donahue follows real parents and their children through a series of typical family activities which broaden a child's grasp of his environment. (R)
(11) Love, American Style
(12) Heckle And Jeckle
(13) Nashville Swing

AFTERNOON

12:00
(2)(6) Sportsweekend: Scheduled events include: the F.A. Cup Final between West Ham and either Arsenal or Liverpool from London's Wembley Stadium; the Marine Stakes for three-year-olds from Toronto's Woodbine Racetrack; the Canada Cup swimming competition from Vancouver; the Olympic Judo Trials from Vancouver; and an Olympic preview.
(7) Shazam
(8) Feel Like Dancin'
(9) Free To Choose: "Who Protects The Worker?" Dr. Milton Friedman discusses his belief that the best protection for the worker, and for society, is the worker's own freedom to choose.
(11) Movie: *** "Beach Party" (1963) Dorothy Malone, Robert Cummings. Research into the sex habits of modern youth leads a middle-aged anthropology professor into the teen-age beach scene.
(13) 100 Huntley Street
12:30
(4) Action: Inner City: Local performers are featured in a variety show presentation.
(7) NBA Basketball: Los Angeles Lakers at Philadelphia 76ers.
(12) Fat Albert
1:00
(4) Alias Smith And Jones: Curry is charged with slaying his employer, a wealthy Easterner.
(6) Travel '80
(9) Movie: *** "The Kid From Brooklyn" (1946) Danny Kaye, Virginia Mayo. By a strange twist of fate, a milkman becomes a boxer.
(12) It's About People
1:30
(9) Tennis: "Players International Tournament"
(12) 12 Digest
(13) Wrestling
2:00
(2) America's Athletes 1980
(4) Byron Nelson Golf Classic: Third round coverage (live from the Preston Trail Golf Club in Dallas, Texas).
(11) Outer Limits: Aliens from the planet Ebon attack Earth and take prisoners of war for interrogation.
(12) 700 Club
2:30
(8) Sports Hot Seat
(9) Sports Probe: Guest: Gordie Howe. (Part 2)
3:00
(2) You Can Do It: Attic ventilation, picture frames, bifold doors and repairs and caulking around the bathtub are featured.
(4) Tournament Of Champions Tennis: Coverage of this World Championship Tennis event (live from the West Side Tennis Club in Forest Hills, N.Y.).
(5) Movie: **½ "Snatched" (1972) Howard Duff, Leslie Nielsen. The husbands of three kidnapped women are brought into conflict when one refuses to pay a large ransom demand.
(6) Maturity: The Golden Years
(7) Emergency One!
(8) Wrestling
(9) Here's To Your Health: "Understanding Diabetes"
(11) Voyage To The Bottom Of The Sea: With the help of a peace-loving alien, Nelson and Crane prevent a calamitous attack on Earth.
(12) Sunday Line
(13) In Private Life
3:30
(2) Racquetball
(6) Berisoff Travel
(9) Gardening From The Ground Up: "War Of The Weeds"
(12) Good News
(13) Money Talks
4:00
(2) Ray Griff's Uptown Country
(6) Showbiz
(7) Sports Spectacular (Time tentative): U.S. Speedway Championships (from Anaheim, Cal.); Strongest Man in Football (from Auburn, Alabama).
(8) Wide World Of Sports: Scheduled events include the 14th annual Figure Skating Bursary from the Toronto Cricket, Skating and Curling Club and the Belgian Grand Prix.
(9) Academy Leaders: "Solo," "The Street," "Oisin" and "Frank Film."
(11) Twilight Zone: Grandma Bayles gives her grandson Billy a toy phone to play with and talk to her.
(12) Elmer, Bugs And Pals
(13) WCT Tennis: "$320,000 Challenge Cup" Jimmy Connors vs. Ilie Nastase
4:30
(2) CBC Saturday News
(5) Match Game
(6) Capital Comment
(11) Twilight Zone: The leader of a wagon train across the New Mexico territory in 1847 comes across a highway.
(12) Our Gang
5:00
(2)(6) Stanley Cup Hockey
(4) Wide World Of Sports: First day of qualifying time trials for the Indianapolis "500" (live from the Indianapolis Motor Speedway); European Weightlifting Championships (from Belgrade, Yugoslavia); Women's Master Surfing (from Hawaii).
(5) The Gong Show
(9) Upstairs, Downstairs: "The Swedish Tiger" Sarah becomes an accomplice to a plot to steal valuables from the house.
(11) Bionic Woman: When a satellite returns unexpectedly to Earth, Jaime discovers a 14-year-old girl has hitched a ride in the vehicle.
(12) Ruff House
(13) Global Weekend
5:30
(5)(7) News
(12) 30 Minutes
(13) Yan Can

EVENING

6:00
(5) NBC News
(7) CBS News
(8) News
(9) Once Upon A Classic: "Carrie's War" As the train taking Carrie and Nick home to Scotland passes Druid's Bottom, Carrie sees a fire at the farm and blames herself for it. (Part 4 of 4) (CC)
(11) Star Trek: On a mission to transport a rare wheat grain to another planet, Capt. Kirk finds his cargo being depleted.
(12) Week's End: Host: Mary Starrett.
(13) Saturday Showw; Featured are the gold panning craze in British Columbia and a profile on Cloudesley Hoospith.
6:30
(5) This Week: Host: Hal Calbom. Enrique Cerna attends a celebration in Eastern Washington of the anniversary of Mexican independence.
(7) All In The Family: A small crime wave in the Bunker household is only half as unsettling to Archie and Edith as the reasons why.
(8) Joys Of Collecting
(9) Newsworld
(12) Bugs Bunny - Road Runner
7:00
(4) Lawrence Welk: "Top Hits Of Lyricist Sammy Cahn"
(5) Music World: Guests: Don Williams, Micky Gilly, Marilyn Sellers, Jimmy Peters, Karen Wheeler, Josie Brown, and The Fireside Singers.
(7) $1.98 Beauty Show
(8) BJ And The Bear: BJ helps a female trucker (Anne Lockhart) who is the target of loan sharks who want her truck and her life. (R)
(9) Nova: "The Green Machine" With the help of new scientific research and time-lapse photography, the complexities and mysteries of plants are studied. (CC) (R)
(11) Kung Fu: Cwine, delivering a fellow Shaolin from a gallant but foolhardy death for a women, turns an old enemy into a friend.
(12) Joker, Joker, Joker
(13) The Palace: Host: Jack Jones. Guests: Michael Danso, Eddie Fisher, Sergio Franchi, Ray Fell, Andre Gagnon, Dana Valery.
7:30
(7) Family Feud
(12) Match Game
8:00
(2) The Ropers: Helen's mother sets off a wild competition between Helen and her other two daughters when she announces she's making up her will.
(4)(13) Love Boat: A fledgling entertainer's hillbilly family joins the cruise, and Doc, Isaac and Gopher move in with the captain when their own quarters are flooded. (R)
(5) BJ And The Bear: BJ helps a female trucker (Anne Lockhart) who is the target of loan sharks who want her truck and her life. (R)
(6) CHiPs: The father of a boy who was injured by a reckless driver takes the law into his own hands to seek revenge. (R)
(7) The Tim Conway Show: Guests: The Village People.
(8) Hawaii Five-O: A handgun used to murder a state senator leaves a trail of death and anguish as it passes from hand to hand.
(9) Monty Python's Flying Circus
(11) NASL Soccer: Fort Lauderdale Strikers vs. Seattle Sounders
(12) Streets Of San Francisco: Stone finds his daughter helpful in tracking down the head man in a teen-age prostitution ring.
8:30
(2) Star Chart
(9) The Good Neighbors: "Going To Pot?" When Tom and Barbara persuade Margo to go with them to evening classes, Jerry has visions of delightful, peaceful evenings.
9:00
(2) Movie: ***½ "Dead End" (1937) Sylvia Sidney, Joel McCrea. Youngsters in an East River slum fight to overcome their environment.
(5) Sanford: During a jewelry store robbery, innocent bystander Fred winds up with a valuable diamond ring.
(6) Wild Times: Sam Elliott, Ben Johnson, Bruce Boxleitner and Penny Peyser star in this adventurous and romantic tale that takes place in the years between the Civil War and the 1880s and tells the story of Hugh Cardiff, America's first Wild West show impresario. (Part 3)
(7)(8) Movie: ** "Billy Jack" (1971) Tom Laughlin, Delores Taylor. An independent man takes a stand against the hatred and brutality of a small Western town. (R)
(9) Movie: *** "Harlan County, U.S.A." (1976) Documentary. Kentucky coal miners become involved in a year-long struggle for survival and respect which also affects their home lives drastically.
(12) Movie: **½ "Permission To Kill" (1975) Dirk Bogarde, Ava Gardner. A British agent is ordered to prevent an enemy spy from returning to his own country.
9:30
(5) Joe's World: A blizzard leaves the Wabash family without heat, food and electricity and with an unwanted house guest.
10:00
(4)(13) Fantasy Island: A woman travels back in time to become Cleopatra, and a man (Larry Linville) seeks supreme power over everyone.
(5) Prime Time Saturday: A report on two life-sentence murderers who claim they are rehabilitated, profiles of Reggie Jackson and his father, and a look at what tv commercial actors do when they're not acting are featured.
(6) Star Trek: The Enterprise is sent to protect the planet Organia which lies in the path of the warring Klingons.
(11) Movie: *** "San Antonio" (1945) Errol Flynn, Alexis Smith. A nightclub singer on a Western tour falls in love with a rancher while working for his nemesis.
11:00
(2)(6) CBC National News
(4)(5) News
(7) Movie: *** "Thunderbolt And Lightfoot" (1974) Clint Eastwood, Jeff Bridges. A thief robs the same bank for the second time when he can't find the money he stole the first time.
(8) CTV National News
(13) Sports Page: Host: Richard Saxton.
11:05
11:15
(2)(6) Provincial Affairs
(4) ABC News
(12) Movie: **½ "The High Commissioner" (1968) Rod Taylor, Christopher Plummer. An Australian policeman encounters intrigue and murder while on assignment in London.
11:20
(2)(6)(8) News
11:30
(4) Movie: **½ "Scream Of The Wolf" (1974) Clint Walker, Peter Graves. A hunter comes out of retirement to track down what appears to be a killer wolf, but is actually an animal that takes a human form.
(5) Saturday Night Live: Host: Bob Newhart.
11:45
(2) Movie: *½ "Curse Of The Demon" (1957) Dana Andrews, Peggy Cummins. An ancient parchment, holding the power to inflict death upon its holder, is used by a professor against the leader of a satanic cult.
12:00
(13) Movie: ** "Leeds United"
12:05
(6) Movie: ** "Billy Jack"
(8) Movie: **** "The African Queen"
12:30
(11) News
1:00
(4) Alias Smith And Jones: Heyes and Curry are caught rounding up maverick cattle in Mexico by the bandit who claims to own them.
(5) Second City TV
1:10
(7) WCT Tennis: "Dallas Finals"
1:15
(2) Movie: *** "The Ghost Catchers"
(12) 700 Club
1:30
(5) Movie: ***½ "The Wild Bunch"
2:00
(4) News
2:05
(4) Note Of Faith
(6) Movie: *** "Family Plot"
2:15
(12) News
2:20
(8) Movie: **½ "All The Way Home"
4:10
(7) News

Saturday Prime Time

	7:00	7:30	8:00	8:30	9:00	9:30	10:00	10:30	11:00
2	Stanley Cup Hockey—In Prog.		Ropers	Star Chart	Movie: Dead End				News
3	Communiquer	Femme D'Aujourd' Hui		Nouvelles		Conquete Du Ciel		Telejournal	Sports
4	Lawrence Welk		Love Boat				Fantasy Island		News
5	Music World		B.J. and The Bear		Sanford	Joe's World	Prime Time Saturday		News
6	Stanley Cup Hockey — In Prog.		Chips		Wild Times — Part 3		Star Trek		News
7	Beauty Show	Family Feud	The Tim Conway Show		Movie: Billy Jack				Movie
8	B.J. and The Bear		Hawaii Five-O		Movie: Billy Jack				News
9	Nova		Monty Python	Good Neighbors	Movie: Harlan County, U.S.A.				
11	Kung Fu		N.A.S.L. Soccer				Movie: San Antonio		
12	Joker, Joker	Match Game	Streets of San Francisco		Movie: Permission To Kill				Movie
13	The Palace		Love Boat				Fantasy Island		Sports Page

Sunday May 11

7:00
(4) Viewpoint On Nutrition
(5) Faith For Today
(6)(8) McGowan And Company
(7) Day Of Discovery
(11) Jerry Falwell
(12) Kroeze Brothers
(13) Harrigan
7:30
(4) This Is The Life
(5) Davey And Goliath
(6) Robert Schuller
(7) Music And The Spoken Word
(8) Sports Hot Seat
(12) Jimmy Swaggart
(13) Spider-Man
7:45
(6) Dialogue: David Stahl of the Anti-Defamation League concludes his discussion on "Lessons Of The Holocaust."
8:00
(4) Insight
(5) Eucharist
(7) Sunday Morning With Charles Kuralt
(8) Search
(9) Sesame Street (R)
(11) Jimmy Swaggart
8:30
(4) Agriculture U.S.A
(5) I Like Myself
(6) Jimmy Swaggart
(8) Oral Roberts
(11) Introduction To Life
(12) Day Of Discovery
(13) Scooby's Laff-A-Lympics
9:00
(2) Wild Kingdom
(4) Boomerang
(5) Pleasant Journeys
(6)(8) Rex Humbard
(9) Sesame Street (R)
(11) The Kroeze Brothers
(12) Anchor
9:30
(2) Coronation Street
(4) Kidsworld
(5) Gardening With Ed Hume
(7) Face The Nation
(11) Rex Humbard
(12) Robert Schuller
10:00
(4) Kids Are People Too
(5) Movie: **½ "Mark Of Zorro" (1974) Frank Langella, Ricardo Montalban. The son of a Californian aristocrat wages a battle against an unjust governor.
(6) Oral Roberts
(7) Sports Spectacular: Strongest Man in Football (from Auburn, Ala.); FEI World Cup Equestrian Championships (from Baltimore, Md.); 10-round boxing match.
(8) Creative Hands
(9) Sesame Street (R)
10:30
(2) Sunday Magazine
(6) Search
(8) Day Of Discovery
(11) Robert Schuller
(12) Faith For Today
(13) Rocket Robin Hood
11:00
(6)(8) It Is Written
(9) Soviet Society
(12) Ernest Angley
11:30
(4) Animals Animals Animals: "The Hawk"
(5) Byron Nelson Golf Classic: Final round coverage (live from the Preston Trail Golf Club in Dallas, Texas).
(6) Day Of Discovery
(8) Jimmy Swaggart
(9) Soviet Society
(11) Search
(13) Sunday Gardener

AFTERNOON

12:00
(2) Meeting Place: The Reverend Canon Horace G. Baugh officiates from the Anglican Church of St. Francis of the Birds, located at St. Sauveur des Monts in St. Sauveur, Quebec.
(4) Issues And Answers
(6) The World Tomorrow
(7) NBA Basketball: Los Angeles Lakers at Philadelphia 76ers
(8) Memorial Cup Hockey: "Junior 'A' Championships"
(9) The Forsyte Saga: "Indian Summer Of A Forsyte" After several years elapse, Irene and Jolyon meet, and a strong friendship develops.
(11) Movie: ** "Godzilla's Revenge" (1970) Akira Hoshi, Toru Hiroyuki.
(12) Jerry Falwell
(13) 100 Huntley Street
12:30
(4) Directions
(6) Keith McColl
1:00
(2)(6) Summer Country Canada.
(4) Sports Afield: Homer Circle joins shark fishermen in the Florida Keys; the sport of falconry is explained by Morlan Nelson of Boise, Idaho; Jerry Chiappetta covers the migration of the monarch butterfly.
(9) Washington Week In Review (R)
(12) Faith 20
1:30
(2)(6) Hymn Sing.
(4) Tournament Of Champions Tennis: Coverage of this World Championship Tennis event (from the West Side Tennis Club in Forest Hills, N.Y.).
(5) SportsWorld: International Invitational Track and Field Meet (live from the UCLA campus in Los Angeles); World Cup Powerlifting Competition (from London); U.S. Olympic Trails: Cycling Sprints (from San Diego, Cal.).
(9) Wall Street Week.
(11) Movie: ** "Hold That Ghost" (1941) Abbott and Costello, Joan Davis.
(12) PTL Club
(13) Wrestling
2:00
(2) The Best Of Man Alive.
(6) Movie: **½ "On The Double" (1961) Danny Kaye, Dana Wynter.
(9) Another Voice
2:30
(2) Canadian Reflections: "Years Of Struggle" Leonard Hutchinson, a well-known Canadian printmaker who has recalled the Depression years and his own experiences in his woodblock prints and wood engravings, is profiled.
(9) Land Where The Blues Began: The plantations, levee camps, railroads and docks of the deep South are the focus of an examination of the folk culture which gave rise to America's most original musical expression -- the blues.
(13) Movie: **½ "Trail Of The Wild" (1974) Documentary.
3:00
(2) Nature Of Things.
(5) This Week In Baseball
(7) Movie: *** "The Day Of The Jackal" (1973) Edward Fox, Terence Alexander.
(8) Movie: ** "Heat Of Anger" (1971) Susan Hayward, Lee J. Cobb. A keen-witted lady lawyer defends an executive charged with the murder of a construction worker.
(11) Movie: **½ "Girls, Girls, Girls" (1962) Elvis Presley, Stella Stevens. A boy refuses his girl's gift until he sees another would-be suitor after her.
3:30
(4) Wide World Of Sports: 15-round WBC World light heavyweight championship between Matthew Saad Muhammad and Louis Pergaud; reports on the Indianapolis "500" time trials (from the Indianapolis Motor Speedway).
(5) Make Me Laugh
(9) Once A Daughter: Mothers and daughters explore their relationship with one another. (R)
(12) Today In Bible Prophecy
4:00
(2) James Michener's World: "South Pacific: End Of Eden?" James Michener travels to the land of unspoiled beaches, volcanic peaks and lush rain forests to ferret out those qualities which make it so unique.
(5) Great American Game: Tom McKay asks the question, "Is community health care a way to keep health-care costs down and services up?"
(6) Marcus Welby, M.D.
(12) Funorama
4:30
(5) Tony Brown's Journal: "The Hurdler"
(8) Question Period: Moderator Bruce Phillips and a panel of guest journalists interview top newsmakers on current domestic and international issues.
(9) Great Iowa Bike Ride
(12) I Dream Of Jeannie: Jeannie's driving lands Tony in court.
(13) Horst Koehler: "The Old West"
5:00
(2) CBC Sunday News
(4) Husky Football
(5) Meet The Press
(6) Student Forum
(8) Untamed World: "Serengetti" The most famous African national park is visited. (R)
(9) Look At Me: Phil Donahue examines how parents can help their children accept their feelings, ideas, abilities and limitations.
(11) Bionic Woman.
(12) Undersea World Of Jacques Cousteau: "Mysteries Of The Hidden Reef" Captain Cousteau sails the Calypso to the island of Jamaica – the site of the most varied and luxuriant coral reef system in the Caribbean.
(13) Global Newsweek
5:20
(2) This Week In Parliament: The week's legislation, debates and other activities in the House are discussed.
5:30
(5) News
(6) Vancouver Island News
(8) Capital Comment
(9) Soccer Made In Germany

EVENING

6:00
(2) Disney's Wonderful World: "Goofy Takes A Holiday"
(4)(6)(8) News
(5) NBC News
(7) CBS News
(11) Star Trek: Kirk, Spock and McCoy find themselves on a planet that resembles Earth in the days of ancient Rome.
(12) Donahue
(13) Western Front: Host: Laurier LaPierre.
6:30
(4) ABC News
(5) How Come?: Al Wallace meets John Broderick, a merchant seaman who's an impulse buyer-pack rat.
(6)(8) Super Loto
(7) News
(9) Camera Three: "Kendo: The Path Of The Sword" The history and importance of the martial arts in contemporary Japanese life, particularly that of the popular form of fencing called kendo, are examined.
7:00
(2)(6) The Beachcombers:
(4) The Return Of The King: Animated. The mystical Hobbits from the stories of J.R.R. Tolkien face the assembled powers of evil as they journey through the Middle Earth to destroy the feared Ring of Doom.
(5) Disney's Wonderful World: "Goofy Takes A Holiday"
(7)(13) 60 Minutes
(8) CTV Movie: *** "Capricorn One" (1978) Elliott Gould, Hal Holbrook. The astronauts scheduled for the first flight to Mars fight for their lives after they threaten to reveal that the mission was faked.
(9) Free To Choose: "Who Protects The Worker?" Dr. Milton Friedman discusses his belief that the best protection for the worker, and for society, is the worker's own freedom to choose.
(11) The Virginian: The romance of a cowboy and the daughter of a logging boss threatens a showdown between loggers and ranchers.
(12) Streets Of San Francisco: The daughter of a murdered police informer challenges the department to exert as much effort finding the gunmen as they would if the victim had been a cop.
7:30
(2) The Muppets: Guest: Victor Borge. (R)
(6) Alice: Mel's mother (Martha Raye) shows up in town and tries to take over the diner's kitchen. (R)
8:00
(2) Happy Days: Fonzie steps in when an all-female motorcycle gang rolls into Milwaukee and causes problems for Richie and Chachi. (R)
(5) CHiPs: Ponch and Jon are jailed for contempt of court after they refuse to reveal the name of a police informant. (R)
(6) Barnaby Jones: J.R. poses as a fashion photographer to investigate a murderous hijacking ring.
(7) Archie Bunker's Place: Mike and Gloria throw Archie into a state of shock when, after arriving unexpectedly, they tell him why they came. (R)
(9) Odyssey: "Ongka's Big Moka" In the New Guinea highlands, a Kawelka "big man" organizes a lavish ceremonial presentation in order to establish political alliances with other tribes and advance his own career. (CC)
(12) Movie: **½ "State Secret" (1950) Douglas Fairbanks Jr., Glynis Johns. After discovering top secret information about a European country's leader, an American doctor tries to leave the country.
(13) Movie: *** "Les Miserables" (1978) Richard Jordan, Anthony Perkins. Based on the novel by Victor Hugo. The fanatical Inspector Javert relentlessly pursues Jean Valjean, an ex-convict trying to go straight.
8:30
(2) Three's Company: While selling cosmetics door-to-door, Chrissy unexpectedly finds herself in Ralph Furley's strip poker game. (R)
(11) Probe: Host: Jack Eddy.
9:00
(2)(6) Wild Canada: "Athabasca Country" John and Janet Foster take a trip up the Athabasca River and encounter some of Canada's most spectacular sights, such as the majestic Rockies, the Columbia Icefields and Jasper National Park.
(4) ABC Movie: "Angel On My Shoulder" (Premiere) Peter Strauss, Richard Kiley. A small-time hood is returned to Earth by the devil and placed in the body of an incorruptible district attorney.
(5) NBC Movie: *** "Capricorn One" (1978) Elliott Gould, Hal Holbrook. The astronauts scheduled for the first flight to Mars fight for their lives after they threaten to reveal that the mission was faked.
(7) Alice: Mel's mother (Martha Raye) shows up in town and tries to take over the diner's kitchen. (R)
(8) Vegas: Dan, tracking down the assailant of a female superstar, is unaware that the attacker is one of her bodyguards. (R)
(9) Masterpiece Theatre: "My Son, My Son" Rory, now totally committed to the rebellion, is jailed after Ireland's Easter uprising; Oliver returns from war a scarred hero and devotes his attentions to Maeve. (Part 5 of 7) (CC)
(11) Contact
9:30
(7) The Jeffersons: George and Louise respond with more anger than joy when they accidentally learn some news that Lionel was temporarily keeping secret. (R)
(11) Community Forum
10:00
(2)(6) Cities: "Hildegarde Knef's Berlin" The author-singer who became one of Germany's most renowned post-war stars guides a tour of her city, which provides an active atmosphere for its residents.
(7) Trapper John, M.D.: A band of revolutionaries hold Trapper's ex-wife (Jessica Walter) hostage in exchange for a wounded policeman being treated by Trapper. (R)
(8) The Sensational Seventies: "1977" Harvey Kirck narrates filmed highlights of the year, including the first year of the Parti Quebecois, the inaugural flight of the Concorde, the execution of convicted murderer Gary Gilmore and the divorce of Margaret and Pierre Trudeau.
(9) Non-Fiction Television: "On Company Business" The first of three documentaries by Howard Dratch and Allan Francovich reviews the early operations of the CIA and explores its involvement with labor unions and the events leading up to the Bay of Pigs invasion. (Part 1)
(12) 60 Minutes
10:30
(11) 700 Club
11:00
(2)(6) CBC National News
(4)(5)(7) News
(8) CTV National News
(12) Alcoholics Anonymous
(13) Sports Page
11:15
(2)(6) Nation's Business
(4) ABC News
(7) CBS News
11:20
(2)(8) News
(6) Vancouver Island News
11:30
(4) Movie: *** "The Affair" (1973) Natalie Wood, Robert Wagner. A sensitive love song composer crippled by polio falls in love with a divorced man who enriches her life.
(5) Movie: *½ "Sheila Levine Is Dead And Living In New York" (1975) Jeannie Berlin, Roy Scheider. A young Jewish girl attempts to make a successful living in New York City.
(7) Movie: **½ "Shoot-Out" (1971) Gregory Peck, Pat Quinn. An ex-con and a small child are trailed by three killers while searching for his double-crossing ex-partner.
(12) Movie: *** "Deadfall" (1968) Michael Caine, Giovanna Ralli. A beautiful woman convinces a cat burglar to team up with her homosexual husband in a jewel robbery.
11:40
(6) Capital Comment
11:45
(2) Movie: *** "You And Me" (1938) Sylvia Sidney, George Raft. A young woman conceals the "skeletons in her closet" in hopes of holding on to her new-found husband who has a criminal record.
12:00
(11) News
(13) Movie: ** "I Married A Woman"
12:05
(6) Movie: **½ "The Snoop Sisters"
12:10
(8) Movie: **** "Anastasia"
1:00
(4) News
1:05
(4) Note Of Faith
1:20
(7) News
1:50
(12) News
2:05
(6) Movie: **½ "The Scarlet Angel"
2:10
(6) Movie: **½ "Another Time, Another Place"

Sunday Prime Time

	7:00	7:30	8:00	8:30	9:00	9:30	10:00	10:30	11:00
2	Beachcombers	Muppets	Happy Days	3's Company	Wild Canada		Cities		News
3	Chez Denise	Beaux Dimanches		Beaux Dimanches		Beaux Dimanches		Telejournal	Sports
4	The Return Of The King				Movie: Angel On My Shoulder				News
5	Disney's Wonderful World		Chips		Movie: Capricorn One				News
6	Beachcombers	Alice	Barnaby Jones		Wild Canada		Cities		News
7	60 Minutes		Archie Bunker's Place		Alice	Jeffersons	Trapper John, M.D.		News
8	Movie: Capricorn One				Vegas		The Sensational Seventies		News
9	Free To Choose		Odyssey		Masterpiece Theatre		Non-Fiction TV		
11	Virginian			Probe	Contact	Community Forum		700 Club	
12	Streets of San Francisco		Movie: State Secret				60 Minutes		A.A.
13	60 Minutes		Movie: Les Miserables						Sports Page

Monday
May 12

Monday Prime Time	7:00	7:30	8:00	8:30	9:00	9:30	10:00	10:30	11:00
(2)	Happy Days	Facts of Life	White Shadow		M.A.S.H.		Newsmagazine	Watson Report	News
(3)	Par 27	Fine Cuisine	Terre Humaine	Cinema: Policier				Telejournal	L'Opinion
(4)	P.M. Northwest	Ex. Northwest	That's Incredible		Movie: A Fistful of Dynamite				News
(5)	Seattle Tonight	Tic Tac Dough	Little House on the Prairie		Movie: Flamingo Road				News
(6)	Hogan's Heroes	Rhoda	Little House on the Prairie		Comedy Shop	Stan Kann	Newsmagazine	Watson Report	News
(7)	Joker's Wild	P.M. Magazine	WKRP	Channing Show	M.A.S.H.		Lou Grant		News
(8)	Circus		Headline Hunt	Movie: Casey's Shadow					News
(9)	MacNeil	Friends of Man	World: Death of a Princess				Year of the Prophet		Movie
(11)	M.A.S.H.	Bub Newhart	Movie: Bonnie and Clyde				News		Benny Hill
(12)	Joker's Wild	Tic Tac Dough	Newlyweds	Merv Griffin			On the Buses	News	Benny Hill
(13)	Vancouver				New Avengers		Forum Presents		Sports Page

DAYTIME MOVIES

1:00

(11) ★★★ "Cheaper By The Dozen" (1950) Clifton Webb, Jeanne Crain. Life in the 1920s is hectic for the very large Gilbreth family.

(13) ★★½ "A Woman Alone" (1937) Anna Sten, Henry Wilcoxon. An unhappy love affair is set against the historical backdrop of Czarist Russia.

3:00

(5) ★★½ "Slither" (1973) James Caan, Peter Boyle. Released from prisonn a man sets out to find the loot stashed by his partner after their robbery.

(8) ★★★ "The Rat Race" (1960) Tony Curtis, Debbie Reynolds. A female dancer and an aspiring musiciann both broke, work out a plan whereby they divide the same room.

EVENING

6:00

(2) CBC Evening News
(4) ABC News
(6)(8) News
(7) CBS News
(9) Zoom (R)
(11) The Odd Couple: Felix unabashedly prepares to dance the lead role in a ballet performance when the lead dancer doesn't show up.
(12) M.A.S.H: When Hawkeye is denied an R and R pass he feels he needs, he evolves a wild case history for an Army psychiatrist to study.
(13) Family At War: "If It's Got Your Name On It"

6:30

(4) News
(5) NBC News
(7) All In The Family
(9) Over Easy: Guest: Sen. Muriel Humphrey (D.-Minn.): (CC) (R)
(11) Hogan's Heroes: The Nazis plan to flood the world market with counterfeit Allied money.
(12) Match Game

7:00

(2) Happy Days Again: Richie is driven to see a psychiatrist after reading a book on abnormal psychology.
(4) P.M. Northwest: Features: Report on mothers serving sentences at Purdy's Treatment Center for Women; how to enjoy the sun without damaging the skin; a look at a Seattle man's collection of phonograph records.
(5) Seattle Tonight: Host: Dick Klinger. A discussion of Anorexia Nervosa, a life threatening disease which affects mostly young women, with two women who have lived with the perils of the disease.
(6) Hogans Heroes
(7)(12) Joker's Wild
(8) Circus: Cal Dodd and Sherisse Laurence welcome the Wainwrights' trampoline act, pole perchers Tadeus and Therese, the trapeze-bound Upton Duo, magician-hypnotist The Great Andre, Frank's Tigers and comedian Billy Van (as "Manuel Muso lo Conceito" and "Spats The Clown"). (R)
(9) MacNeil - Lehrer Report
(11) M.A.S.H: Frank demands that Hawkeye be court-martialed for hitting him in the O.R.
(13) Vancouver

7:30

(2) The Facts Of Life: A school lesson about tracing one's ancestry leads Natalie, who is adopted, on a search for her real parents.
(4) Exploration Northwest: "Kayak The Rogue" A whitewater run down Oregon's wild Rogue River climaxes a sixdday training course for neophyte kayakers.
(5)(12) Tic Tac Dough
(6) Rhoda: "Somebody Has To Say They're Sorry" It's Rhoda against the establishment when she is mistakenly arrested for soliciting.
(7) P.M. Magazine
(9) Friends Of Man: "Burros"
(11) Bob Newhart: Carol shows up at one of Bob's group therapy sessions after quitting her job as receptionist.

8:00

(2) The White Shadow: A talented player that Reeves recruited over his parents' objections suffers a brain hemorrhage during practice and dies. (R)
(4) That's Incredible
(5)(6) Little House On The Prairie: Laura suspects Almanzo of being unfaithful to her, and an accountant asks Nellie Oleson to marry him. (Part 2)
(7) WKRP In Cincinnati: Johnny's ex-girlfriend drops by to tell him that she is suing him for half the money he made while they lived together. (Part 1) (R)
(8) Headline Hunters: Jim Perry hosts a game which challenges three contestants to identify famous events and newsmakers.
(9) World: "Death Of A Princess" The true story of a journalist's search through the Arab world to investigate the life and death of a Saudi princess and her lover who were executed in a public square is dramatized.
(11) Movie: ★★★★ **"Bonnie And Clyde" (1967) Warren Beatty, Faye Dunaway. Bonnie Parker and Clyde Barrow, a pair of brutal bank robbers, blaze a bloody trail throughout the Southwest during the 1930s.**
(12) Newlywed Game

8:30

(7) The Stockard Channing Show: While testing a particularly adhesive glue on the air, Susan becomes a star and co-host of Brad's show.
(8) CTV Movie: ★★★ **"Casey's Shadow" (1978) Walter Matthau, Alexis Smith. A horse trainer from a rundown Southern farm and his two young sons put all of their hopes and dreams in a two-year-old horse they plan on entering in a big race.**
(12) Merv Griffin: Guests: Roger Moore, Bernadette Peters, Robert Hays, Lotus Weinstock, David Hedison.

9:00

(2)(7) M.A.S.H: With the 4077th in a desperate state, an urgent problem at home gets Radar transferred stateside. (R)
(4) ABC Movie: ★★½ **"A Fistful Of Dynamite" (1972) James Coburn, Rod Steiger. An Irish revolutionary and a Mexican thief who team up to rob banks somehow wind up being heroes of the Mexican revolution.**
(5) NBC Movie: **"Flamingo Road" (Premiere) Howard Duff, Kevin McCarthy. The treachery of a sheriff in a small Southern city affects the lives of the town's most powerful family and many less prominent people as well.**
(6) Comedy Shop
(13) New Avengers: When a small army begins destroying obsolete military targets, Steed, Purdey and Gambit travel to France to launch an investigation. (Part 1)

9:30

(6) Stan Kann: Guest: Fred Grandy.

10:00

(2)(6) CBC Newsmagazine: Knowlton Nash anchors this electronic journal of up-to-the minute developments in the news and late-breaking stories.
(7) Lou Grant: While Billie and Rossi are fighting over the rights to a big story, a rumor that the Trib is being sold circulates through the city room. (R)
(9) Year Of The Prophet
(11) News
(12) On The Buses
(13) The Forum Presents: England Dan And John Ford Coley

10:30

(2)(6) Watson Report: Interviewer Patrick Watson interviews those lawmakers at the heart of the Canadian government.
(12) News

11:00

(2)(6) CBC National News
(4)(5)(7) News
(8) CTV National News
(9) Movie: ★★½ **"A Night In Casablanca" (1946) Marx Brothers, Lois Collier. Several men cause pandemonium in Casablanca.**
(11) The Benny Hill Show: Benny's French lesson seems to be full of promise for the seemingly terrific treats in store.
(12) After Benny Hill
(13) Sports Page

11:20

(6) Vancouver Island News
(8) News

11:27

(2) News

11:30

(4) ABC News
(5) Tonight: Guest host: Bert Convy. Guests: Neil Sedaka, Mike Connors.
(7)(12) Harry O: A priest who heard the confession of a murderer comes to Harry for help.
(11) Love, American Style: "Love And The Lovesick Sailor" Benny's mother fixes him up with a librarian. "Love And The Test Of Manhood" Joe must live off the land for three days to marry Alice.

11:45

(2) Mind Your Language: "Don't Forget The Driver" Jeremy and his students are invited to join students from other colleges on a field trip to a famous home.

11:50

(4) Barney Miller.

12:00

(11) 700 Club
(13) Movie: ★★ **"Monkeys In The Attic"**

12:05

(6) Movie: ★★½ **"Destry"**
(8) Movie: ★★½ **"Bedazzled"**

12:15

(2) The Good Life

12:25

(4) Police Woman.

12:40

(7)(12) McCloud: The nephew of McCloud's girlfriend dies in a fire set by a professional arsonist.

1:00

(5) Tomorrow: Guest: author Martha Weinmann Lear.
(11) News

1:35

(4) Six Million Dollar Man: Steve comes to the aid of America's first woman astronaut when she runs into trouble.

2:05

(6) Movie: ★★½ **"Sidecar Racers"**
(8) Movie: ★★½ **"Psychomania"**

2:35

(4) News

2:40

(7) Movie: ★★½ **"The Brotherhood Of Satan"**
(12) 700 Club

3:40

(12) News

4:30

(7) News

Tuesday
May 13

Tuesday Prime Time	7:00	7:30	8:00	8:30	9:00	9:30	10:00	10:30	11:00
(2)	T.B.A. — in progress		Evening News	Reach for Top	Beachcombers	Mary T. Moore	Happy Days	Survival	News
(3)	Communiquer	Ce Soir		Les Pierrafeu	Animaux	Disney		Telejournal	L'Opinion
(4)	P.M. Northwest	Sha Na Na	Happy Days	Laverne	3's Company	Taxi	Hart to Hart		News
(5)	Seattle Tonight	Tic Tac Dough	Misadventures of Sheriff Lobo		The Big Show				News
(6)	T.B.A. — in progress		Hogan's Heroes	Rhoda	Movie: Capricorn One				News
(7)	Joker's Wild	P.M. Magazine	White Shadow		Movie: The Hostage Tower				News
(8)	Diff. Strokes		Stars on Ice	Misadventures of Sheriff Lobo		Taxi	Hart to Hart		News
(9)	MacNeil	Great Zoos	Nova		Odyssey		Monty Python	Newsmakers	Mystery
(11)	M.A.S.H.	Bob Newhart	Hee Haw		Nashville Music	Pop! Country	News		Benny Hill
(12)	Joker's Wild	Tic Tac Dough	Newlyweds	Merv Griffin			On the Buses	News	Benny Hill
(13)	Vancouver				Movie: Having Babies III				Sports Page

DAYTIME MOVIES

1:00

(11) ★★½ "The Lonely Profession" (1969) Harry Guardino, Dina Merrill. A private investigator opposes the law and a financial empire while trying to find his clients murderer.

(13) ★★★ "Fire Over England" (1937) Laurence Olivier, Flora Robson. In the 1500s, British royalty is in bitter conflict with the Spanish.

3:00

(5) ★★½ "Klute" (1971) Jane Fonda, Donald Sutherland. A detective gets involved with a pathetic call girl and tries to find the person who attempted to murder her.

(8) ★★½ "Puppet On A Chain" (1972) Barbara Parkins, Alexander Knox. An American agent tracks down a gang of dope smugglers operating in the Netherlands.

EVENING

6:00

(4) ABC News
(7) CBS News
(8) News
(9) Zoom (R)
(11) The Odd Couple: Felix and Oscar decide to hold their own "decathlon" to determine who's in better physical condition.
(12) M.A.S.H: When it's found a robust nurse is lonely and sad, the other nurses declare they will hold back their favors until she gets a boyfriend.
(13) Family At War: "The End Of The Beginning"

6:30

(4) News
(5) NBC News
(7) All In The Family
(9) Over Easy: Guest: Yul Brynner. (CC) (R)
(11) Hogan's Heroes: The Nazis plan to flood the world market with counterfeit Allied money.
(12) Match Game

7:00

(4) P.M. Northwest: Features: An interview with Ralph Keyes, author of "The Height Of Your Life"; a look at miniature replicas of signed antiques; a report on the progress of Seattle women firefighters.
(5) Seattle Tonight: Host: Dick Klinger. Dr. Henry J. Heimlich, originator of the Heimlich Hug, talks about other emergencies and how to deal with them.
(7)(12) Joker's Wild
(8) Diff'rent Strokes: Mr. Drummond's plans to adopt the boys are stalled when a junkman (Whitman Mayo) shows up and claims he is the boy's only living relative. (R)
(9) MacNeil - Lehrer Report
(11) M.A.S.H: Tired of the GI diet of liver and fish, Hawkeye sends to Chicago for an order of ribs.
(13) Vancouver

7:30

(4) Sha Na Na: Guest: Gloria Gaynor.
(5)(12) Tic Tac Dough
(7) P.M. Magazine
(9) Great Zoos Of The World: "London"
(11) Bob Newhart: Bob is forced into attending the thing he hates most — a surprise party with gag gifts and all.

8:00

(2) CBC Evening News
(4) Happy Days: Fonzie steps in when an all-female motorcycle gang rolls into Milwaukee and causes problems for Richie and Chachi. (R)
(5) The Misadventures Of Sheriff Lobo: Bank robbers wire Lobo with a bomb to force him into helping them rob the Orly bank.
(6) Hogan's Heroes: Hogan uses propaganda broadcaster Axis Annie to get info to an underground agent.
(7) The White Shadow: A talented player that Reeves recruited over his parents' objections suffers a brain hemorrhage during practice and dies. (R)
(8) Stars On Ice: Guests: Lisa Marie Allen, Harry Blackstone Jr., Gary Jones and Judy Roof, Marek Norman. (R)
(9) Nova: "The Great Wine Revolution" The secrets of the grape, which have baffled winemakers and drinkers for thousands of years, are unlocked. (CC) (R)
(11) Hee Haw: Guests: Tennessee Ernie Ford, Cristy Lane.
(12) Newlywed Game

8:30

(2) Reach For The Top
(4) Laverne & Shirley: Shirley gives Laverne a lesson in doing things by herself.
(6) Rhoda: "The Ultimatum" Rhoda delivers an ultimatum to her separated spouse, Joe, that either he come back or she'll start dating other men.
(8) The Misadventures Of Sheriff Lobo: Bank robbers wire Lobo with a bomb to force him into helping them rob the Orly bank.
(12) Merv Griffin: "Changing Sexual Mores" Guests: Cloris Leachman, Gay Talese, Dr. Martin Grotjahn, Spyro Gyra.

9:00

(2) The Beachcombers (R)
(4) Three's Company: While selling cosmetics door-to-door, Chrissy unexpectedly finds herself in Ralph Furley's strip poker game. (CC) (R)
(5) The Big Show: Hosts: Steve Allen and Shirley Jones. Guests: Donald O'Connor, Sid Caesar, Imogene Coca, ice skaters JoJo Starbuck, Ken Shelly and John Curry, Dottie West, The Spinners, Chinese acrobats.
(6) CTV Movie: ★★★ **"Capricorn One" (1978) Elliott Gould, Hal Holbrook. The astronauts scheduled for the first flight to Mars fight for their lives after they threaten to reveal that the mission was faked.**
(7) CBS Movie: **"The Hostage Tower" (Premiere) Peter Fonda, Billy Dee Williams. The world's top criminals band together, capture the Eiffel Tower, kidnap the President's mother and hold her hostage in exchange for $30 million.**
(9) Odyssey: "Ongka's Big Moka" In the New Guinea highlands, a Kawelka "big man" organizes a lavish ceremonial presentation in order to establish political alliances with other tribes and advance his own career. (CC)
(11) Nashville Music: Guests: Bill Anderson, Reba McEntire, John Conlee.
(13) Movie: ★★★ **"Having Babies III" (1978) Mitchell Ryan, Susan Sullivan. A doctor faces a series of emotional and professional hazards when he is asked to perform a serious operation on his ex-wife.**

9:30

(2) Mary Tyler Moore
(4)(8) Taxi: With the help of an unusual person (Herve Villechaize), the cabbies continue their wild personal flights into fantasy. (Part 2)
(11) Pop! Goes The Country: Guests: Larry Gatlin, Tommy Overstreet, Kelly Warren.

10:00

(2) Happy Days Again: Richie wins a date to escort a Hollywood starlet to the school's victory dance.
(4)(8) Hart To Hart: Jonathan's sister-in-law unwittingly becomes involved in a scheme to take over control of the Hart family fortune.
(9) Monty Python's Flying Circus: A Spanish nightclub, a man with a tape recorder, a mountain climbing expedition, and a visit to a barber shop. (R)
(11) News
(12) On The Buses

10:30

(2) World Of Survival
(9) Newsmakers: Paul Cabbell, Karen Denard, and Jeff Steward discuss "Does nuclear energy have a future?"
(12) News

11:00

(2)(6) CBC National News
(4)(5)(7) News
(8) CTV National News
(9) Mystery: "Sergeant Cribb: Swing, Swing Together" While taking a midnight dip in the Thames, Harriet Shaw of Elfrida College witnesses a murder and is whisked off by Sergeant Cribb to join in the pursuit of three men in a boat. (CC)
(11) The Benny Hill Show: Benny tries out his western-style humor.
(12) After Benny Hill
(13) Sports Page

11:20

(6) Vancouver Island News
(8) News

11:27

(2) News

11:30

(4) ABC News
(5)(7)(12) News Special: Results of the Maryland and Nebraska primaries are presented.
(11) Love, American Style: "Love And The Guru" Lee and Doris are happy until they meet a guru. "Love And The Physical" Boni arranges a physical for her fiance without him knowing it.

11:45

(2) Movie: ★★½ **"New York Town" (1941) Fred MacMurray, Mary Martin. A pair of New Yorkers helps to marry off a young girl.**

11:50

(4) Soap: Billy goes on a date with his teacher, Jessica suspects Chester of fooling around, and Tim has a final confrontation with Corinne. (R)

12:00

(5) Tonight: Host.
(7)(12) Barnaby Jones: Right after arriving from Chicago for a visit with Barnaby, J.R.'s father is murdered. (R)
(11) 700 Club
(13) Movie: ★★½ **"Pigs Are Seldom Clean"**

12:05

(6) Movie: ★★½ **"The Profane Comedy"**
(8) Movie: ★★½ **"The Unguarded Moment"**

1:00

(4) Six Million Dollar Man: The doctor who created Steve's bionic limbs is kidnapped and Steve is asked to help find him.
(11) News

1:10

(7)(12) CBS Late Movie: ★★ **"Scalpel"**

1:30

(5) Tomorrow: Guest: actress-singer-author Naura Hayden.

2:00

(4) News

2:05

(6) Movie: ★★★½ **"Four Girls In Town"**
(8) Movie: ★★½ **"Cry Of Battle"**

3:10

(7) Movie: ★★★ **"Fool's Parade"**
(12) 700 Club

4:10

(12) News

CBC radio highlights

CBC radio stations can be dialled at 690 for AM and 105.7 FM

SATURDAY
A.M. Network (690)

9:05 p.m. The Transcontinental — Host Otto Lowy. A musical afternoon at the Tivoli Gardens in Copenhagen with the music of *H. C. Lumbye*.

10:05 p.m. Anthology — The Colours of Summer, a short story by John Bruce who teaches philosophy at the University of Guelph. Also poetry by R.A.D. Ford, a distinguised poet who is also Canada's ambassador to the U.S.S.R.

F.M. Network (105.7)

3:05 p.m. Chicago Symphony — Conducted by Sir Georg Solti: Symphony No. 4 *Tippett*, Symphony No. 6, *Tchaikovsky*; and Barber of Seville Overture, *Rossini*.

7:05 p.m. Audience — Part I — Selling Canadian Art: Ivory Tower or Meat Market? A documentary by Jurgen Hesse. Part II — The first broadcast performance of *Castelnuovo — Tedesco's* Vogelweide, Op. 186, with baritone Bruce Pullan and guitarist Peter Higham. Part III — Poems By Women, including works by Sylvia Plath, Anne Sexton, Adrienne Rich and Erica Jong; read by Ronnie Gilbert and Meredith Woodward.

9:05 p.m. International Concert — Host: Harry Mannis. Part I — Israel Philharmonic Orchestra, conducted by Zubin Mehta: Dritte Symphonie (1978), *Tal*, Part II — Budapest Symphony Orchestra, conducted by Ivan Fischer; Male Choir of the Hungarian Army; Artist Ensemble: Danse macabre, and Faust Symphony, both by *Liszt*.

SUNDAY
A.M. Network (690)

1:05 p.m. Soundstage — The Last Phone-In, by Keith Waterhouse. A satirical comedy about late-night phone-in radio shows. Mike Darrow is conducting his last show which runs far from smoothly, thanks to his inebriated technician and weird assortment of callers.

7:05 p.m. Symphony Hall — Tonight the Montreal Symphony Orchestra and cellist Heinrich Schiff, conducted by Witold Lutoslawski, perform works by *Lutoslawski:* Symphony No. 1, Mi-parti, Funeral Music and Concerto for Cello.

9:05 p.m. Celebration — Tonight. Ave Maris Stellis, a feature on Acadian religious folk customs, starring Viola Legere, who has a successful travelling one-woman show in which she plays a charwoman.

F.M. Network (105.7)

5:05 p.m. Opera In Stereo — Host: Ruby Mercer. Flying Dutchman, *Wagner*, Cast: Anja Silja, Fritz Uhl, Franz Crass, Josef Greindl; Bayreuth Festival Orchestra and Chorus, conducted by Wolfgang Sawallisch.

8:05 p.m. Two New Hours — Part I — McGill Percussion Ensemble, conducted by Pierre Beluse, performs Clos de Vougeot, *Bruce Mather*; Metal Concert, *James Drew;* Concerto for Tuba and percussion orchestra, *Walter Hartley*. Part II — Societe de Musique Contemporaine de Quebec performs three premieres: Relief haut et bas, *Bengt Hambraeus*; Matte 2, *Denis Gougeon*; and Sapho *Michel-Georges Bregent*; plus Paroles Tissees, *Witold Lutoslawski*.

10:05 p.m. Celebration — Hosts: Warren Davis and Bronwyn Drainie. Tonight, Thou That Art Highly Favoured, a broadcast in honour of the blessed Virgin Mary: Short life of the Virgin in prose and verse; 12 high haiku composed by John Reeves for soprano and string trio for 7 Sorrows and 5 Joys; Marian, poems by Gerard Manley Hopkins; 4 final antiphons in chant and polyphony sung by the Elmer Iseler Singers.

MONDAY
A.M. Network (690)

10:20 p.m. Booktime — L'Amante Anglaise by Marguerite Duras. The sixth of 15 readings.

10:35 p.m. Mostly Music — Host: Barclay McMillan. From the Corinthian Summer Festival, the Martin Brunn Chamber Orchestra, conducted by Karl Etti, and Martin Haselbock, organ: Concerto in C major for organ and orchestra, *Haydn;* Conerto for Organ and Orchestra (premiere), *Krenek;* and Concerto in A minor, Op. 100, *Bossi*.

F.M. Network (105.7)

3:04 p.m. Pageant Of Song — Today, The Shepherd on the Rock, and Four Songs of the Seasons, both by *F. Schubert*, performed by soprano Elly Ameling, pianist Irwin Gage and clarinetist Guy Duplus.

8:04 p.m. Ideas — Continuing for the summer, Ideas offers repeats of some of their most popular 1979-1980 series. Tonight, the first of a four-part series entitled Being Gay. An examination of the personal realities, political implications and social reactions to being gay.

9:04 p.m. Arts National — Tonight, a continuation of the *Mendelssohn* series. Anna Tam, soprano, Gary Relyea, baritone; Andrew Dawes, violin; Conraad Bloemendal, cello; Elyakim Taussig, piano, perform trio No. 1 in D minor, Op. 49; and Six Vocal Duets, Op. 63. Also hear Mondays' feature on the Theatre Scene.

TUESDAY
A.M. Network (690)

10:20 p.m. Booktime — L'Amante Anglaise by Marguerite Duras. Part 7.

10:35 p.m. Mostly Music — Host: Barclay McMillan. Tonight, hear the CBC Vancouver Orchestra, conducted by John Avison, perform Symphony No. 102 in B flat, *Haydn*; Esquisse, *Moral;* Two Songs Without Words, *Holst*.

F.M. Network (105.7)

3:04 p.m. Pageant Of Song — A special two-part performance of *G.F. Handel's* oratorio, Israel in Egypt. Today, Part I with sopranos Jean Knibbs, Marylin Troth, Daryl Greene, Elizabeth Priday, counter tenors Christopher Royall, Ashley Stafford, Brian Gordon, Julian Clarkson; tenors Paul Elliot, William Kendall; basses Stephen Varcoe, Charles Stewart; the Monteverdi Choir and Orchestra directed by John Eliot Gardiner. (Part II tomorrow)

8:04 p.m. Ideas — The Inventors: The Romance of the Machine, the first of five repeat programs originally prepared to mark the 100th anniversary of the invention of the incandescent light bulb by Thomas Edison. In this Tuesday series, Ideas presents five views of the inventor, folk hero of the machine age. Tonight: The Lost Books of Leonardo.

9:04 p.m. Arts National — Tonight, a continuation of the Saskatchewan Young Artists series: From Saskatoon, guitarist Norbert Kraft performs Suite No. 4 in E major, *J.S. Bach;* Five Preludes, *Villa-Lobos;* Recuerdos de la Alhambra, *Tarrega*. Also hear Tuesdays' regular feature, Dance and Music Notes.

WEDNESDAY
A.M. Network (690)

10:20 p.m. Booktime — L'Amante Anglaise by Marguerite Duras. Part 8.

10:35 p.m. Mostly Music — Host: Barclay McMillan. Tonight, Camerata performs Ricercare from A Musical Offering, *Bach;* Trio in D major for flute, cello and piano, *Haydn;* Contrasts, for clarinet, violin and piano, *Bartok;* Suite for Cello, Clarinet and Flute, *Srul Irving Glick* (premiere); Trio in A minor for violin, cello and piano, *Tchaikovsky*.

F.M. Network (105.7)

3:04 p.m. Pageant Of Song — Vocal music. Today, Part II of *G.F. Handel's* Israel in Egypt.

8:04 p.m. Ideas — The Family in Transistion, the first of a five-part Wednesday series examining the gap between reality and myth, and the changing role of the family in our society and others. Tongith: The Myths That Bind: The Ideology of the Family. (Repeat series)

THURSDAY
A.M. Network (690)

10:20 p.m. Booktime — L'Amante Anglaise by Marguerite Duras. Part 9.

10:35 p.m. Mostly Music — Host: Barclay McMillan. Tonight, a disc program including Symphony No. 7, *Mahler*.

F.M. Network (105.7)

3:04 p.m. Pageant Of Song — Vocal music. Today, Songs of the Italian Baroque with tenor Carlo Bergonzi and pianist Felix Lavilla.

8:04 p.m. Ideas — Picasso and His Women, the first of a five-part Thursday series featuring half-hour dramas written by James W. Nichol, followed by a half-hour interview with a critic, or friend, of Picasso, Tonight, Family of Saltimbanques — The first of five portraits as told by one of Picasso's seven women, played by Femande Olivier. With Femande we learn of Picasso's early life (from 1904-1911), his struggles and his coming success.

FRIDAY
A.M. Network (690)

10:20 p.m. Booktime — L'Amante Anglaise by Marguerite Duras. The tenth of 15 readings.

10:35 p.m. Mostly Music — Host: Barclay McMillan. Tonight, from Hungarian Radio — Janos Rolla, violin; Pal Lukacs, viola; Eda Banda, cello: Trio in E flat major, *Schubert*.

F.M. Network (105.7)

8:04 p.m. Ideas — The first in a two-part Friday series examining Machinery for the Stars: NASA and Space Colonization. (Repeat).

9:04 p.m. Arts National — Tonight, Robert Aitken, flute, and Erica Goodman, harp, perform Sonata, *Donizetti;* Three Pieces for Flute Solo, *Ferroud;* Sonata (1963), *Petra Basacopol;* Sonata in C minor for solo harp, *Pescetti;* Serenade No. 10, Op. 79, *Persichetti;* and Madrigal, *Gaubert*.

Wednesday May 14

DAYTIME MOVIES

1:00

(11) ★★½ "Cloak And Dagger" (1946) Gary Cooper, Lilli Palmer. A meek professor is assigned a secret mission to be carried out from behind enemy lines.

(13) ★★★½ "Major Barbara" (1941) Wendy Hiller, Rex Harrison. From the play by George Bernard Shaw. A rich society girl joins the Salvation Army.

3:00

(5) ★★★½ "The Odd Couple" (1968) Jack Lemmon, Walter Matthau. A pair of divorced men decide to share an apartment in New York City.

(8) ★★½ "A War Of Children" (1972) Vivien Merchant, Jenny Agutter. A ten-year-old boy suffers from a conflict that began in his family in the year 1170.

EVENING

6:00

(2) CBC Evening News
(4) ABC News
(5)(8) News
(7) CBS News
(9) Zoom (R)
(11) The Odd Couple: An unknowing Felix dates a married woman.
(12) M.A.S.H: At Christmas-time, Hawkeye writes a letter to his father describing what a doctor's life is like at the 4077th.
(13) Family At War: "The Other Side Of The Hill"

6:30

(4) News
(5) NBC News
(7) All In The Family
(9) Over Easy: Guest: Garson Kanin. (CC) (R)
(11) Hogan's Heroes: Hogan and his men mine a bridge, and then must undo their work.
(12) Match Game

7:00

(2) Happy Days Again: Richie irritates his friends with his new image when he gets his own radio show as a teen-age disc jockey.
(4) P.M. Northwest: Features: Coverage of a program that features Metro bus drivers; a report on how to handle stress; a report on the volunteers at Overlake Hospital; a look at week-end flying fun.
(5) Seattle Tonight: Host: Dick Klinger. Gay Talese explores America's sexuality with his newest venture, "Thy Neighbor's Wife."
(6) Hogan's Heroes: Hogan plans to divert German protection from an important target.
(7)(12) Joker's Wild
(8) Eight Is Enough
(9) MacNeil - Lehrer Report
(11) M.A.S.H: While a search goes on for a dog that bit Radar, Hawkeye defies Frank to take care of a case of hysterical paralysis.
(13) Vancouver

7:30

(2) One Of A Kind
(4) Spell Down: Champion spellers from Western Washington schools compete in the Seattle Times Regional Spelling Bee finals. Host: Rebecca Kelley.
(5)(12) Tic Tac Dough
(6) Rhoda: "Rhodas Mystery Man" Rhoda becomes the romantic target of a mysterious suitor who sends her anonymous gifts of roses, chocolates and a diamond pendant.
(7) P.M. Magazine
(9) Wodehouse Playhouse: "Feet Of Clay" Agnes Flack and Sidney McMurdo love each other and golf, until Jack Fosdyke enters the scene.
(11) Bob Newhart: Howard turns into an overprotective big brother when his sister starts dating Jerry.

8:00

(2) Quebec Referendum: A Country At Stake: A program on the Quebec Referendum is presented.
(4) Charlie's Angels: The Angels set sail aboard the Love Boat to investigate the theft of priceless museum artifacts. (R)
(5) Real People: Reports on the world's smallest police station, turtle collectors, the annual tough guy competition in Detroit and a cowboy bar in Texas are featured.
(6) The Stockard Channing Show: The station manager decides to fire Brad and replace him with Susan as the host of the consumer program.
(7)(8) Haywire: Deborah Raffin, Lee Remick and Jason Robards star in a drama centering around the turbulent and complicated lives of stage producer Leland Hayward, his actress wife Margaret Sullavan and their three children, including their eldest daughter Brooke.
(9) All Creatures Great And Small II: "Be Prepared" Tristan thinks he is being paired off with the plain Deidre Headingley.
(11) That's Panthertainment: The Pink Panther hosts his own special with Peter Sellers and producer Blake Edwards reviewing clips from five Pink Panther films including a behind-the-scenes look at the latest in the series, "Revenge Of The Pink Panther."
(12) Newlywed Game

8:30

(5) To Be Announced
(12) Merv Griffin: "Modeling" Guests: Nina Blanchard, Tony Griffi, Shari Harper, Don Bromstad, Tree Allen, Sheri La Roque.

Wednesday Prime Time

	7:00	7:30	8:00	8:30	9:00	9:30	10:00	10:30	11:00
(2)	Happy Days	One of a Kind	Quebec Referendum		Barney Miller	Fifth Estate		Decision	News
(3)	A l'Quest	Entre Nous	Baseball						Nouvelles
(4)	P.M. Northwest	Spell Down	Charlie's Angels				Vegas		News
(5)	Seattle Tonight	Tic Tac Dough	Real People		Different Strokes		Quincy		News
(6)	Hogan's Heroes	Rhoda	Channing Show	Hollywood!	Sha Na Na	Fifth Estate		Decision	News
(7)	Joker's Wild	P.M. Magazine	Movie: Haywire						News
(8)	Eight is Enough		Movie: Haywire						News
(9)	MacNeil	Playhouse	Creatures Great and Small		Great Performances: The Good Doctor			Wild Horses, Broken Wings	
(11)	M.A.S.H.	Bob Newhart	That's Panthertainment		Invisible Influences		News		Benny Hill
(12)	Joker's Wild	Tic Tac Dough	Newlyweds	Merv Griffin			On the Buses	News	Benny Hill
(13)	Vancouver				Charlie's Angels				Sports Page

9:00

(2) Barney Miller: Two brothers arguing over a kidney transplant and a troublesome vacation schedule cause havoc at the 12th precinct. (R)
(5) Diffrent Strokes: Mr. Drummond's plans to adopt the boys are stalled when a junkman (Whitman Mayo) shows up and claims he is the boys' only living relative. (R)
(6) Sha Na Na: Guest: Barbara Mandrell.
(9) Great Performances: "The Good Doctor" Edward Asner, Richard Chamberlain, Bob Dishy, Lee Grant and Marsha Mason are featured in Neil Simon's series of comic vignettes based upon Chekhov's short stories. (R)
(11) Invisible Influences: Psychic phenomena including telepathy, clairvoyance and precognition are explored.
(13) Charlie's Angels: The Angels set sail aboard the Love Boat to investigate the theft of priceless museum artifacts. (R)

9:30

(2)(6) Fifth Estate: The mysterious disappearance of Margaret Kilcoyne, a medical researcher at Columbia University who thought herself to be a Nobel Prize candidate for her work in hypertension, is investigated.

10:00

(4) Vega$: Dan, tracking down the assailant of a female superstar, is unaware that the attacker is one of her bodyguards. (R)
(5) Quincy: When four prisoners die in a jail fire, Quincy sets out to prove that the blaze was lit to cover up a murder. (R)
(11) News
(12) On The Buses

10:30

(2)(6) Decision: L. Ian MacDonald hosts and Stanley Hartt moderates a series of discussions on the Quebec Referendum.
(9) Wild Horses Broken Wings: A young woman (Davene Bennett) draws upon the wisdom passed down from her Cherokee father to care for a group of neglected children.
(12) News

11:00

(2)(6) CBC National News
(4)(5)(7) News
(8) CTV National News
(11) The Benny Hill Show: Benny sings a parody of a well-known song in a lovely old English garden.
(12) After Benny Hill
(13) Sports Page

11:20

(6) Vancouver Island News
(8) News

11:27

(2) News

11:30

(4) ABC News
(5) Tonight: Host: Johnny Carson. Guests: Kelly Monteith, Manhattan Transfer.
(7) Black Sheep Squadron: Everyone at the compound, including the nurses, are forced to man the guns when enemy commandos land on the island.
(9) Presente: "Mexican Oil: Past, Present And Future" A historical view of the development of Mexico's oil industry in the context of Mexican-U.S. relations.
(11) Love, American Style: "Love And The Detective" Charlie is hired to keep an eye on a beautiful girl. "Love And The Advice Column" Sally is so upset by a "Dear Dora" column she calls off her wedding.
(12) Movie: ★★½ **"A Flea In Her Ear" (1968) Rex Harrison, Rachel Roberts. A woman suspects her husband of philandering, but discovers that her fears are unfounded.**

11:31

(7) NBA Basketball: Game 5, if necessary. Philadelphia 76ers at Los Angeles Lakers

11:45

(2) Movie: ★★ **"This Day And Age" (1933) Judith Allen, Richard Cromwell. A group of high school students seek revenge on a mobster for the murder of a friend.**

12:00

(11) 700 Club
(13) Movie: ★★½ "The Lonely Man"

12:05

(6) Movie: ★★½ "Saskatchewan"
(8) Movie: ★★½ "Pretty Poison"

12:40

(7) CBS Late Movie: ★★ "Bees"

1:00

(4) Baretta: Baretta poses as a nightclub emcee and a little old lady to probe the murder of an undercover policewoman. (R)
(5) Tomorrow: Guest: Ed Asner.
(11) News

1:30

(12) 700 Club

1:50

(6) Movie: ★★½ "Back To Gods Country"
(8) Movie: ★★★ "Hot Spell"

2:10

(4) Six Million Dollar Man: Steve must find a laser which threatens a group of prime ministers meeting in Paris.

2:30

(12) News

2:40

(7) Movie: ★★½ "R.P.M."

3:10

(4) News

3:35

(6) Movie: ★★ "Love Slaves Of The Amazon"
(8) Movie: ★★ "Wheeler And Murdock"

Channel E

Public affairs and education programs of many kinds start at 11 a.m. most weekdays on Channel E (18) in Victoria Cablevision's Augmented Channels Service.

Monday, May 12 — 11 a.m. Start of the last week of the B.C. nuclear inquiry, 4 p.m. This Nuclear Age, 4:30 Ascent of Man, 5:30 Paper, 5:45 Canada's Capital.

Tuesday, May 13 — 11 a.m. Nuclear inquiry, 4 p.m. Canadian mining, 4:30 Vision On for children, 5:00 Harp and Whey, 5:20 Canada's CN Tower, 5:50 Canada's coal.

Wednesday, May 14 — 11 a.m. Nuclear inquiry until 4 o'clock.

Thursday, May 15 — 11 a.m. The B.C. nuclear inquiry ends, 4 p.m. Victoria's Ice Dance Theatre, 5:30 Vietnam Recall, 6:00 B.C. Special.

Friday, May 16 — 10:30 a.m. Magic of Oil Painting, 11:00 Natural Gardening, 11:30 Militia, 12:00 Multiplicity.

Tough times for Benson

Benson is searched by guards, soaked by sprinklers, attacked by dogs, lambasted by a tough German housekeeper — and that's just for openers — when he takes over running the household of a bumbling, inept but honest governor in Thursday's episode, Channel 4.

T.V. SERVICE

Q-TEL
● RADIO AND TELEVISION SERVICING
● WARRANTY PARTS AND SERVICE
MOST MAKES
388-9333
478-4555
SERVICES

FAST
Professional TV Service
House Calls (All Makes)
CARRY-IN
385-3832 or 383-6911
BUTLER BROTHERS
1724 DOUGLAS
OPP THE BAY

homark
SALES ● SERVICE ● RENTALS
27 BURNSIDE RD (WEST)
381-5622
FREE GUARANTEED CARRY-IN SERVICE ESTIMATE — OR USE OUR $10.00 IN-HOME SERVICE CALL

ELECTROHOME
For Fast, Reliable Color TV Service
CITY CENTRE TV
University Heights Centre
Open Daily 10 a.m.-10 p.m.
477-6971

Sears
TV Repairs
595-9111
Charge It on Your Simpsons-Sears All Purpose Account

EATON'S
Television and Appliance Repair
Dial 382-7141
Ask for Appliance Repairs

Thursday May 15

DAYTIME MOVIES

1:00

(11) ★★ "Only The Valiant" (1951) Gregory Peck, Barbara Payton. A cavalry unit regains respect for their leader when he saves them from an Indian attack.

(13) ★★½ "A Quiet Day In Belfast" (1974) Margot Kidder, Barry Foster. The lives of people in a city are turned upside-down by political terror.

3:00

(5) ★★★½ "Love Among The Ruins" (1974) Katharine Hepburn, Laurence Olivier. An actress decides not to marry a young man and finds herself in legal trouble.

(8) ★★½ "Cruise Into Terror" (1978) Ray Milland, Hugh O'Brien. A doctor, operating on a theory that ancient Egyptians sailed to Mexico hundreds of years earlier, discovers that a sarcophagus has released an evil force on board the cruise ship he is traveling on.

EVENING

6:00

(4) ABC News
(7) CBS News
(8) News
(9) Zoom (R)
(11) The Odd Couple.
(12) M.A.S.H.
(13) Family At War: "I Can Be Happy, Cant I?"

6:30

(4) News
(5) NBC News
(7) All In The Family
(9) Over Easy: Guest: Janet Leigh. (CC) (R)
(11) Hogan's Heroes.
(12) Match Game

7:00

(4) P.M. Northwest: Features: A report on auto repair; a look at the Island City Jazz Band, a Dixieland group headquartered at Friday Harbor.
(5) Seattle Tonight: Host: Dick Klinger. Bernard Lefkowitz presents his survival manual for the eighties "Breaktime."
(7)(12) Joker's Wild
(8) Benson.
(9) MacNeil - Lehrer Report
(11) M.A.S.H.
(13) Vancouver

7:30

(4) The Muppets: Guest: Arlo Guthrie.
(5)(12) Tic Tac Dough
(7) P.M. Magazine
(8) Littlest Hobo.
(9) The Good Neighbors: "The Early Birds" Tom and Barbara are finding that suburban time does not suit an agricultural community, so they decide to switch over to nature's clock.
(11) Bob Newhart: Bob has problems at the office and at home when one of his patients falls in love with him.

8:00

(2) CBC Evening News
(4) Mork & Mindy.
(5) F.D.R. The Last Year: Jason Robards and Eileen Heckart star as Franklin and Eleanor Roosevelt in this dramatic re-creation of the events which occurred in the last year of his life.
(6) National Geographic Special: "Journey To The High Arctic" Albert Oeming goes into the Arctic to bring back endangered species to the safety of his game farm.
(7) The Fantastic Funnies: Host Loni Anderson, special guest Howard Hesseman and thirteen leading cartoonists and their creations salute the 85-year history of comic strips.
(8) The Carpenters Special: Karen and Richard Carpenter are joined by John Davidson and Ella Fitzgerald for a salute to American popular music and its creators.
(9) Sneak Previews: Take Two: "Monsters In The Movies" Roger Ebert and Gene Siskel take a look at monster movies – how they started, how they've changed and what it takes to scare us.
(11) Movie: **"Beartooth" Adventure.**
(12) Newlywed Game

8:30

(2) The Beachcombers (R)
(4) Benson.
(9) Stepping Out: Hosts: Gary Gibson, Joan Houston.
(12) Merv Griffin: Guests: Wayne Rogers, Valerie Harper, Mac Davis, Ronnie Schell, Marie and Cherie Curie.

9:00

(2) Mary Tyler Moore
(4) Barney Miller.
(6) Movie: ★★ **"Deadman's Curve" (1978) Richard Hatch, Bruce Davison. Two California teen-agers, Jan Berry and Dean Torrence, become singing sensations during the 1950s and 1960s.**
(7) Miss USA Pageant: Fifty-one women compete for a crown and the title of Miss USA 1980. Bob Barker and Helen O'Connell co-host; Donny Osmond is special guest.
(8) Live It Up.
(9) Mystery: "Sergeant Cribb: Swing, Swing Together" While taking a midnight dip in the Thames, Harriet Shaw of Elfrida College witnesses a murder and is whisked off by Sergeant Cribb to join in the pursuit of three men in a boat. (CC)
(13) Laverne & Shirley: Shirley gives Laverne a lesson in doing things by herself.

9:30

(2) Happy Days Again.
(4) The Ropers: Helen's mother sets off a wild competition between Helen and her other two daughters when she announces she's making up her will.
(8) Soap: Mary starts questioning her own sanity now that there are two Burts in her life, and Millie breaks off her engagement to Danny. (R)
(13) The Jeffersons: George and Louise respond with more anger than joy when they accidentally learn some news that Lionel was temporarily keeping secret. (R)

10:00

(2) Pacific Report maison.
(4) 20 - 20
(8) Here's Life: "Love: The Big Rip-Off"
(9) National Geographic Special: "Yukon Passage" Four young men put their courage and endurance to the test while retracing the trail of the Klondike gold-seekers.
(11) News
(12) On The Buses
(13) The Forum Presents: Glenn Smith

10:30

(12) News

11:00

(2)(6) CBC National News
(4)(5)(7) News
(8) CTV National News
(9) Divided City: Jerusalem: Richard Kershaw examines the media's impact on Jerusalem's attempt to maintain a balance between the conflicting views of its Arab and Jewish population.
(11) The Benny Hill Show: Benny does a sketch about the life of an imaginary famous musician.
(12) After Benny Hill
(13) Sports Page

11:20

(6) Vancouver Island News
(8) News

11:27

(2) News

11:30

(4) ABC News
(5) Tonight: Host: Johnny Carson.
(7)(12) The Jeffersons: A piece of primitive art given to the Jeffersons by the Willises ignites a battle about the importance of ancestors. (R)
(11) Love, American Style: "Love And The Single Sister" Beatrice visits her sister when she gets jilted. "Love And The Monsters" An actor and actress meet in the commissary.

11:45

(2) The Duchess Of Duke Street II: "Lottie" Lottie has trouble adjusting to her new life when she comes to the Bentinck to live with Louisa, with whom she has trouble getting along. (Part 13) (R)

11:50

(4) Charlie's Angels: A dude ranch owner hires the Angels to uncover the identity of a killer staying at his resort.

12:00

(7)(12) CBS Late Movie: ★★½ "Fire"
(11) 700 Club
(13) Movie: ★★½ "Ripped Off"

12:05

(6) Movie: ★★ "Ain't Misbehavin"
(8) Movie: ★★½ "Wild Heritage"

1:00

(4) Baretta: Baretta tries to find a woman missing from the exclusive, high-class suburb where she lives. (R)
(5) Tomorrow: Guest: G. Gordon Liddy.
(11) News

1:35

(8) Movie: ★★½ "McMillan And Wife: A Man Without A Face"

1:50

(6) Movie: ★★ "Columbo: Now You See Him"

2:00

(7) Movie: ★★½ "The McMasters"
(12) 700 Club

2:10

(4) Six Million Dollar Man: By an accident in space, an astronaut finds himself able to communicate with dolphins and control people's minds.

3:00

(12) News

3:10

(4) News

4:00

(7) News

Thursday Prime Time

	7:00	7:30	8:00	8:30	9:00	9:30	10:00	10:30	11:00
(2)	T.B.A. — in prog.		Evening News	Beachcombers	Mary T. Moore	Happy Days	Pacific Report		News
(3)	Communiquer	Ce Soir		Pierrafeu	Nanny	Zoom	Tac Au Tac	Telejournal	L'Opinion
(4)	P.M. Northwest	Muppets	Mork	Benson	Barney Miller	Ropers	20-20		News
(5)	Seattle Tonight	Tic Tac Dough	Movie: F.D.R. — The Last Year						News
(6)	T.B.A. — in prog.		National Geographic Special		Movie: Deadman's Curve				News
(7)	Joker's Wild	P.M. Magazine	The Fantastic Funnies		Miss U.S.A. Pageant				News
(8)	Benson	Littlest Hobo	The Carpenters' Special		Live It Up	Soap	Here's Life		News
(9)	MacNeil	Good Neighbors	Sneak Previews	Stepping Out	Mystery: Sergeant Cribb		National Geographic Special		Divided City
(11)	M.A.S.H.	Bob Newhart	Movie: Beartooth				News		Benny Hill
(12)	Joker's Wild	Tic Tac Dough	Newlyweds	Merv Griffin			On the Buses	News	Benny Hill
(13)	Vancouver				Laverne	Jeffersons	Forum Presents		Sports Page

Channel 10

Saturday - May 10, 12 p.m., Spaghetti Junction; 1, Money Talk; 1:30, T.B.A.; 2, Canadian Forces Pacific; 2:30, Neighborhood Update; 3:30, Safety Victoria; 4, Be Kind to Animals Week; 5, T.B.A.; 5:30, Inter-School Debates; 6, Here's Lowther.

Sunday - May 11, 12 p.m., Music Festival Highlights Concert; 2:30, Special Events Presentation, 3, Music Victoria; 3:30, Championship Swimming - part 5; 4, Community Magazine; 5:30, Arts Calendar; 6, Here's Lowther; 6:05, Mental Retardation and the Family.

Monday - May 12, 4:50 p.m., Here's Lowther; 5, Question Period; 6, T.B.A.; 6:30, Ici Paris - produced by the Shawnigan Lake Boys School Grade Ten French Class; 7, Money Talk; 7:30, It's In Your Hands; 8, Pee Wee Football.

Tuesday - May 13, 4:50 p.m., Here's Lowther; 5, Question Period; 6, T.B.A.; 7, Music Victoria; 7:30, Arts Calendar; 8, Inter-School Debates; 8:30, Maternity in Victoria; 9, Tuesday at Nine; 10, Should Canadian Immigration Policy Be Changed?.

Wednesday - May 14, 4:50 p.m., Here's Lowther; 5, Question Period; 6, Inside the Crystal Garden; 6:40, A Look at Victoria's Ross Bay Cemetary; 7, Sports Programs in the Esquimalt Municipality; 7:30, Championship Swimming - Part 5; 8, Ici Paris; 8:30, Canadian Forces Pacific; 9, Music Festival Highlights Concert.

Thursday - May 15, 12:30 p.m., Civic Affairs; 2:30, Arts Calendar; 3, Pee Wee Football; 4:50, Here's Lowther; 5, Question Period; 6, Tuesday at Nine; 7, T.B.A.; 7:30, Community Magazine; 9, T.B.A.; 10, Mental Retardation and the Family.

Friday - May 16, 12:30 p.m., Money Talk; 1, Championship Swimming - part 5; 1:30, Inter-School Debates; 2, Tuesday at Nine; 3, Music Victoria; 3:30, Mental Retardation and the Family; 4:30, Neighborhood Update; 4:50, Here's Lowther; 5, Question Period; 6, T.B.A.; 7, Sports Programs in the Esquimalt Municipality; 7:30, T.B.A.; 8, It's In Your Hands; 8:30, Civic Affairs.

CABLE 10 CABLEVISION VICTORIA

MUSIC FESTIVAL HIGHLIGHTS CONCERT

A wide variety of artists from the Greater Victoria Music Festival perform in this concert which was videotaped May 5th at the McPherson Playhouse. Folk songs, piano, wind and string instruments, choirs, dancers and speech arts will be featured in the colourful presentation to be shown on Cable Ten Victoria

WEDNESDAY, MAY 14th, at 9 p.m.
and repeated on
SATURDAY, MAY 17th, at 6:05 p.m.

CABLE 10 CABLEVISION VICTORIA

JOE CHOW

FREE CARRY-IN SERVICE ESTIMATES,
• TV • STEREO
• MICROWAVES
• VIDEO

FREE ESTIMATES

OR USE OUR $10.00 IN-HOME SERVICE CALL

homark
• SALES • SERVICE • RENTALS
27 BURNSIDE RD. (WEST) 381-5622 9:00 to 9:00
ALSO IN THE ROYAL OAK SHOPPING CENTRE

TV RENTALS
ALSO ● MICROWAVES ● VIDEO ● STEREO
RENT-TO-OWN AND PURCHASE

Friday
May 16

Friday Prime Time	7:00	7:30	8:00	8:30	9:00	9:30	10:00	10:30	11:00
(2)	Happy Days	Two Ronnies	Archie Bunker	F. P. Challenge	Canadian Express		Dallas		News
(3)	Mon Oncle	Genies en Herbe	A Coeur Battant	Hors Serie		Consommateurs	L'Enjeu	Telejournal	L'Opinion
(4)	P.M. Northwest	Untamed World	The Carpenters' Special		Movie: The Hustler of Muscle Beach				News
(5)	Seattle Tonight	Tic Tac Dough	Here's Boomer	Movie: Casey's Shadow					News
(6)	Lawrence Welk		Rhoda	F. P. Challenge	Canadian Express		Here's Life		News
(7)	Joker's Wild	P.M. Magazine	The Incredible Hulk		Dukes of Hazzard		Dallas		News
(8)	Flatbush	Old Country	The Incredible Hulk		Dukes of Hazzard		Lou Grant		News
(9)	MacNeil	Victory Garden	Wash. Week	Wall St. Week	Masterpiece Theatre		Bill Moyers' Journal		Austin City
(11)	M.A.S.H.	Bob Newhart	Movie: A Shot In The Dark				News		Benny Hill
(12)	Joker's Wild	Tic Tac Dough	Newlyweds	Merv Griffin			On the Buses	News	Benny Hill
(13)	Vancouver				Movie: The Hustler of Muscle Beach				Sports Page

DAYTIME MOVIES

1:00

(11) ★★ "Distant Drums" (1951) Gary Cooper, Mari Aldon. A bold swamp fighter gathers forces to quell a Seminole Indian uprising in the Everglades.

(13) ★★½ "Storm In A Teacup" (1937) Rex Harrison, Vivien Leigh. A reporter goes against an ambitious politician.

3:00

(6) ★★½ "Dynasty" (1976) Harris Yulin, Sarah Miles. The stormy relationships of a frontier family hamper their efforts to build a dynasty in the Ohio valley of the mid-1800s.

(8) ★★½ "The Jayhawkers" (1959) Jeff Chandler, Fess Parker. A man and his prisoner, a jayhawker leader, fall in love with the same woman.

EVENING

6:00

(2) CBC Evening News
(4) ABC News
(6)(8) News
(7) CBS News
(9) Zoom (R)
(11) The Odd Couple: Felix reveals how he destroyed his own marriage by trying to save Oscar's.
(12) M.A.S.H: Hawkeye and Trapper, with an assist from Radar, make up a fictitious captain in order to donate his salary to an orphanage.
(13) Family At War: "A Lesson In War"

6:30

(4) News
(5) NBC News
(7) All In The Family
(9) Over Easy: Guests: Hugh Downs' father, son and grandson. (CC) (R)
(11) Hogan's Heroes: Hogan tries to destroy a secret German artillery piece.
(12) Match Game

7:00

(2) Happy Days Again: Richie persuades Fonzie to star in the title role of a fund-raising performance of "Hamlet."
(4) P.M. Northwest: Features: A visit to Chinese School: Seattle International District; a look at a renovated Fifth Avenue Theatre; a report on the training of airline flight attendents.
(5) Seattle Tonight: Host: Dick Klinger. Howard Ruff tells us "How To Prosper During The Coming Bad Years."
(6) Lawrence Welk: "Around The World"
(7)(12) Joker's Wild
(8) Nlatbush: "The Fungos" continue their pursuit of the car thieves who stole a pool hall owner's car as well as their own. (Part 2)
(9) MacNeil - Lehrer Report
(11) M.A.S.H: Colonel Flagg turns up at the 4077th wanting penicillin to barter for information.
(13) Vancouver

7:30

(2) Two Ronnies: Detective Piggy Malone meets a gypsy maiden who warns him of mysterious Black Mass rituals.
(4) Untamed World: "Madagascar II" Cameras visit Madagascar, fourth largest island in the world, for a look at an ancient primate in its last native habitat.
(5)(12) Tic Tac Dough
(7) P.M. Magazine
(8) Grand Old Country: Guests: Tom T. Hall, Joe Stampley, Marie Bottrell. (R)
(9) The Victory Garden: Bob Thompson shows viewers how to plant beans, corn and other vegetables in containers.
(11) Bob Newhart: Bob and Emily try to decide if they should give up their apartment and buy a house.

8:00

(2) Archie Bunker's Place: Archie and Murray fear that their bar will become the next target of the "Saturday Night Burglar." (R)
(4) The Carpenters Special: Karen and Richard Carpenter are joined by John Davidson and Ella Fitzgerald for a salute to American popular music and its creators.
(5) Here's Boomer: Boomer helps a struggling young detective recover a diamond necklace and get the girl he wants to marry.
(6) Rhoda: "The Second Time Around" Rhoda has a date with Brenda's boss.
(7)(8) The Incredible Hulk: Banner is pursued by a vengeful group of hoods, the police and Jack McGee when he is mistaken for his lookalike, a notorious gangster. (R)
(9) Washington Week In Review
(11) Movie: ★★★ "A Shot In The Dark" (1964) Peter Sellers, Elke Sommer. A police inspector vindicates a parlor maid of a series of murders.
(12) Newlywed Game

8:30

(2)(6) Front Page Challenge: Fred Davis and regulars Gordon Sinclair, Betty Kennedy and Pierre Berton are joined by special guest panelists in presenting top newsmakers and their stories.
(5) NBC Movie: ★★★ "Casey's Shadow" (1978) Walter Matthau, Alexis Smith. A horse trainer from a rundown Southern farm and his two young sons put all of their hopes and dreams in a two-year-old horse they plan on entering in a big race.
(9) Wall Street Week: "Stocks: Inflation Hedge For The '80s" Guest: Burton Malkiel, chairman of the economics department at Princeton University.
(12) Merv Griffin: "Salute To Moviola" Guests: Tony Curtis, Lloyd Bridges, Morgan Brittany, Barry Bostwick, Sharon Gless, Ed Winter, Constance Forslund.

9:00

(2)(6) Canadian Express: (Season Premiere) "Ryan's Fancy: Atlantic Canada" A retrospective of performances by Ryan's Fancy during the past several years is presented, with special emphasis on the group's appearances in the Atlantic provinces.
(4)(13) ABC Movie: "The Hustler Of Muscle Beach" (Premiere) Richard Hatch, Kay Lenz. A small-time hustler contrives a scheme to turn a local body-builder into a world class champion.
(7)(8) The Dukes Of Hazzard: The Duke boys are held responsible when Boss Hogg is swindled out of $3-million by a trio of suave con men. (R)
(9) Masterpiece Theatre: "My Son, My Son" Rory, now totally committed to the rebellion, is jailed after Ireland's Easter uprising; Oliver returns from war a scarred hero and devotes his attentions to Maeve. (Part 5 of 7) (CC) (R)

10:00

(2) Dallas: Bobby's attention to another person's son makes Pam's efforts to tell him about their unborn child more difficult. (R)
(6) Here's Life: "Love: The Big Rip-Off"
(7) Dallas: At the annual Ewing rodeo, Sue Ellen openly displays her interest in a cowboy and Digger Barnes makes good his threat to see his grandchild. (R)
(8) Lou Grant: While Billie and Rossi are fighting over the rights to a big story, a rumor that the Trib is being sold circulates through the city room. (R)
(9) Bill Moyers' Journal
(11) News
(12) On The Buses

10:30

(12) News

11:00

(2)(6) CBC National News
(4)(5)(7) News
(8) CTV National News
(9) Austin City Limits: "Ralph Stanley And The Clinch Mountain Boys And Uncle Walt's Band"
(11) The Benny Hill Show: Benny suffers a short unhappy romance.
(12) After Benny Hill
(13) Sports Page

11:20

(6) Vancouver Island News
(8) News

11:27

(2) News

11:30

(4) Movie: ★★★ "Abominable Dr. Phibes" (1971) Vincent Price, Joseph Cotten. After the death of his wife, a doctor feels compelled to punish the man responsible.
(5) Tonight: Host: Johnny Carson. Guests: Mariette Hartley, Bob and Ray.
(7) The Avengers: The Avengers learn about a business firm using bizarre psychiatric techniques to eliminate their competition by driving them crazy.
(11) Movie: ★★★ "The Thing" (1951) James Arness, Dewey Martin. A U.S. research station in the Arctic is haunted by an eerie being.
(12) Movie: ★★★ "Call Me Bwana" (1963) Bob Hope, Anita Ekberg. An author-explorer finds romance and danger when he is sent to Africa on a secret government mission to find a space capsule.

11:31

(7) NBA Basketball: Game 6, if necessary. Los Angeles Lakers at Philadelphia 76ers

11:45

(2) On The Evidence (R)

12:00

(13) Movie: ★★½ "Imperial Venus"

12:05

(6) Movie: ★★★ "Jesus Christ, Superstar"
(8) Movie: ★★½ "The House That Dripped Blood"

12:40

(7) Return Of The Saint: Simon and an Israeli agent search for a defecting Arab terrorist who is also being pursued by members of his former group.

12:45

(2) Movie: ★★½ "The Gracie Allen Murder Case"

1:00

(5) Midnight Special

1:15

(4) America's Top Ten

1:30

(11) News
(12) 700 Club

1:45

(4) Movie: ★★★½ "Adventures Of Sherlock Holmes"

1:50

(7) News

2:05

(8) Movie: ★★½ "The People"

2:20

(6) Movie: ★★½ "Mark Of The Renegade"

2:30

(12) News

3:35

(8) Movie: ★★★ "Little Boy Lost"

4:05

(6) Movie: ★★ "Cave Of Outlaws"

TV Mailbag

SHEEN'S WARS — I seem to recall another TV movie that Martin Sheen starred in that was like *The Execution of Private Slovik* where he was a draft dodger or deserter. He lived in a cave, I remember. Do you know the movie, or if Sheen was in it? — Deborah Fields, Saratoga Springs, N.Y.

Your description sounds like *No Bugles, No Drums*, a 1971 made-for TV movie that had Sheen playing a conscientious objector during the Civil War who hides out in a cave for three years.

NEW DAMIEN — Who will play *Father Damien* now that David Janssen is gone — so sad — I think William Holden would be the next best actor to take over the role. — Mrs. Helen Zanolini, Santa Rosa, Calif.

Ken Howard, the star of *The White Shadow*, will play Hawaii's leper priest in the television film.

SOUTH? I would like to know where *The Dukes of Hazzard* is filmed. I'm puzzled about this. — Gary Bray, Milford, Kansas.

Although they would like to have you believe it's the Deep South, it's really only Southern California. Television tends to stick to pretty tight budgets, and location filming is not often employed for the length of a series, if at all.

40 YEAR GUARANTEE MANUFACTURER'S WARRANTY
5 YEAR UNCONDITIONAL GUARANTEE From The Vynal Home Centre
Vinyl Is Final®...period
● DOES NOT DENT LIKE METAL
● NEVER NEEDS PAINT
● STAYS BEAUTIFUL
● INSULATES
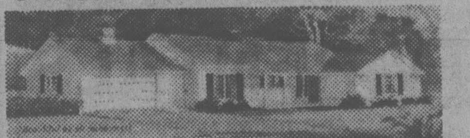
Good Housekeeping
MASTIC CONTOUR T-lok VINYL IS EXCLUSIVE TO THE VYNAL HOME CENTRE ON THE ISLAND AND HAS BEEN PROVEN TO BE THE CLOSEST THING TO THE PERFECT SIDING.
THE VYNAL HOME CENTRE
#10 — 831 DEVONSHIRE ROAD
381-1233
CALL FOR A "NO-OBLIGATION" ESTIMATE!
5-2

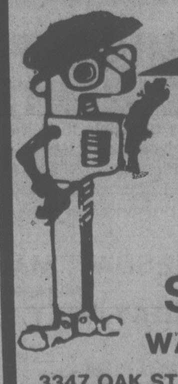
PETER PATES SAYS
WOOD STOVES! PLUMBING! ELECTRICAL! FROM THE EXPERTS
Pates Supply Ltd.
WAREHOUSE PRICES
3347 OAK ST. (FREE PARKING) 388-6313

AN ADVERTISING SUPPLEMENT TO THE VICTORIA TIMES, MAY 9, 1980

HOMES TODAY

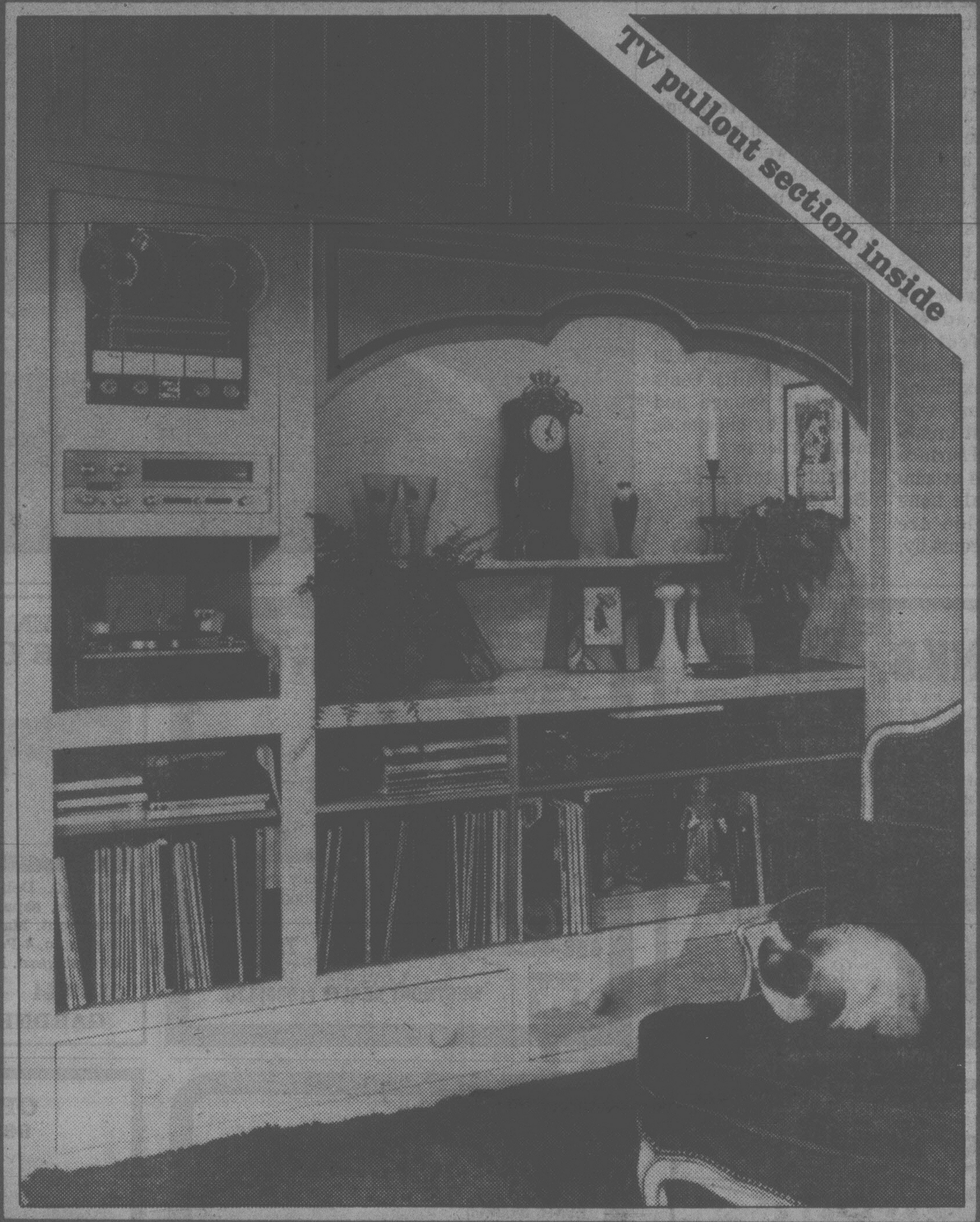

Music centre for traditional style homes

By PAULINE GRAVES

The proliferation of machines for those who love music often means there are too many for conventional decorative cabinets, consequently, purely as a matter of convenience, shelves offer the solution.

The very simplicity of shelves gives them a contemporary look, generally incidental, however, because they become background. A traditional appearance can be achieved rather easily, though, for those who want their home to be totally in traditional style, as seen in the room pictured here. The shelves are there all right, but the structure as a whole dominates and the large open centre space is the focal point.

The wide counter has space enough for the opening and spreading out of records and albums, and the overhead light provides good illumination.

Plants and decoratives add their own special charm, dramatized by the curved cornice overhead.

Stereo equipment, tapes and receivers are built into the upper areas, and the lower shelves store albums and a few books. Three-inch wide facings on the one vertical upright and one shelf front diminish the other 1-inch shelves and dividers, so that one strong pattern emerges, rather than an overall criss-cross design.

Inside:

- New columns on antiques, page 5
- A woman who does her own plumbing, page 8 and 9

Build yourself a kayak...er plyak

YOU CAN MAKE IT!

By Steve Ellingson

In all countries of the world, the kayak is enjoying newfound popularity. Here's a nimble, lightweight craft that has its roots in the Arctic as a basic instrument of survival, yet is branching out as a modern outdoor sport on our own rivers and lakes. To the Eskimo, the kayak is more than a boat. When he's laced into his whale-bone and walrus-hide craft, he's ready for anything in the way of water or weather. To most of us, however, a kayak is pure adventure. It's perfect for poking around uninhabited islands; exploring the bends of a lazy, widing river or just breaking the peaceful surface of a placid lake at sunset. Since whale bone and walrus hide are rather hard to come by, this "plyak" has been designed to give the pleasure of a kayak in a boat made from readily-available materials . . . like exterior-grade plywood. For anyone who has built a boat before, th plyak should take about 40 man hours to complete. It measures a little over 11 feet long with a 30-inch beam and a gross weight of approximately 40 pounds. When launched, the plyak will be an excellent "one-man" boat with possibly one child to "crew."

To obtain the easy-to-follow plyak pattern number 504, send $3.50 (please add fifty cents extra for postage and handling) by cheque or money order to:

U-Bild Pattern Dept.,
Box 160, Cote St. Luc,
Montreal, Que.
H4V 2Y3

THANKS, FOLKS!

The response to my recent request for Fairfield, James Bay, Oak Bay condominiums was gratifying. My people found what they were looking for. Buyers — watch for a James Bay view suite that I'll be listing soon. Sellers — call me for an evaluation of your condominium. Buyers are always close at hand!

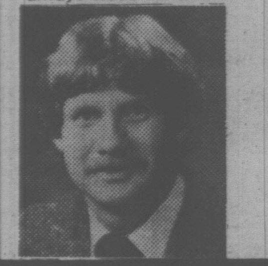

DENNIS L. JAMES
598-6014
Pemberton, Holmes
384-8124

OPEN HOUSE SAT. 2-4
2636-38 ROSEBERRY AVE.

Older character duplex offers originality and terrific views. 2 bedrooms up, 2 down. Asking $85,900. For prior viewing contact

388-4434 JACK KINNIS 721-5077
WESTMONT REALTY (1980) LTD.

OPEN HOUSE — SAT. 2-4
928 CRAIGFLOWER

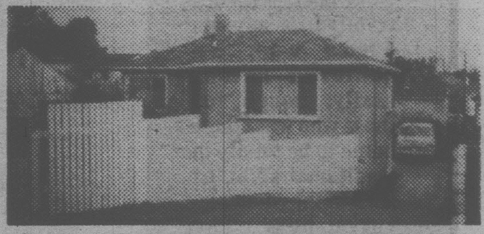

$51,500. Delightful bungalow with sink and counter, separate toilet, extra bedroom in full basement. Main has bright modern kitchen, living room, 4-Pce. bath, master bedroom. Driveway to rear yard. Must be sold.

385-7744 CLIFF SALMOND 477-3626
GARDNER REALTY (1979) LTD.

SOLAR POWER!
by Solarsystems ®

- HOUSEHOLD HOT WATER
- SWIMMING POOLS & HOT TUBS
- SPACE HEATING

Ark Solar Products
2676 QUADRA STREET
VICTORIA, B.C. / 386-7643

OPEN HOUSE Sat. and Sun. 1:30-4 p.m.
1087 MAPLE RD.
TWO HOUSES ON ONE ACRE
NORTH SAANICH

HOUSE #1
4 bedrooms, 2 full baths, living room with fireplace, large kitchen and dining room.

HOUSE #2
One-bedroom, living room, kitchen and utility room. Presently rented for $250 per month. All buildings are immaculate. Lot is nicely landscaped, with 14 fruit trees and good garden area. This package offered at $145,000. A must see property.

DON MILLS 656-3164
KNOWLES REALTY LTD. 5-9 384-8101

OPEN SAT. 1-4
965 WOODHALL

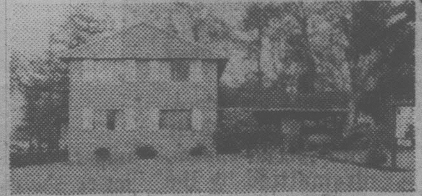

Lakehill area. Large family home. 5 bedrooms, 3 bathrooms, spacious kitchen with adjoining family room. Tastefully landscaped with a fine productive vegetable garden. A value at $89,900.

FRANK SALE
382-9191
anytime

the Permanent For Sale

Answers to your decorating questions

DECOR SCORE

By B. ARTUNG
Copley News Service

Q. We are adding a large living room to our existing home and converting the existing living room into part of our kitchen for a sitting area adjacent to the cooking area.

I would like my separate new living room to be elegant in design and traditional as well, so I might have a rich and quality atmosphere to it. I have decided on wood floors.

What should I use on the walls — wood, wallpaper or paint? Also what kind of draperies? I do not have antiques although I wish to make a major investment in some good quality traditional furniture. Do you have any ideas on that? — W.C.

A. Wood floors will be lovely and you can use a large, or several, elegant rugs. Maybe you'll want Orientals or a European-inspired Aubusson design.

For walls, why don't you add some molding to the walls to break them into panels? Add molding at the ceiling and near the floor and create whatever size panels you like. The molding might be painted out the color of the walls or it could be slightly contrasting to call attention to it. Do some library research into walls of the 19th century to see if you like this idea and to gather ideas on how to plan. Paintings, mirrors and sconces or other light fixtures look elegant placed against this wall background.

If you do rather elaborate walls, I'd settle for rather plain floor-to-ceiling draperies — probably in the same color as your wall. let the attention be called to the view of the window as well as the furniture you plan to buy.

Floral chintzes combine well with velvets and hand woven linens as well as weaves simulating silk and tapestry.

A few elegantly crafted wood pieces such as a desk, bookcase or tables will complement your fine furnishings.

Q. I have decided out of necessity I must learn how to re-upholster some old pieces of furniture my family has offered me. I also thought I might try creating some furniture myself from scratch. Do you know of any good books that you could recommend? — T.B.

A. If you are planning to re-upholster traditional type furniture such as sofas and chairs with springs, you might be interested in "Care and Repair of Furniture," by Desmond Gaston. The book was published in 1978 by Doubleday and Company, and has clear, step-by-step instructions on upholstering and recovering furniture.

If you're wanting to create furniture of form and more non-traditional materials, take a look at "Bright Ideas for Our Home," by Per Dalsgaard and Elisabeth Erichsen. This is a Haper and Row book published in 1978. The authors of this book suggest a dozen or so great ideas for light-hearted, contemporary furnishings ranging from a rectangular superbed created of a foam rubber block and foam rubber chips or a sofa of plywood and foam.

Q. My husband and I are just moving into a new, larger unfurnished apartment from a furnished one. I want a very modern, crisp look and I plan to paint the walls chalky white and buy bright crayon colored furnishing. We need a lot of storage space and bookshelves for all our treasures but I don't want to invest in built-ins in a rented apartment. What would you suggest that wouldn't be too expensive? — T.N.

A. The best solution would be to try to find some inexpensive metal industrial-type shelves. These are especially sturdy because they are designed to take lots of weight. And when they are painted out the same color as your chalky white walls and stacked with books and your treasure, they can look great. You can arrange the shelves to accommodate a stereo system, television and odd shapes and assortments of accessories. Their flexibility is a blessing. You can tote them with ou as you move and just about always find a spot where you can use them.

Please send questions for Decor Score to Copley News Service, in care of this newspaper.

CLEANING TIP:

To clean carved furniture, dip a rather stiff-bristled paint brush in paraffin, hang in the open air till it becomes almost dry, and use it for removing the dust from moundings and carved parts. Wipe the brush with a rag after using each time and wash it when it becomes dirty.

OPEN HOUSE — SATURDAY, 2-4 p.m.
QUIET ELEGANCE, 1183 MUNRO (Saxe Point)
YOU'LL LOVE IT!

See for yourself. This 5-bedroom, separate dining room, full basement, 2 bath, 2 fireplace character home, on a private secluded property adjoining Saxe Point park and beach. With a little bit of love you can have a truly gracious home. Vacant. IMMEDIATE SALE REQUIRED. Asking $149,900. MLS 45764

477-0191 Syl Shumka 595-1337
Royal Trust 5-10

OPEN SAT. 1-3
5437 OLD W. SAANICH RD.

Lovely large 3-level home on 1.35 acres, minutes to town. Country living at its finest. Post-and-beam construction. Three bedrooms, 2 baths, with room for 4th bedroom and 3rd bath on rec room level. 2 magnificent fireplaces. First time open — so, don't miss seeing this fine home. MLS. $151,000.

YOUR HOST:
JEAN THORNDYCRAFT
382-9191
477-9113 5-9

OPEN HOUSE
SAT. and SUN. 1:30-4:30
431 MONTCALM AVE.
10¼% INTEREST RATE

A recent listing. Attractive, well kept, well built, almost new, 3 bedrooms with recreation room in basement. Extra features are low heat costs and a quiet neighborhood. Asking $83,500. MLS.

KEN WALTERS 385-2481 (anytime)
SWINERTON'S REALTY WORLD
REALTY WORLD 5-9

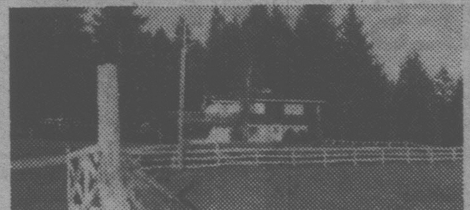

HORSEMAN'S DELIGHT

You'll enjoy the peace and quiet that this 14.78 acres of rolling land will give. The present owners breed Arabians, do you? Superb property, fenced and cross fenced, featuring an 8-year-old home finished on both levels (4 bedrooms, 2 bathrooms, family room, 2 fireplaces, hot water heating, hardwood floors), a barn measuring approx. 46'x36' (hayloft, tack room and 8 stalls) and a small one-bedroom cottage. A pleasure to show and just listed at $174,900.

746-6161 MARTIN WALL 748-4449
746-6161 MARGARET ROSE 748-3860
J. H. WHITTOME & CO. LTD. 5-9

Colonial In Selective Gordon Head Area

Seaview — 5 min. walk to public beach access. 3 floors approx. 3,600 sq. ft. of living space. 4 bedrooms up. Formal dining room and sunken living room. Near Bus Line. Assume mortgage 10½% to eligible buyer.

BY OWNER — $169,500
Phone 477-0710 5-9

OPEN HOUSE
SATURDAY and SUNDAY 1-5 P.M.
8786 Moresby Park Terrace
DEAN PARK ESTATES

Spectacular views. Features: 2 Floor to Ceiling Fireplaces, 3 Bedrooms, 2 Baths, Vacuum System, Etc.
Offers on $149,900
Call: 656-3373

HOMES TODAY

Use this handy map to locate the properties you're interested in:

MAP OF NEIGHBORHOODS

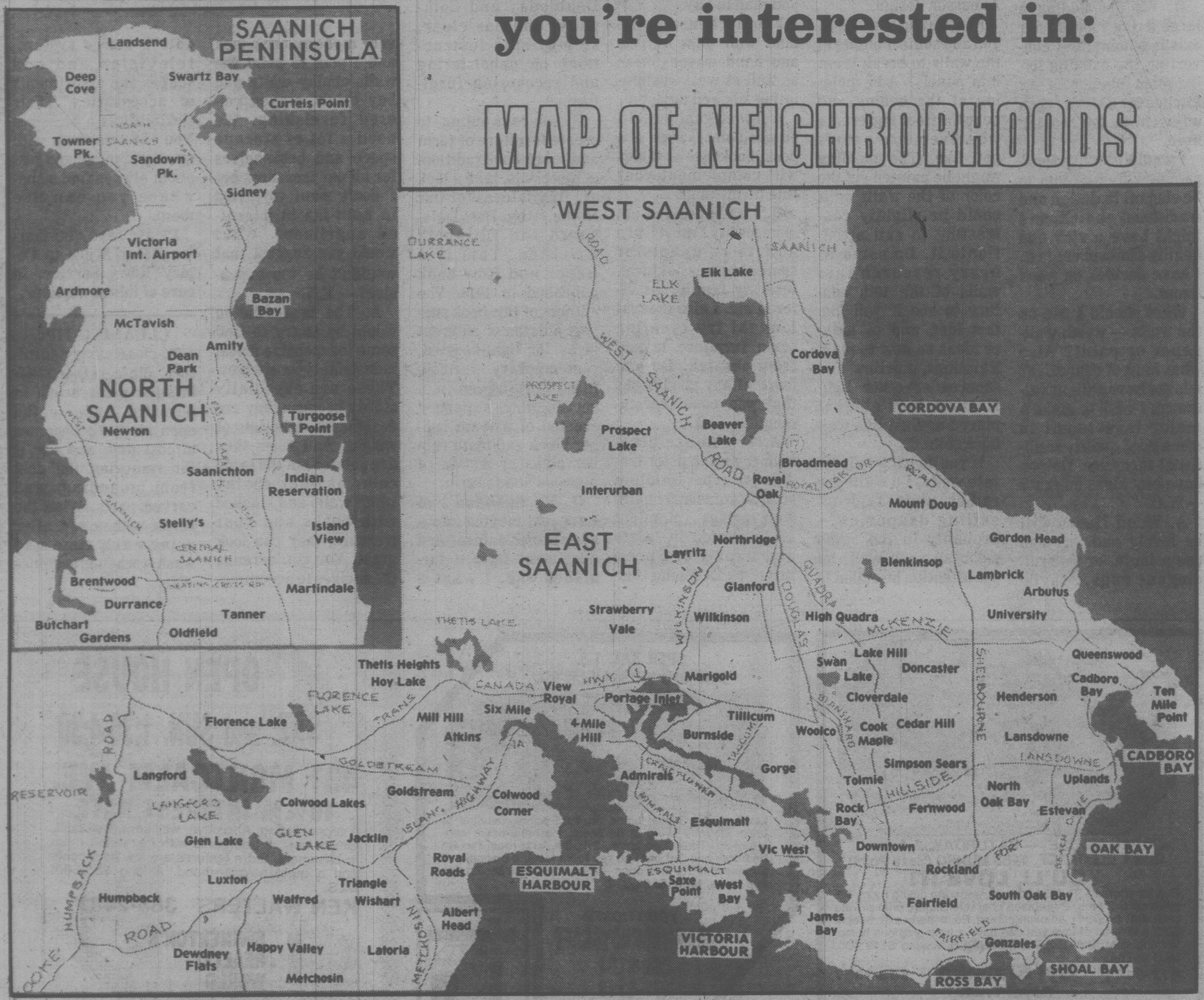

3 FANTASTIC BROADMEAD HOMES

4861 BOULDERWOOD DR.
$247,500

This is the ultimate in contemporary living. Custom designed to take advantage of smashing views of ocean, mountains, and Gulf Islands. Add to this, an interior, designed by one of the finest local decorators, and you have a dream come true. Some of the endless features include, handcrafted Teak kitchen with Jenn-Air range, dishwasher, garburator, and laundry room off, for steps saved. Doors off sunken family room open onto huge wrap around deck for all day sun and views. Landscaping includes, auto sprinkler system and extra parking. Hurry and call on this one-of-a-kind property, and view by appointment only.

956 ROYAL OAK DR.
$155,900

Check and compare this unbeatable Broadmead value. This architect designed home, quality constructed and with 5 yr. warranty, has 3 bedrooms, 3 baths, 2 heatilator fireplaces, and fully landscaped with automatic sprinkler system. Compare these features at this price: Jenn-Air range, vacu-flo system, automatic garage doors and skylights galore to provide a bright airy feeling in this super home. Open for your inspection Saturday 2:00-4:00.

4519 EDGEWOOD DR.
$147,500

Fantastic executive rancher nearing completion and just look at this list of features:

- 5 year home warranty
- Quality built and finished
- Celestony windows, skylights and glassed atrium
- Jenn-Air countertop range and complete vacu-flo system

This exciting home at the end of a quiet cul-de-sac, is a must see this weekend. Open for your inspection Sunday 2:00 to 4:00

DOUG POWELL
Office 386-6164
Home 592-6417
Pager 388-6275
#878

OPEN SATURDAY and SUNDAY 2 to 4

"If it's listed with me, it's priced to sell"

5-9

ANTIQUES

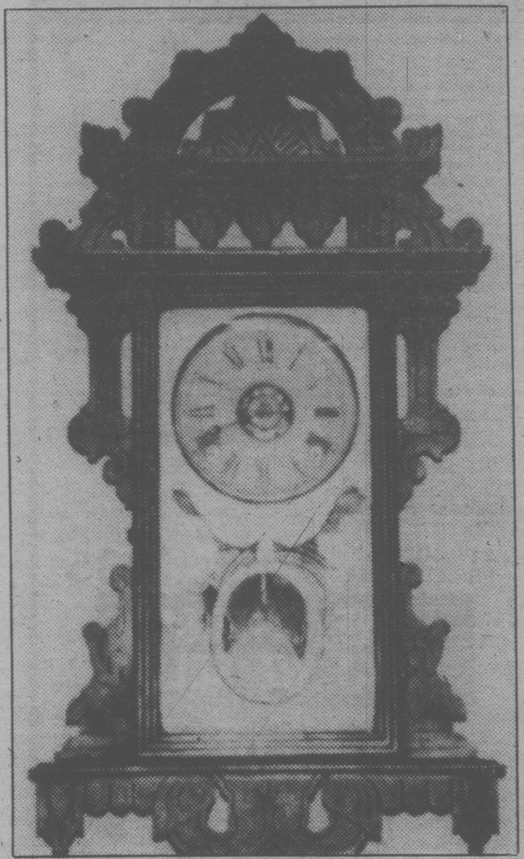

Clocks and quilts valued

By JAMES G. McCOLLAM
Member, Antique Appraisers Assoc. of America
Copley News Service

Dear Mr. McCollam: Will you please evaluate this wall clock? It is 27 inches long and embossed on the works is "E. H. Welch Mfg. Co., Forestville, Conn." It belonged to my grandmother who was born in Illinois in 1875. — G.F., Horse Creek, Calif.

Dear G.F.: This company operated under the above name from 1884 to 1903. At that time, it was reorganized as the Sessions Clock Co. The value of your clock in good running order would be in the $200 to $300 range.

Dear Mr. McCollam: Could you please give me some information on this quilt? It is 80 years old, has 15,290 pieces measuring ⅝-inch by ⅝-inch. The size is 86 inches by 69 inches. I wonder if the size of the individual pieces could be some kind of record. My mother made it when she was 8 years old. — R.M.H., West Carrollton, Ohio

Dear R.M.H.: It's a record so far as I am concerned for an 8-year-old girl to accomplish this feat in a 12-month period. This type of quilt is known as mosaic or postage stamp and is not too unusual. Many quilts were made of one-half-inch and five-eighth-inch pieces. The value of yours would be in the $200 to $300 range. In some areas the price would almost double that.

BOOK REVIEW: "Needlework in America," by Virginia Churchill Bath, $25. the Viking Press, 625 Madison Ave., New York, N.Y. 10022, is a complete history of the designs and techniques of every conceivable type of collectible needlework, from the unique art of the American Indians to Hawaiian quilts.

With the burgeoning interest in collecting textiles, this is the only comprehensive text available.. Quilts, coverlets, needlepoint, samplers, et al, are being sought by collectors everywhere. Nowhere else will one find so much pertinent information on the subject.

Send your questions about antiques with picture(s), and a detailed description to James G. McCollam, P.O. Box 687, Dunedin, Fla. 33528.

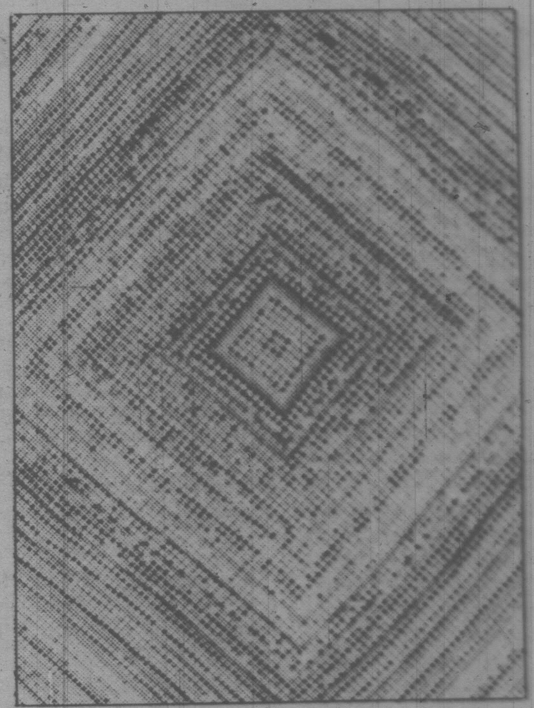

Montreal Trust
REAL ESTATE
1086 Fort St. 386-2111
2419 Beacon 656-3924

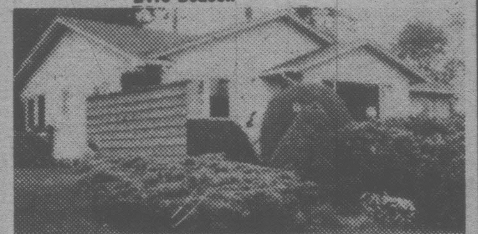

Beautiful clear view of Haro Strait and San Juan Islands. An ideal retirement home designed and placed on this ample size lot to take advantage of a super quiet setting. 3 bdrms with a 4 pce and 2 pce bath. 1450 sq. ft. on one level. Full seaview from den, kitchen, dining room, living room and master bedroom. Exclusively offered at $143,000. You really need to see this choice property. For private appointment please call:

386-2111 E.W. PROKOSCH 477-2194
386-2111 R. KAISER 477-6813

FANTASTIC WATERFRONT SAANICH PENINSULA

A CHOICE RESIDENCE IN FIRST CLASS WATERFRONT LOCATION. Situated on .9 acre with glorious 180° views of ocean and islands, this home is an outstanding example of contemporary architecture designed by Fieldwalker-Geary of Vancouver. Large patios on South and West side of home plus unique sundeck off den. Exclusive $345,000.

656-3924 ANNETTE WALLS 656-4891

OPEN HOUSE
SUN. 2-4
10866 FERNIE WYND
(Curteis Point)

Just listed. Comfortable family home with sea views on ½ acre of seclusion situated in area of fine homes of North Saanich. Many extras. Come and see for yourself. Asking $129,500. MLS 46716.

656-3924 ANNETTE WALLS 656-4891

5-9

PRESENTED EXCLUSIVELY by D.F.H. REAL ESTATE LTD.

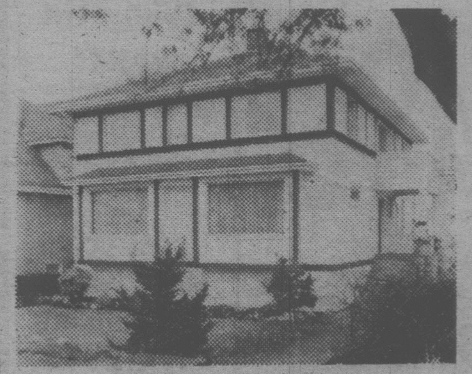

Victorian Dream
SUPERB LOCATION
ROCKLAND-STADACONA AREA

Hurry to view this exclusive new listing if you're looking for a central location. This delightful old home has been beautifully maintained and tastefully upgraded in areas where modernization was required. There are so many features you must view to appreciate: the original stained glass, handsome open stairway, dark wood panelling and beams, and beautiful oak-mantled fireplaces. This could be the home of your dreams with the ideal setting for your lovely antiques.

Call about this Exclusive Listing Today!

VIVIAN PELTON
477-7291 (Bus.)
477-7042 (Res.)
D.F.H. REAL ESTATE LTD.

DFH

DESKS

Antique furniture file

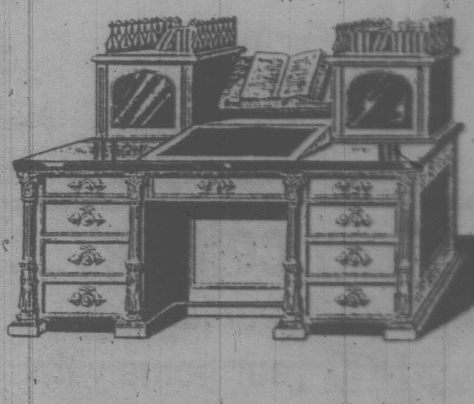

In the decade before the American civil war, this desk was the ultimate symbol of affluence in the ostentatious homes of the nouveau riche. The sons of immigrants had made their fortunes in manufacturing and marketing, and vied with the landed gentry of the south for control of the country. Since there were few who could afford desks like this, not many have survived and one would sell in the low thousands if it came on the market.

Landscaping and art being blended again

NEW YORK — The integration of art and landscape is not the noble goal it once was. Once, which is to say as far back as the 15th, 16th and 17th centuries in France and Italy, the making of a garden involved the creation of a precise, intricate and perfectly ordered landscape, an immense construction that followed a pattern as rigid as any city plan. The point was not to show nature as "natural," but to show it transformed and reorganized at the hand of man.

In the 18th century, the English garden movement shifted priorities toward a natural landscape, or at least the appearance of a natural landscape — even though it could often mean gently rolling hills and serene lakes that were artificially constructed.

But here, too, art was crucial — not in the sense of the entire garden appearing to follow the structure of a work of art, but in the value the English placed on including works of sculpture within their "natural" landscapes. To be complete, a garden needed a statue or two, its man-made forms in deliberate counterpoint to the lines of nature.

But since the mid-19th century, when a more earnest style of "natural" park and garden design took over, we have seen little in the way of organized, constructed landscapes in which the work of an artist is as crucial a factor as the work of a landscape designer. Sculptors today rarely create works for specific landscapes; when their works are displayed outdoors at all, they tend to be imposed on existing landscapes, not made in conjunction with the design of the landscape itself.

It is as a plea for a return to the integration of the work of artists and the work of landscape designers that a small but provocative exhibition, "Art Into Landscape," has been conceived.

The display, at the Harold Reed Gallery in New York, covers a broad range in spite of its modest size — it includes examples of "designed" landscapes, of sculpture intended to be placed in gardens, of collaborations between sculptors and landscape architects, of works of sculpture that are landscapes, and landscapes that are works of sculpture.

Surface variety

Kitchens should have a variety of work surfaces, say kitchen designers. They mean a variety of counter heights as well as a variety of materials.

Bread-makers appreciate a lower-than-usual counter in the kitchen, since kneading and stirring are best done at table-height rather than counter height.

Ceramic tiles make a welcome break from sheet counter toppings, are the ideal surface for alongside a stove, since they take hot pots and baking sheets with no problem. Today's tiles come in the most eye-catching range of colors and patterns, many of them being hand-painted in Italy and Mexico. Of course, ceramic tile is more expensive than Formica or Arborite (about twice as much) but it's worth it for the designer touch and for the functional value.

GET MORE
YEAR 'ROUND LAWN CARE WITH A VERSATILE SNAPPER!

1. An outdoor vacuum which picks up leaves and litter, and packs them into a large grass catcher; and with optional accessories:
2. A mulching mower which turns cuttings into lawn food and you don't have to rake or empty the bag.
3. A leaf shredder so you can go over four times as far without emptying the bag.
4. A grass catcher which will quickly and easily empty cuttings directly into disposable plastic bags.

Before you buy a mower, compare the quality and performance features of a SNAPPER. You'll find SNAPPER is worth more because it does more. And its price is competitive with other quality mowers.

SNAPPER Mowers · Tillers · Tractors

21" MODEL PRICED FROM.................. $335

"WE SERVICE WHAT WE SELL"

ALF BECKER & SONS LTD.
(ISLAND MOWER CLINIC)
2981 TILLICUM RD.
384-6414

CHARGEX VISA · master charge

the Permanent

FIRST MORTGAGE LOANS 15¼%

AVAILABLE FROM:

the Permanent
Canada Permanent Trust Company
Canada Permanent Mortgage Corporation

CALL US AT
1125 Douglas Street, Victoria
Phone 386-1361

We'll always be here to help you make it.

BUILDING YOUR OWN HOME?

We can show you how it can be done and SAVE thousands of dollars.

Call
Construction Management Consultants
474-2852

ROCKLAND — OPEN HOUSE
707 ROBLEDA CRESCENT
SAT. and SUN. 2-4 P.M.

Ships at sea, mountain views, romantic city lights at night. Punch bowl pool. Enclosed patio, greenhouse, terraced gardens, figs, grapes, peaches, etc. Three-bedroom passive solar home. All on nearly ½-acre lot near Government House. $125,000.
386-2264

NEW CONCEPT . . .
Insured Advantage of LISTING your home with
relocan

Pemberton, Holmes Ltd.

Through RELOCAN, our Canada-wide referral system, we can offer to the vendor a low-cost premium (1/10 of purchase price, $150 minimum). "MAJOR REPAIR INSURANCE" — One-year cure for home buyers' blues.

FOR MORE DETAILS ON THIS FANTASTIC NEW PROGRAM CALL:
JIM RANSOM 384-8124

HOMEOWNERS: take THE BAYSHORE CHALLENGE

NON-SMOKERS INSURANCE

You could be paying too much for your home insurance. We challenge you to find a lower non-smokers fire insurance rate with equal or better coverage.

That's the Bayshore Challenge!

CHARGEX VISA

THE CITADEL GENERAL

Call us for a competitive quote
Bayshore 382-7203
VANCOUVER VICTORIA COURTENAY

Latest influences in U.S. furniture design

The Christian Science Monitor News Service

HIGH POINT, N.C. — Dwindling space in homes, inflation and tight family budgets add up to the No. 1 influence in home furnishings, as seen here at the recent Southern Furniture Market.

Middle- and upper-income families with sufficient space and money, rising expectations and sometimes dual incomes to spend, constitute the No. 2 influence.

Both kinds of consumer are demanding more value, higher quality and more style at prices they can afford.

Although prices of fabrics, steel, wood, foam filling and labor are rising, manufacturers showing here this spring say they are aiming to keep wholesale price advances between 5 and 12 percent. Many have absorbed some advancing costs. All are refining every technology they know to hold prices down. From a style standpoint, this market underlined several continuing trends.

The first is a revival on a rather grand scale of 18th-century traditional styles, many of them made in mahogany and strongly reminiscent of Colonial Williamsburg. These groups are for those who want a look of substance and quiet elegance. The forms are familiar and firmly grounded in the North American past. For many they may have "roots" or nostalgia appeal, and they represent security and endurance.

Three lines serve to illustrate the traditionalist trend. Hickory Chair Company's exquisite new additions are reminiscent of the plantations of Virginia. They are made in mahogany and are a blending a Hepplewhite, Chippendale and Queen Anne styles.

American Drew's new collection called Venture Oak recalls the styles of furniture made in Newport, R.I., in the late 1700s, while Century's new Claridge Collection combines Queen Anne, Palladian, Chinese and Georgian influences.

The second trend stems from America's growing interest in China and the Orient in general. Baker Furniture Company's new East '80s group of living room, dining room and bedroom pieces present the simple and classic Chinese furniture pieces made in the 18th and 19th centuries in the Ming and Ch'ing dynasties. This collection is a real tour de force of research, travel in China and Baker craftsmanship.

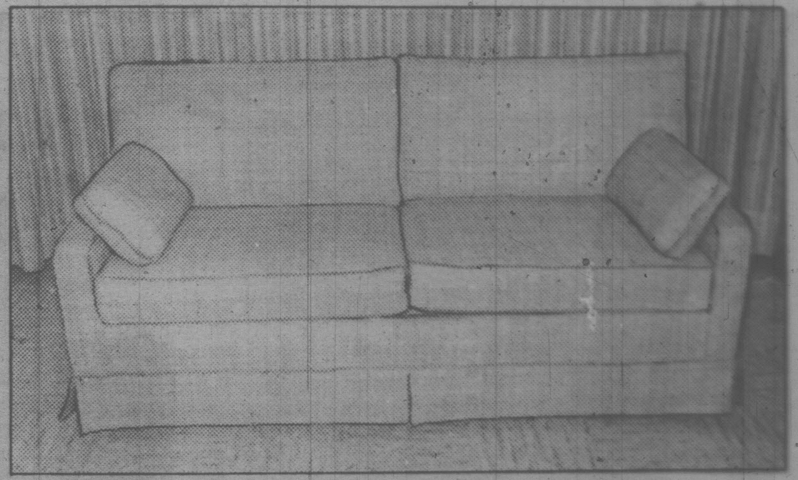

Number one consumer buy is the sleep sofa or bed-chesterfield

A third trend involves the steady growth of good contemporary styles. Many of these are simple in styling and effective in their use of richly grained woods. Many of the self-assembled lifestyle groups are in plain, clear pine which is refreshing at whatever cost. Butcherblock effects are apparent in many collections as part of the casual, contemporary look.

As for this year's metal look, it is brass, brass and brass. Its shine is everywhere—in beds, trunks and as accent and trim in numerous collections. Even James David and Chromcraft, long known for their glistening white chrome, have converted much production to sunny brass finishes.

To meet the challenge of inflation and recession worries, manufacturers are offering more multipurpose pieces. The sleep sofa probably is the No. 1 consumer buy in the country today since it offers a full bed for an extra $125 or so investment over the cost of a stationary sofa. Even some modular seating units convert to sleep use, and multifunctional items are obvious in every showroom.

HELP!!!

I need a new roof and a little tender loving care, but I am solid — Conc. foundation — 2 bedrooms — Double S.S Sink — A/O Furnace — Basement — 2 decks, lovely treed 40x306' lot in YouBou — Only $18,900. For further information please contact Edith Williams of J. H. Whittome & Co., Ltd., — 254 Trans Canada Hwy., Duncan, B.C. at 748-0381 or 748-3049. #509

CASTLE IN THE SKY!
MILL BAY

With unexcelled seaview from the kitchen, living room, sundeck. Family room — double glazed windows — designed for energy conscious with LOW taxes — most attractive for the most discriminating — 2 bedrooms — high bright basement — large nicely landscaped gardens with vegetable plot. Fruit trees, lawns. A pleasure to show at $77,000. For more information on this property please contact Edith Williams of J. H. Whittome & Co., Ltd. —254 Trans Canada Hwy., Duncan, B.C. at 748-0381 or 748-3049. #651

SUNSHINE, SAILBOATS and SUPREME SATISFACTION

Can all be yours in this superbly crafted Bird's Eye Cove on ½ acre. The vaulted ceilings, view-oriented entertainment size living room is both gracious and comfortable. The highly efficient kitchen, the teak and cedar dining room, the lovely family room all further the sense of the quality and satisfaction. The master bedroom with ensuite is a joy. 3 extra bedrooms and a den. Built-in vacuum and intercom. All thermopane. Whirlpool and sauna roughed-in. Irreplaceable at $165,-000. For more informationon this exquisite property please contact Verna Benjamin of J. H. Whittome & Co., Limited — 254 Trans Canada Hwy., Duncan, B.C. at 748-0381 or 746-6690. #664

FISHING?

BOATING?

Luxury 2-bedroom condominium with 2 sundecks. Stove, fridge, garburator included. The building is quiet, adult oriented and located at Cowichan Bay, close to great fishing and the Marinas. Just listed for sale at $38,500. For more information please contact Kay Wilson of J. H. Whittome & Co., Ltd. — 254 Trans Canada Hwy., Duncan, B.C. at 748-0381 or 748-1801. #660

J. H. Whittome & Co., Ltd.,
254 Trans Canada Hwy., Duncan, B.C.
748-0381

NORTH QUADRA

Few Areas So Accessible to City, Airport, and Ferries

Located in prime residential Lakehill, west of Quadra with easy access to Pat Bay Highway. 30 homes will be constructed in this new sub division. Why not one for you? (We will take your present home in trade.) Vendor willing to carry 75% at 14¼% interest to qualified purchasers.

DON and SHIRLEY MILLS
BLOCK BROS. DOUGLAS
386-3231 (24 hrs.) 479-0570

Patricia Kennedy, archivist, deftly installs a plastic drainpipe assembly as part of a complete kitchen renovation she is performing on her 50-year-old Ottawa house. "Working with this material has made me realize it's really very easy to do a surprising number of things in plumbing," she says.

Woman doing home rennovation finds plumbing "easy"

Patricia Kennedy approaches the renovation of her 50-year-old Ottawa house with all the brisk assurance of a contractor on a multi-unit project. She has taken evening courses in electrical wiring, carpentry and plumbing that have paid off in the planning and careful procedures she follows in her work.

One of the first jobs she tackled was rebuilding the front steps. She checked her plans with her carpentry instructor and the final job is as neat as if finished by a cabinet maker. With much of the rewiring and a number of smaller tasks behind her, she was now embarked on a complete rearrangement and reconstruction of the kitchen. "It's taken me four years to get at this job," she says, drilling walls for cabinets to carry a future sink.

Ms. Kennedy, 34, MA in history and an archivist with the Public Archives of Canada, decided to buy a house of her own when, as she puts it, "I got tired of living in an apartment with nothing to do.

"I'd always worked with my hands and used to help my father in his work as a gunsmith. I wanted a house that had room to work, and that needed it. I wasn't looking for a handyman's dream. I wanted something on person could manage. This place was built in 1932 and had only one previous owner."

The house bought, it was of to evening school where Patricia Kennedy has now recorded 72 hours in carpentry class time and 24 hours in kitchen cabinet construction.

Ms. Kennedy, 5'1" tall, plans to redo all the plubming in the house and enjoys working with ABS plastic drain and vent pipe. "There's no weight problem," she says, "and that makes a big difference for someone like me working with a complex assembly.

Patricia Kennedy finds her enthusiasm for renovation imposes only one serious handicap. "New boyfriends are always eager to help at first, but they don't seem to stay around long afterwards."

Many hours of evening courses and careful planning are paying off for Patricia Kennedy who is renovating a 50-year-old Ottawa house herself. Helpful instructions for do-it-yourselfers working with black ABS plastic drain pipe are contained in a free booklet available at building supply dealers.

Free booklet makes it easy for rennovators

Do-it-yourselfers who never before gave a thought to where the waste water went after they emptied the sink or bath are now developing a whole new vocabulary as they explore the world of plumbing.

Words like P-trap and sanitary tee are typical of the names of plumbing fittings used in common home applications. They are illustrated in a new booklet available at no charge at building supply, plumbing and hardware store counters. Its title "Plumbing Easy as ABS refers to the black, lightweight plastic drain and waste pipe commonly used in over 90% of all new single family homes in Canada today.

"Properly installed," the booklet notes, "you can rely on ABS almost forever." All that's needed to relace old drain pipes or for new cottage or home installations is some of the super tough, black coloured thermoplastic pipe and fittings, a saw, some ABS solvent cement and an applicator. "A paint brush will do." Soldering is not required.

After explaining that ABS is the CSA approved pipe for most drain, waste and vent installations, the booklet describes the various sizes of pipe and their typical uses, also the various fittings and adaptors used in simpler home plumbing tasks.

"Know well what you are tackling first," the booklet cautions. "Like all do-it-yourself projects, there can be many unknowns.

Carefully plan out the job ahead of your first. If you have any doubts, talk to a plumber, your plumbing retailer or check local lumbing regulations."

The booklet contains instructions on planning and connecting ABS pipe to a metal fixture, assembling a toilet drain and vent, making a shower installation and other assemblies.

Instructions are included on measuring correctly and how to make sure joints are leakproof.

LUXURY WATERFRONT CONDOMINIUMS
630 SEAFORTH ST.

OPEN 1 P.M. TO 4 P.M.

PRICED FROM $84,000

FEATURING:
- Swirlpool and sauna
- Spacious flexible floor plan
- 2 Remaining
- Panoramic water vistas from all rooms
- Fireplaces, skylights and sloping beamed ceilings
- Designed for energy conservation — hot water heating
- Roof gardens and landscaped galleries
- Oak cabinets, open bars and breakfast nooks in deluxe kitchens, double glazed windows
- Quiet, secluded
- Bus 1 block
- 1 mile walk to City Hall

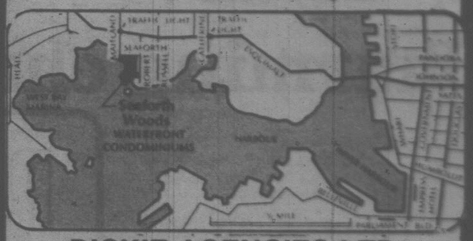

DICKIE AGENCIES LTD.
382-4312 or 382-8239 EVES. 477-4662
3-21

"AFFORDABLE" Style, Quality and Comfort ... in Victoria??
INDEED!!
- As new W/C Contemporary!
- Top Quality Construction!
- All electric, fully insulated!
- Centralized floor plan!
- Designer kitchen!
- Skylights — Panama fan!
- Sundeck, fully fenced!
- Sep. workshop!
- In town, cul-de-sac location!
- Much, much more!
- New Listing, MLS

$64,500
Garry Williams
384-8001, Pgr. 24 hrs.

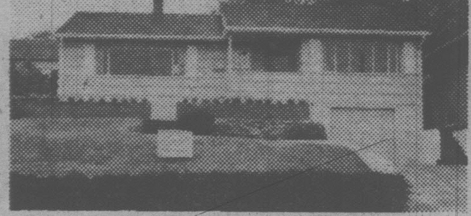

OPEN HOUSE — SAT. 2-4
1346 MAY ST. FAIRFIELD SEAVIEWS
From living room and master bdrm. of this attractive 1350 sq. ft. bungalow with 3 bdrms. and den on the main floor. The family size kitchen with dinette area overlooks a delightful terraced back garden and patio. Full basement has 30' rumpus room with wet bar. Two bathrooms, H.W. oil heat, drive-in garage, underground sprinkler system. Asking $97,500. New exclusive with:
BARBARA RAWLINGS 388-4939
SHIRLEY PHILPS 598-5615
OCEAN CITY REALTY LTD. 381-2233 (Anytime)
5-9

OPEN HOUSE
2750 Belmont Ave.
Sat., 1:30-4
Large family home in good residential neighbourhood. 2 BR's on main floor, 2 BR's in full high basement. In-Line LR/DR with coal/wood fireplace with oak mantle. Kitchen with large eating area and sliding door to balcony. Family room in basement, also a workshop/darkroom. New on MLS at $67,900. Make your offer.
J. B. (JOT) HOME 592-2130
388-5464
Pager 674
OFFICE 477-0141
the Permanent
For Sale

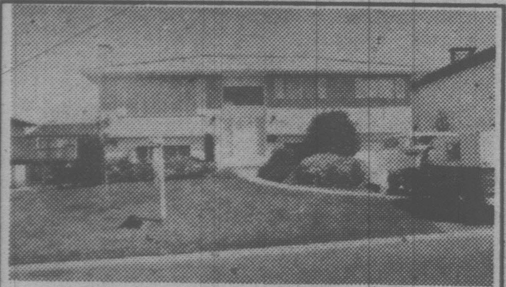

OPEN SAT. and SUN. 1:30-4
1740 TRIEST (Torquay to Tremblay to Triest)
Beautifully maintained 5 yr. old, 4 bedroom, 1½ bath home in Gordon Head. Large sundeck, fenced yard, tastefully landscaped. $24,500 10½% mortgage with almost three years remaining. Asking $97,500.
Century 21
MAYFAIR REALTY
Mayfair Centre
386-2955
LEIGHTON NOBLE
388-6275
pager 789
5-9

OPEN HOUSE
SAT. and SUN., MAY 10 and 11, 1-4 p.m.
4339 CEDAR HILL RD. — $105,000

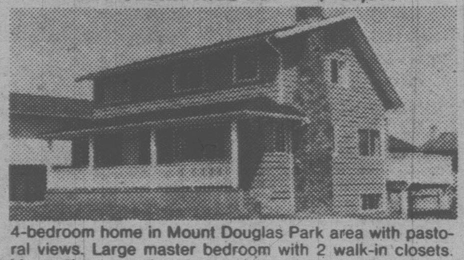

4-bedroom home in Mount Douglas Park area with pastoral views. Large master bedroom with 2 walk-in closets. Many other attractive items in this owner-built home. Come out and let me show you through this attractive 2-storey home. MLS 45923.
BOB KATZER, 382-3092
DEL WILLIAMS, 385-9855
384-8124
Pemberton, Holmes Ltd
5-9

OPENING SOON!!!
Burnum Mobile Home Park
1751 Northgate Road
Cobble Hill
- 67 Spacious Locations
- All Services Underground
- Adults Only
- Near Shawnigan Lake (1 mi.)

Enquire Collect
743-2680 or 743-3091
5-9

KITCHEN CABINETS
If you are planning a new house, or are remodelling your kitchen, you must experience our showroom! Come and see what's new in kitchen design!
For free estimate call us at
CONTINENTAL KITCHEN DESIGNS
385-6642
2661 Douglas St.
5-9

OAK BAY — UNIVERSITY

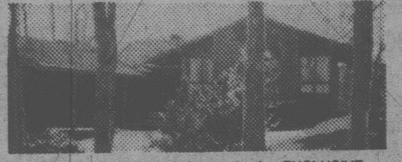

Located on a quiet cul-de-sac in the EXCLUSIVE area of the University near all conveniences. This executive split-level home was custom-designed for comfortable living, featuring almost 3,000 sq. ft. finished, spacious rooms and many extras like stereo system, sprinkler system, large wrap-around sundeck . . . why don't you call me for an appointment to view. MLS. Now $167,900.
FRED LERCH
479-0428
OFFICE
477-0141
the Permanent
For Sale
5-9

Summergate Village

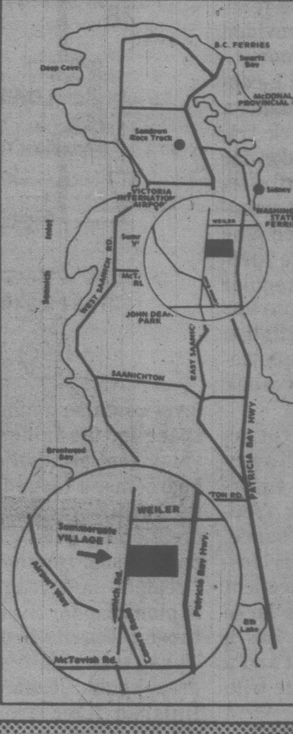

THE UN-CONDO
★ A community designed for the lifestyle of active adults
★ Recreation centre with indoor pool, billiards, woodworking shop, dance hall, library and more
★ Display homes on site - a variety of energy efficient floor plans to choose from — some homes ready for immediate occupancy.
★ Come and meet our residents and you'll see why Summergate Village is the place to live

Live your lifestyle in Summergate Village

OPEN: Weekdays Ten until dusk
Weekends and Holidays — Noon to five
656-1414

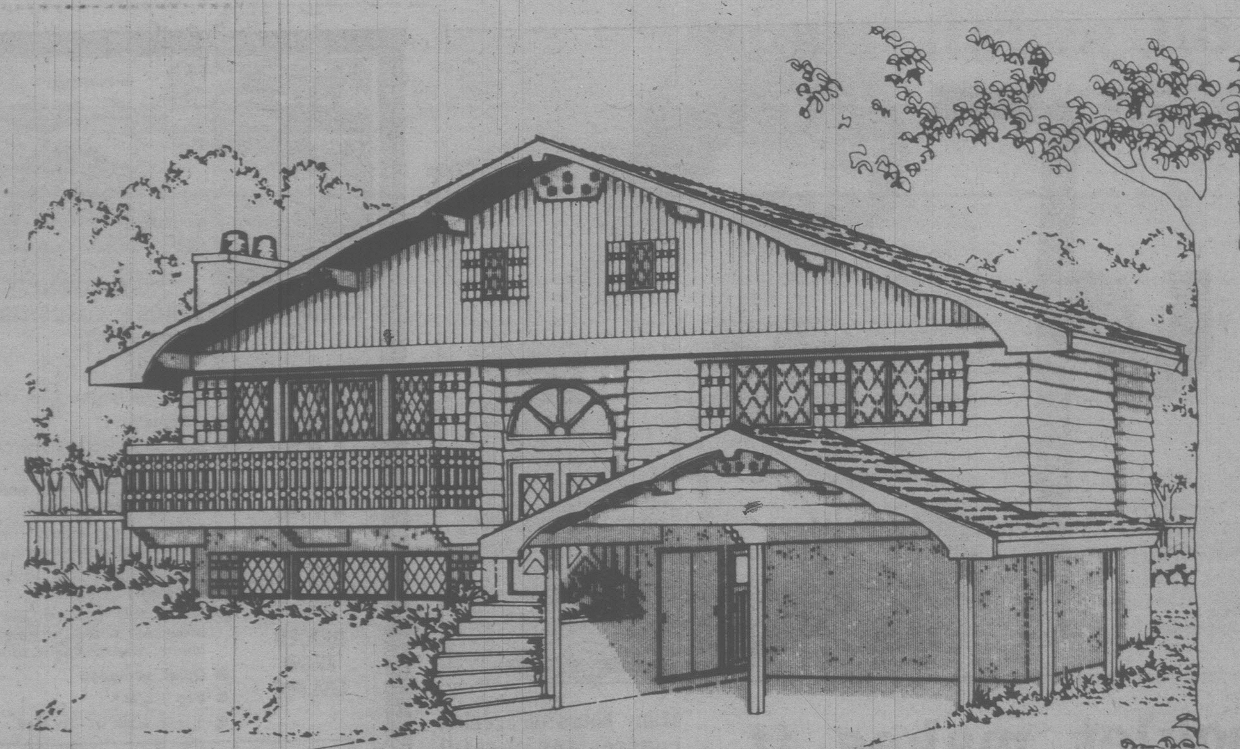

Charming chalet style three-bedroom home

PLAN FOR THE WEEK

Plan Number: 80-1191

Here's a ruggedly handsome home design of the highly popular split-entry type which is perfectly suited to the wide frontage residential building lot. The plan contains almost 1,200 square feet of finished floor area for present use, and makes provision for as great an area for future development on the un-finished lower level.

The rustic-toned exterior bears strong resemblance to the European mountain chalet and presents a facade which would make a welcome addition to any residential development. Mixed vertical and horizontal channel siding, shuttered diamond-paned windows, and heavy shake roof, all work to reinforce the rustic appearance of this attractive home.

The elevated entry opens into a compact reception foyer and outerwear storage area, which faces twin half stairways, the right leading down to the unfinished lower level, the left leading up to the main living area. The main landing opens into a central hallway, from whence traffic moves naturally left into the large L-shape living-dining room combination.

The living room features a cantilevered-hearth masonry fireplace and sliding glass doors leading onto the wide, front-facing balcony. The separate dining area provides adequate space for the installation of a large dining suite and a china cabinet. Access to outdoor dining on the rear-facing deck is provided by sliding glass doors.

A well-planned L-configuration kitchen has a step-saving work triangle, and provides for generous cupboard storage and abundant countertop work surface. The adjacent dinette provides space for a regular dining suite, but invites the custom installation of built-in banquette-style breakfast nook furnishings.

All three bedrooms are positioned well away from the main entertaining area for freedom from disturbance. Each has generous closet storage and excellent natural light. The large master bedroom has a full walk-in closet and a three-piece ensuite with shower.

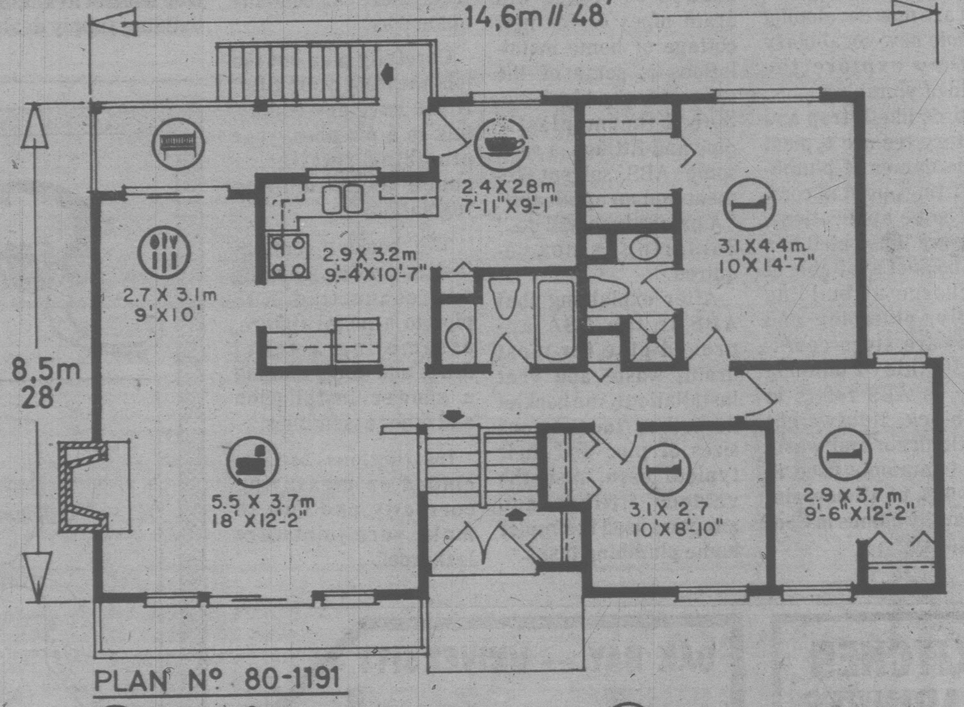

PLAN Nº 80-1191

110,6m² // 1190 sq.ft./pi.² — 14.6 m // 48 ft/pi.

The un-finished lower level contains abundant space for the future development of additional bedrooms, a large family room, or other recreational facilities. It contains a roughed-in fireplace and roughed-in plumbing for a second three-piece bathroom. Thus, this un-finished area could double the finished floor area of the home through development to individual requirements.

Plans for design No. 80-1191 may be purchased either by the single set, at a cost of $85.00 for the first set and $14.00 for each additional set, or by the package. A five-set plan package, including the first set, is economically priced at $120.00 and an eight-set package, also including the first set, is only $150.00.

Whichever method you choose, please include $5.00 for postage and handling. B.C. Residents add 4 per cent sales tax.

Send for the current edition of Select Home Designs magazine, series 44, featuring imaginative decorating and home improvement ideas, plus 320 quality home plans of every type. Available for $2.75 ($2.00 plus .75 cents postage and handling).

To order any of these items please send cheque or money order payable to the Home of the Week, Address to: Home of the Week, 382 West Broadway, Vancouver, B.C., V5Y 1R2.

Should old shingles be removed when re-roofing?

NOW YOU KNOW

By GEORGE DALGLEISH

Q. We want to preserve our cedar fence posts before installing them in the ground. We want to preserve the entire post in a preservative. Is brushing on the clear preservative that is available at building stores sufficient?

A. To save yourself a lot of trouble, why not buy pressure treated preserved wood fence posts? However if such material is not available in your area or you already have purchased the posts, then they can be preserved, but simply brushing on the preserving material is not really sufficient. To preserve the entire post it must be emersed in the preserving solution. The most popular preserving solution available from building supply dealers is called Penta. You need a trough that is long enough to take the entire post. A simple trough can be made from sand or earth and lining it with polyethylene. First form the sand or earth in a trough of the proper length and then lay a four or six mil sheet of polyethylene plastic into this hollowed out area. To make sure that there are no holes in the plastic, first fill the plastic trough with water and leave it sit for a while to make sure that there are no leaks. The preserving material is expensive and you are going to need quite a bit of it to fill the trough sufficiently to preserve the wood. If there is a leak in the plastic you'll find this out before you waste the preservative. To get the water out of the trough simply lift the plastic up from one end. Then fill the trough with clear preservative. It is important that the trough be no bigger than necessary so that you don't need an extra amount of preservative. Then lay the entire post in the preservative and if it is not completely submerged, keep turning it every few minutes until the entire post has been soaked. Unfortunately such posts as cedar will soak up a lot of preservative but it needs to in order to be effective. Of course different woods and indeed different densities of the same wood will soak up the preservative faster or slower, depending on the density. The only sure way to tell whether the preservative is going right through the post is to cut a piece of the post and check it. But the normal time for a cedar post would be about fifteen minutes in the preservative. A cedar post preserved in this way will last for a long time since cedar has a natural resistance to rot in the first place.

Q. We have a crack in our concrete driveway. We fixed it last spring and it has cracked again this past winter. Is there anything we can do to prevent it from cracking again?

A. Not really. It's the heaving of the earth due to frost or moisture that causes the cracking and it will continue to do so. So instead of filling the crack with rigid material such as a concrete crack filler, you should fill it with something flexible. If you notice that when the City fills the cracks on the streets, they do so with a black gooey substance. So the same type of material should be used for the driveway. A one-part urethane caulking compound is likely the best. One of the brand-names of this material is Vulkem. Unfortunately it is not always available at building supply stores but has to be purchased through a concrete specialty distributor. To prevent the caulking compound from disappearing into the bottom of the crack, some type of material should be stuffed into the crack first. It could be as simple as fiberglass. There are also special foam rods that can be stuffed into such cracks. They should be placed about a half inch below the surface of the concrete and then a self-leveling grate of the one-part urethane compound installed on top of this base. The one-part urethane sealant is available in white or black. Once the sealing compound has cured it provides a water-tight bond between the two pieces of concrete, will allow it to flex but should not come apart again. If the one-part urethane sealant is not available in this area then use a good acrylic sealant made especially for exterior use on concrete.

Q. We want to install a new roof and some contractors tell us that we should take off the old shingles and others say they guarantee their job over the existing shingles. What do you recommend?

A. Always remove the old shingles. This is especially true if your house is more than twenty years old, and usually when you reshingle a roof your house is at least that old. The reason for removing the old shingles is to check the roof before you put the new shingles on. Roof rot often will start under the shingles and will not be visible in the attic area. There is not much sense in putting new shingles over a roof that may be partly rotten. Once the shingles have been stripped off and the problem areas can be seen, then they can be repaired before the new shingles are put on. And remember too if you live in an area where there is a lot of snow the extra weight of another layer of shingles could be just enough to collapse a roof that is heavily laden with snow. Some contractors may try to get you to think that the extra row of shingles will add extra insulation to your roof. But you do not want to have your roof insulated, you want the ceiling insulated. The roof has to be vented not insulated.

So there is no reason in the world, except economics to leave on the old roofing. Of course many roofing contractors can successfully roof over an existing asphalt roof if there is only one layer and have it look good, but they can't see any problems under it. It is practically impossible to make a roof look good if you are installing a third layer of asphalt shingles or a layer of asphalt shingles over cedar shingles. So you see there is more than one reason for taking off the old shingles.

New security devices available

Homeowners concerned with rising crime rates will be glad to know that many new security devices on the market are easy to install and relatively inexpensive. Among the newer "electronic watchdogs" are units that answer the phone after three rings and record messages. This kind of device will discourage burglaries on your evenings "out", and will help fool burglars looking for untended homes during the vacation months to come.

Change furnace filters often

The longer you wait to change the filter in your hot air system, the more dirt will be blown around your home, warns the Better Heating-Cooling Council.

Unlike the complicated mechanisms used for air filtering in large buildings, the familiar 'throw-away' type is only about 10% efficient, allowing most of the dust to pass through. As it clogs up, some of the accumulated dirt is forced through, either settling in the duct or blowing out into the room.

The fan motor has to work harder, using up more electricity, diminishing the velocity of heated air when it enters the room.

Approximately 2200 sq. ft. Quality, well built. Spacious living room, heatilator fireplace, separate dining room, enclosed sunporch opening onto secluded garden. 2 bedrooms, den or office, utility room, 2 bathrooms, entertainment-sized family room. Own private entrance, extra parking, re-decorated, new carpets, new furnace.

ROCKLAND RANCHER
OPEN TO VIEW SATURDAY 2-4
721 ROBLEDA
OLYMPIC MTN. VIEW NEAR GOVERNMENT HOUSE
YOUR HOSTESS: MILDRED STAPELLS
384-8124 (24 hrs.)
Courtesy to Agents

Master craftsman with a European flair. Skylighting, heavy shakes, supreme cedar siding, high vaulted ceilings. VIEWS OF MT. BAKER and OBSERVATORY. EASY-CARE ARTISTIC LOT. Features luxurious carpeting and exquisite fixtures, ½" thermopane picture windows, golden oak panelling, 3 bedrooms, den, music room, spacious living room, elegant dining/family room, foyer with fountain, 3 baths, 3 fireplaces, double garage, vacu-flow, burglar alarm system. "An Executive's Dream Home." Offered at $219,000.

OPEN HOUSE SUNDAY, 2-4 P.M.
903 WOODHALL CHRISTMAS HILL AREA
180° VIEWS
For Prior Viewing Call JAMES PARK
384-8124 (24 hrs.)
652-4119 (Res.)

PANORAMIC OCEAN VIEWS
SECLUDED GORDON HEAD
By The Sea
TO VIEW PLEASE CALL
MILDRED STAPELLS
384-8124 (24 hrs.) Courtesy to Agents

This immaculate post-and-beam home features 2 bedrooms on the main and 2 bedrooms down, 2 bathrooms, 2 fireplaces. Beautiful living and dining rooms. Ground-level recreation room, Sparkling hardwood floors on main. Quality carpeting downstairs. Lovely garden, trees and hedges. Quiet cul-de-sac, near bus. Ideally suited for a family or two. Family living at its best. Offered at $180,000.

Pemberton, Holmes Ltd — 1000 Government St. 384-8124
5-9

DISCOVER WESBROOK THIS WEEKEND!

CAMEO DEVELOPMENTS HAS DONE IT AGAIN. A PLANNED COMMUNITY OF QUALITY SINGLE FAMILY HOMES ON GENEROUS LOTS ON THE DESIROUS SAANICH PENINSULA, WITH CONVENIENT ACCESS TO VICTORIA.

CHOOSE FROM EXCITING SPLIT LEVELS, BI-LEVELS AND BUNGALOWS

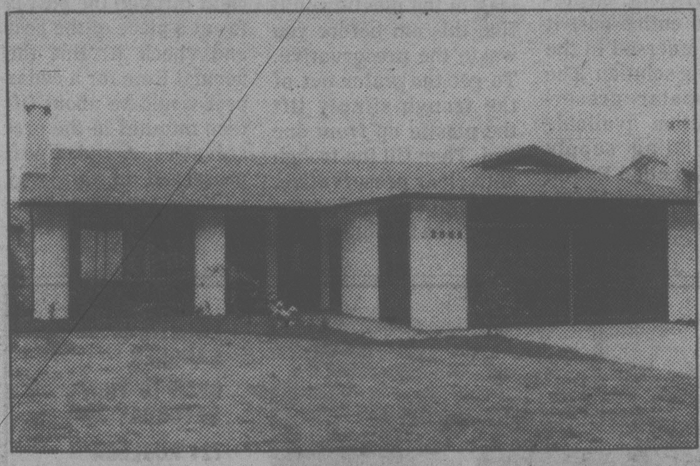

DESIGNED FOR TODAY'S WEST COAST LIFESTYLES.

Priced from $71,900

12¾% Mortgages available

Some exciting features . . .

- Ensuites with shower
- Thermo windows and electric heat
- Energy efficient fireplace
- Vaulted ceilings
- Superior carpets
- Concrete driveways with carport or double garage
- 5 year B.C. home warranty

USE THIS MAP AND VISIT US NOW TO SEE HOW MUCH HOME YOUR MONEY CAN BUY.

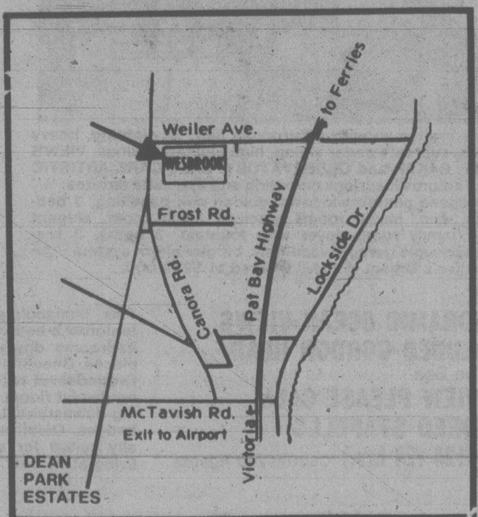

OPEN DAILY BY BUILDER
Weiler and Canora Rd. — Sidney

CAMEO DEVELOPMENTS LTD. 656-7712

S-9